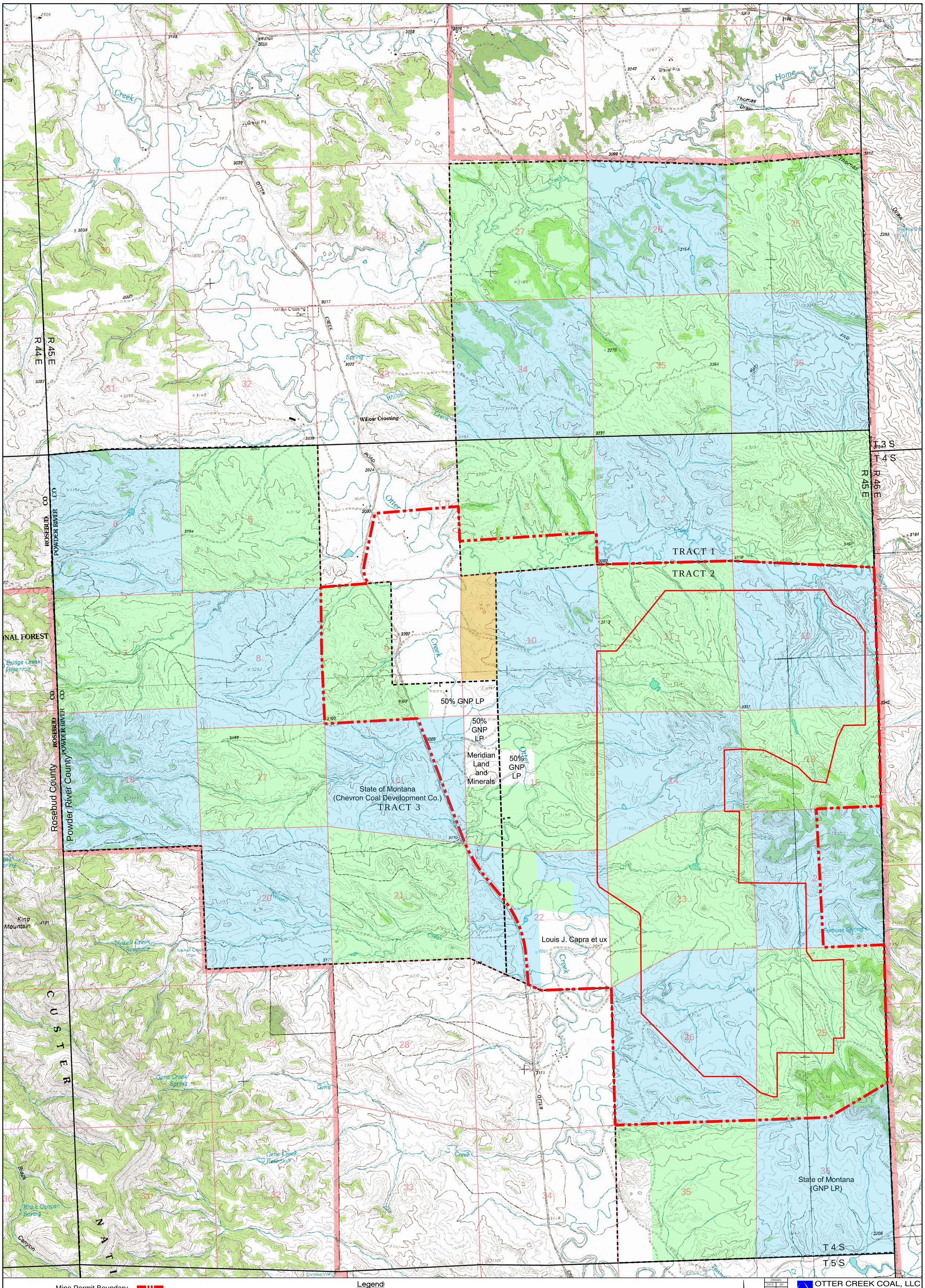
TRACT 1
TRACT 2
TRACT 3
50% GNP LP
50% GNP LP
50% GNP LP
Meridian Land and Minerals
State of Montana (Chevron Coal Development Co.)
Louis J. Capra et ux
State of Montana (GNP LP)
Rosebud County
Powder River County
R 45 E
R 44 E
T 3 S
T 4 S
T 5 S
Willow Crossing
Gravel Pits
Thomas Draw
Home Creek
Otter Creek
Willow Creek
Three Creek
Gene Creek
Newell Creek
Fortune Spring
Black Canyon Spring
Gene Creek Spring
Bridge Creek Reservoir
Newell Creek Reservoir
King Mountain
CUSTER NATIONAL FOREST
Legend:
Mine Permit Boundary
Tract Boundary
Township Lines
Section Lines
Great Northern Properties
State of Montana
Federal
Other Private
N
SCALE 0 1,000 feet 1"=1,000'
Montana State Plane NAD83 US Feet
DRAWN
DATE BY
6/08/12 pab
REVISED
DATE BY
APPROVED
DATE BY
6/22/12 nk
OTTER CREEK COAL, LLC
P.O. BOX 7152 Billings, Mt. 59103
Otter Creek Mine
Permit ID: C2012018
Mineral Ownership
FILE NAME:
MAP3_MINERAL_OWNERSHIP_R1_2014.DWG
LAYOUT
MAP 3
Path: I:\LAND PROJECTS\OTRCR\DWG\MINE PERMIT
Hydrometrics, Inc.
Consulting Scientists and Engineers
USGS QUADS: Willow Crossing, Coleman Draw, King Mountain, & Yager Butte