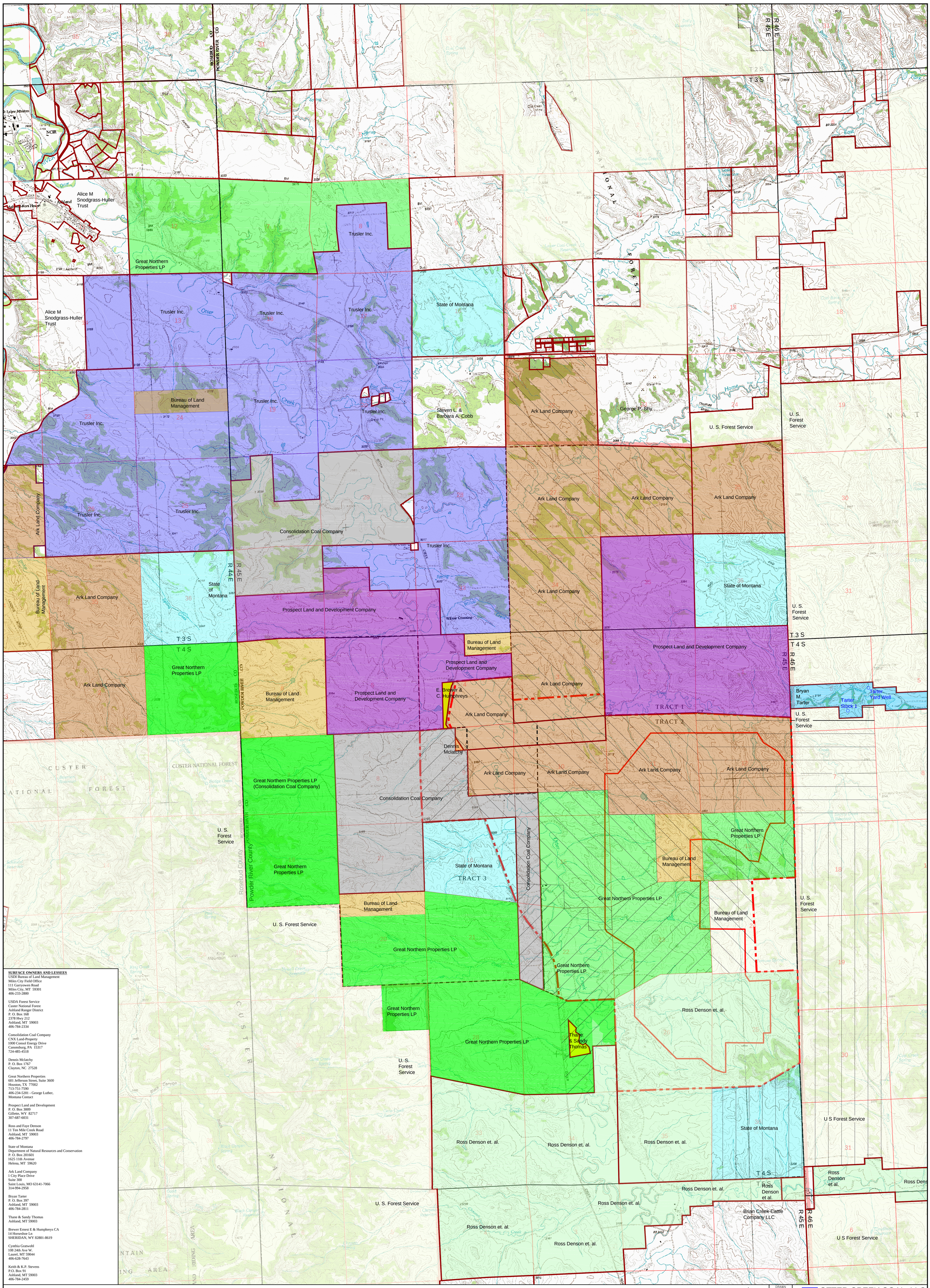

SURFACE OWNERS AND LESSEES

USDI Bureau of Land Management
Miles City Field Office
111 Garryowen Road
Miles City, MT 59301
406-233-2800

USDA Forest Service
Custer National Forest
Ashland Ranger District
P. O. Box 168
2378 Hwy 212
Ashland, MT 59003
406-784-2334

Consolidation Coal Company
CNX Land-Property
1000 Consol Energy Drive
Canonsburg, PA 15317
724-485-4518

Dennis Mclatchy
P. O. Box 1767
Clayton, NC 27528

Great Northern Properties
601 Jefferson Street, Suite 3600
Houston, TX 77002
713-751-7590
406-234-5201 - George Luther,
Montana Contact

Prospect Land and Development
P. O. Box 3009
Gillette, WY 82717
307-687-6031

Ross and Faye Denson
11 Ten Mile Creek Road
Ashland, MT 59003
406-784-2797

State of Montana
Department of Natural Resources and Conservation
P. O. Box 201601
1625 11th Avenue
Helena, MT 59620

Ark Land Company
1 City Place Drive
Suite 300
Saint Louis, MO 63141-7066
314-994-2958

Bryan Tarter
P. O. Box 397
Ashland, MT 59003
406-784-2811

Thane & Sandy Thomas
Ashland, MT 59003

Brewer Ernest E & Humphreys CA
14 Horseshoe Ln
SHERIDAN, WY 82801-8619

Cynthia Gratwohl
108 24th Ave W.
Laurel, MT 59044
406-628-7643

Keith & K.P. Stevens
P.O. Box 91
Ashland, MT 59003
406-784-2459

Legend:

- Mine Permit Boundary
- Tract Boundary
- Township Lines
- Section Lines
- Bureau of Land Management
- U. S. Forest Service
- Consolidation Coal Co.
- Dennis Mclatchy
- Great Northern Properties
- Prospect Land and Development Co.
- Ross Denson Et Al.
- Thane & Sandy Thomas
- State of Montana
- Ark Land Company
- Bryan M. Tarter
- E. Brewer & C. Humphreys
- Bryan Tarter Surface Lessee
- Thane & Sandy Thomas Surface Lessee
- Keith & K.P. Stevens Inc. Surface Lessee
- Ross Denson et. al. Surface Lessee

Hydrometrics, Inc.
Consulting Scientists and Engineers

USGS QUADS: Willow Crossing, Coleman Draw, King Mountain, & Yager Butte

SCALE 1:500
1" = 1,500'
Montana State Plane
NAD83 US Feet

DRAWN	
DATE	BY
7/06/12	jab
REVISED	
DATE	BY
APPROVED	
DATE	BY
5/22/12	hk

OTTER CREEK COAL, LLC
P.O. BOX 7152 Billings, Mt. 59103

Otter Creek Mine
Permit ID: C2012018

Surface Ownership

FILE NAME: MAP2_SURFACE_OWNERSHIP_R1_2014.DWG
LAYOUT: MAP 2
Path: I:\LAND PROJECTS\OTRCR\DWG\MINE PERMIT