Department of Environmental Quality, Planning, Prevention and Assistance Division

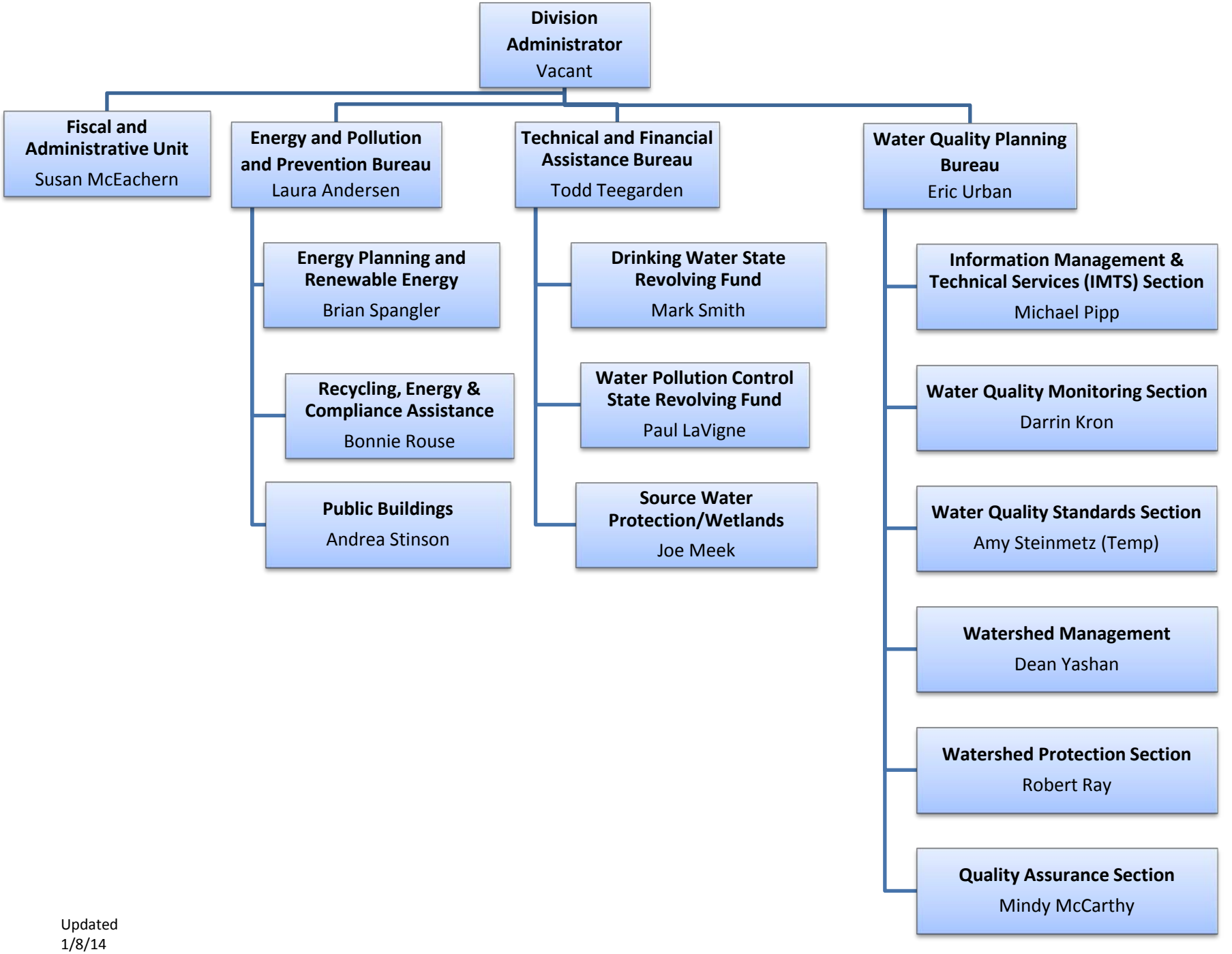

Updated
1/8/14