Montana TMDL Project Areas & 2014 TMDL Completion Schedule

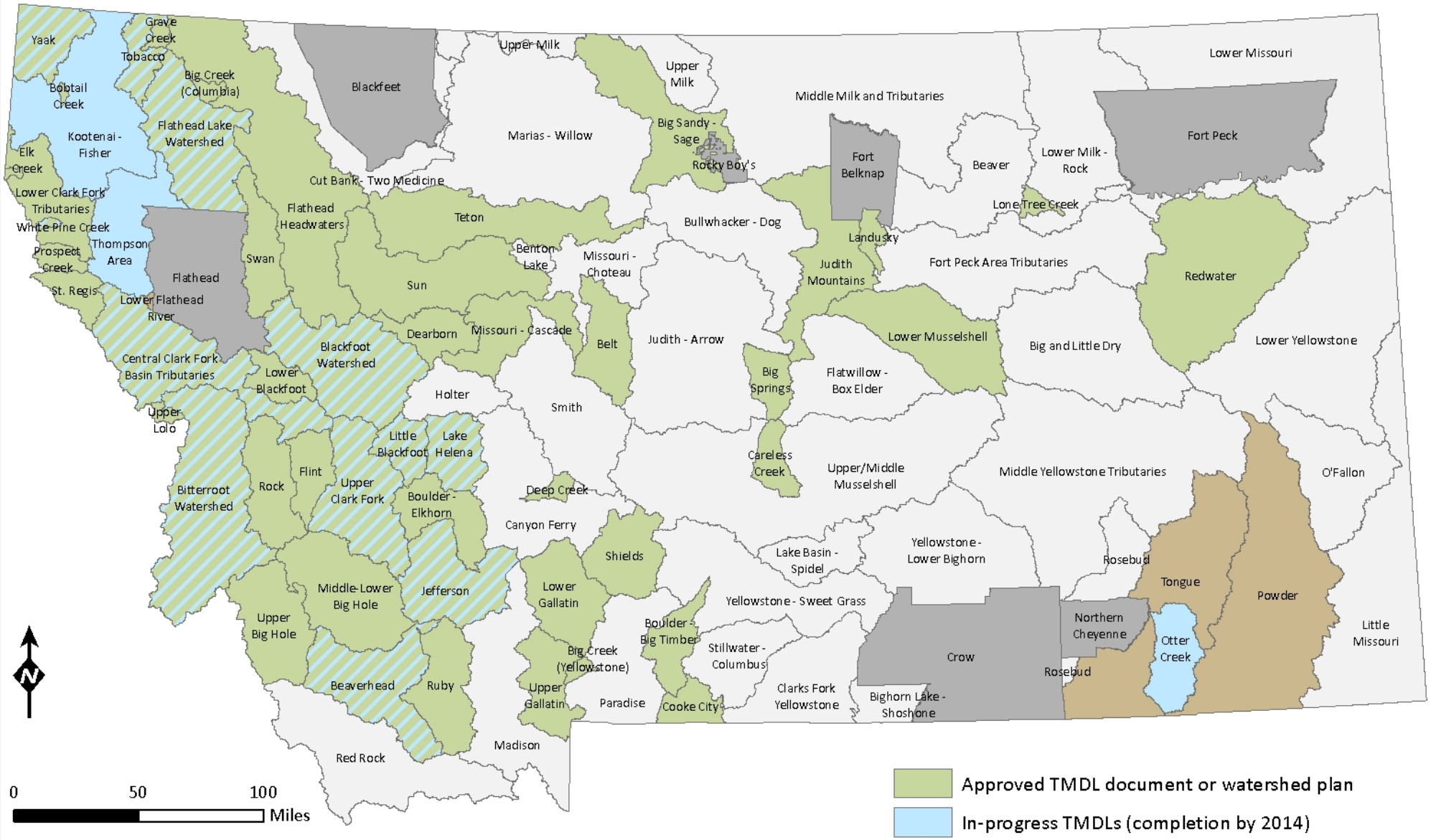

TMDLs are specific to a waterbody segment - pollutant combination. Some planning areas with completed TMDLs may still require TMDL development for additional waterbody - pollutant combinations. Contact the DEQ at 406-444-5317 or refer to the final TMDL documents at http://deq.mt.gov/wqinfo/TMDL/finalReports.mcpx for additional details.

In addition to the watersheds shown on this map, some large rivers and their associated reservoir systems represent separate TMDL project areas. These include the Clark Fork River, the Missouri River, and the Yellowstone River. Pre-TMDL development support work is underway in the Yellowstone River and Missouri River, while the Clark Fork River has a combination of approved and in-progress TMDLs.

Map updated 12/30/2013