

NOTICE OF PUBLICATION OF CATEGORICAL EXCLUSION
CITY OF BOULDER PHASE 2 WATER SYSTEM IMPROVEMENTS

May 14, 2025

The Montana Department of Environmental Quality has reviewed the above-named project. This proposed project consists of the installation of a new ground-level 450,000-gallon pre-stressed, AWWA D110 Type III, concrete water storage tank, backup generators for two existing wells, installation of fencing at the well and storage tank sites, and installation of fire hydrants at select locations in the city.

The new water storage tank will be constructed adjacent to the city's two existing storage tanks. The generators will be installed at Well 1 and Well 4. The well location areas and the areas where new fire hydrants will be located were addressed in a previous Environmental Assessment adoption and Finding of No Significant Impact for the City completed January 8, 2024.

Pursuant to ARM 17.40.318, the Department has concluded that the proposed project meets the Categorical Exclusion criteria of the National Environmental Policy Act (NEPA) and the Montana Environmental Policy Act (MEPA). The Categorical Exclusion may be revoked if the project is not initiated within the time-period specified in the planning documents, a new or modified application is submitted, or new evidence demonstrates serious local or environmental issues exist, or state, local, tribal, or federal laws are violated. The documentation for the Categorical Exclusion is available for public review at the following locations:

Department of Environmental Quality
State Revolving Fund Loan Program
2401 Colonial Drive
Helena, MT 59601

City of Boulder
304 N. Main St., PO Box 68
Boulder, MT 59632

Sincerely,

A handwritten signature in blue ink, appearing to read 'Sandie Koenig', is written over a horizontal line.

Sandie Koenig, PE
Engineering Bureau
Water Quality Division
Montana Department of Environmental Quality

Potential Contaminant Source Review

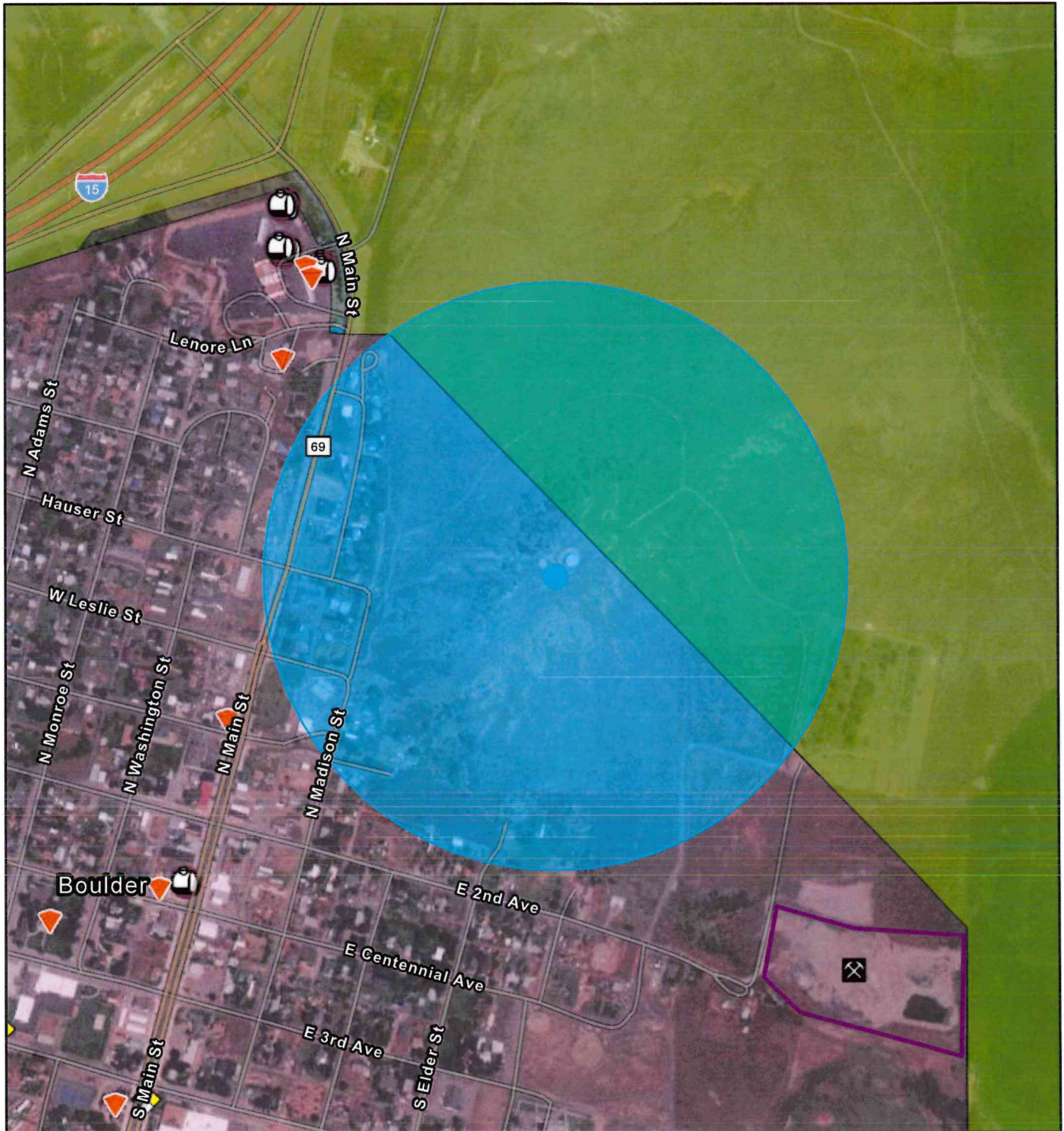

4/15/2025, 10:00:06 AM

Montana Opencut Mining Sites

Opencut Sites Permitted

Montana Opencut Mining Site Permit Boundaries

Opencut Boundaries Permit

Hazardous Waste Handlers

Petroleum Tank Substance Releases

Resolved



Regulated Tanks



Low Septic Density



Medium Septic Density



High Septic Density



Municipal Sewer System

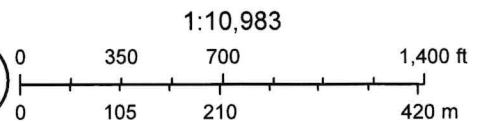

Source: Esri, Maxar, Earthstar Geographics, and the GIS User Community, Esri Community Maps Contributors, Montana State University, Montana State Library, Esri, TomTom, Garmin, SafeGraph, GeoTechnologies, Inc., METI/ NASA, USGS, Bureau of Land Management, EPA, NPS, US Census Bureau, USDA, USFWS

CHAPTER IV - ATTACHMENT A

DOCUMENTATION OF CATEGORICAL EXCLUSION DETERMINATION CHECKLIST

Project Name / Brief Description: City of Boulder Phase 2 Water System Improvements

New 450,000 gallon storage tank, backup generators at two wells, installation of fencing at well and storage sites, and fire hydrants at select locations

Project Number: EQ 25-2226

Date: May 14, 2025

Preparer: Denver Fraser

The Department action under Title 75, chapter 5, part 11 and or chapter 6, part 1 or 2, MCA, is excluded from the requirement to prepare an environmental assessment (EA) or environmental impact statement (EIS) if the application for department review is for any of the following projects:

(a) Projects relating to existing infrastructure systems such as sewer systems, drinking water supply systems, and stormwater systems, including combined sewer overflow systems that involve:

[Answer yes or no. If all answers "no", an EA or EIS must be completed. If any answer is yes, skip to (b).]

1. minor upgrading;

Yes ☐ No ☒

2. minor expansion of system capacity;

Yes ☒ No ☐

3. rehabilitation (including functional replacement) of the existing system and system components;

Yes ☒ No ☐

4. construction of new minor ancillary facilities adjacent to or on the same property as existing facilities; or

Yes ☒ No ☐

5. projects in unsewered communities involving the replacement existing on-site systems, provided that the new on-site systems do not result in substantial increases in the volume of discharges or in loadings of pollutants from existing sources, and do not relocate existing discharges.

Yes ☐ No ☒

(b) A categorical exclusion may not be granted for a department action if:

[Answer yes or no. If all answers "no", skip to (c). If any answer is yes, an EA or EIS must be completed.]

6. the action would authorize facilities that will provide a new discharge or relocate an existing discharge to ground or surface waters;

Yes ☐ No ☒

7. the action would result in an increase above permit levels established for the facility under the Montana pollutant discharge elimination system or Montana ground water pollution control system for either volume of discharge or loading rate of pollutants to receiving waters;

Yes ☐ No ☒

8. the action would authorize facilities that will provide capacity to serve a population at least 30% greater than the existing population;

Yes ☐ No ☒

9. the action is not supported by the state, or other regional growth plan or strategy;

Yes ☐ No ☒

10. the action directly or indirectly involves or relates to upgrading or extending infrastructure systems primarily for the purposes of future development;

Yes ☐ No ☒

11. the department has received information indicating that public controversy exists over the project's potential effects on the quality of the human environment;

Yes ☐ No ☒

12. the department determines that the proposed project that is the subject of the state action shows some potential for causing a significant effect on the quality of the human environment, based on ARM 17.4.608, or might possibly affect:

(i) sensitive environmental or cultural resource areas; or

(ii) endangered or threatened species and their critical habitats.

Yes ☐ No ☒

(c) If the proposed project meets the conditions above in determining use of a CATEX, the reviewer will then complete items 13 - 17 as follows:

[Once all steps 1- 17 are complete, reviewer shall sign and date at bottom. If revocation becomes necessary, reviewer shall initiate an EA or EIS as appropriate.]

13. Project meets the above Categorical Exclusion criteria. Yes

14. DEQ determination of Categorical Exclusion. Yes

15. DEQ distributes the Notice of Determination. Yes

16. Notice of Publication and cover letter (containing revocation language below) is delivered to recipient. _____

17. Notice of Publication published in local newspaper by recipient and evidence of publication provided to reviewer. _____

(d) The department may revoke a categorical exclusion if:

[Only complete the steps below 18 – 21 if revocation of a previously implemented CATEx becomes necessary.]

18. the project is not initiated within the time period specified in the facility plan, or a new or modified application is submitted; _____

19. the proposed action no longer meets the requirements for a categorical exclusion because of changes in the proposed action; _____

20. new evidence demonstrates that serious local or environmental issues exist; or _____

21. state, local, tribal, or federal laws may be violated. _____

Denver Fraser, PE

STATE PREPARER



STATE REVIEWER

05/13/2025

COMPLETION DATE