DISPOSAL OF UNTREATED PURGE WATER FROM MONITORING WELLS
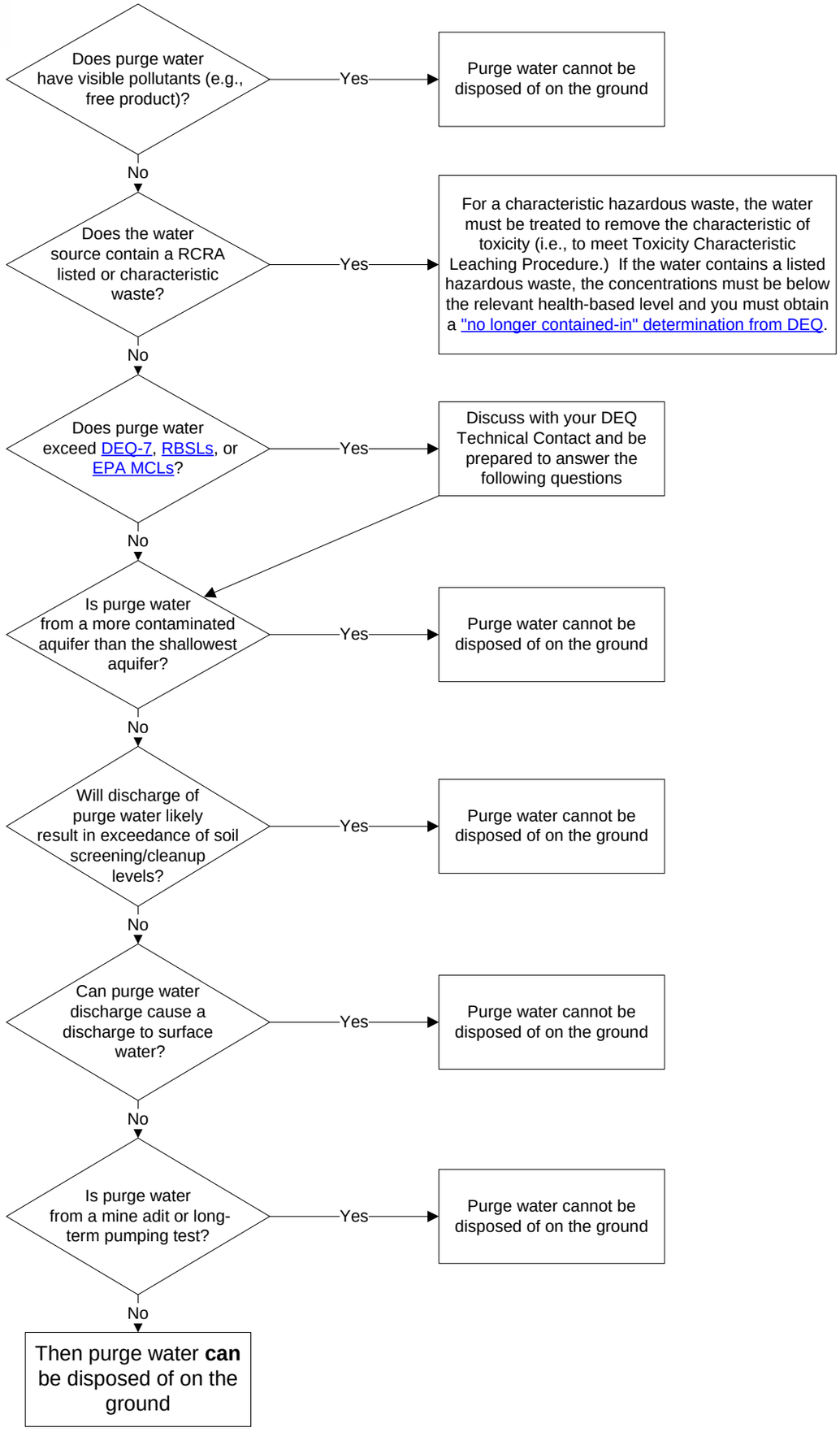
7/27/2015