

APPENDIX J

Scoping Report



Prepared for:



FINAL

Black Butte Copper
Environmental Impact
Statement
Scoping Report

December 2017



Table of Contents

1. Introduction.....	1
2. Scoping Process	3
3. Public Scoping Meetings.....	4
3.1. Notification Process	4
3.2. Public Scoping Meetings.....	4
4. Major Comments Raised During Scoping.....	5

List of Tables

Table 1: Scoping Comment Count Summary	3
Table 2: Summary of Public Meeting Attendance.....	5
Table 3: Summary of Major Comments	6
Table 4: Scoping Comment Issue Summary.....	10

List of Figures

Figure 1: Project Location	2
----------------------------------	---

Appendices

- Appendix A: Press Releases for Public Scoping Meeting
- Appendix B: Legal Notice for Public Scoping Meetings
- Appendix C: Public Meeting Sign-In Sheets
- Appendix D: Information Available at Scoping Meetings
- Appendix E: List of Commenters

Acronyms and Abbreviations

CTF	Cement Tailings Facility
DEQ	Montana Department of Environmental Quality
EIS	Environmental Impact Statement
MCA	Montana Code Annotated
MEPA	Montana Environmental Policy Act
MT	Montana
Project	Black Butte Copper Project
Tintina	Tintina Montana Inc.

1. INTRODUCTION

The Montana Department of Environmental Quality (DEQ) is preparing an Environmental Impact Statement (EIS) for the operating permit for the proposed Black Butte Copper Project (the Project), submitted by Tintina Montana Inc. (Tintina), a wholly owned subsidiary of Tintina Resources Inc. The EIS must comply with the requirements of the Montana Environmental Policy Act (MEPA) (Title 75, Chapter 1, Parts 1-3, Montana Code Annotated [MCA]) and the administrative rules adopted under MEPA. The purpose of the EIS is to analyze the potential environmental impacts of the Project and reasonable alternatives to the Proposed Action, including a No Action Alternative as required by MEPA, so that DEQ can make an informed decision in regards to the permit-ability of the Project and permit conditions.

To inform the EIS analysis of, and potential alternatives to the Project, DEQ established a public comment scoping period from October 2, 2017, to November 16, 2017. During this time, DEQ received written and oral comments from the public. This report describes the public scoping process, including the public meetings, and summarizes substantive comments received during the scoping period. It also contains materials generated for the scoping process.

The Project site is located about 15 miles north of White Sulphur Springs in Meagher County, Montana (MT). The site has a history of mineral exploration activities since the 1800s. Tintina applied to DEQ for an operating permit for the Project on December 15, 2015, under the Metal Mine Reclamation Act, Section 82-4-301, et seq., MCA. Pursuant to Section 82-4-337, MCA, DEQ determined that Tintina's application was complete and compliant and, on September 18, 2017, issued Tintina a draft operating permit for the Project. The proposed mine permit boundary encompasses 1,887.7 acres of privately owned ranch land, which would include all proposed facilities and surface disturbances. The location of the Project is shown in Figure 1.

The proposed Project is an underground copper mine. Multiple surface facilities, haul roads, access roads, and stockpiles would be constructed in addition to the underground mine portal. Ore mined from underground would undergo crushing and grinding onsite. Copper concentrate would be separated from a tailings waste stream via a flotation process. The tailings would be managed onsite by storing a portion underground as cemented backfill and storing the rest as cemented paste tailings in a tailings storage facility on the surface. The copper concentrate would be transported offsite for further processing.

Reclamation conducted contemporaneous to construction would stabilize disturbed areas throughout the life of mine. Monitoring programs would continue during construction, operations, temporary closure, and in permanent closure until closure objectives are met. Upon final closure, surfaces would be revegetated with pre-mining seed mixes adapted to the area.

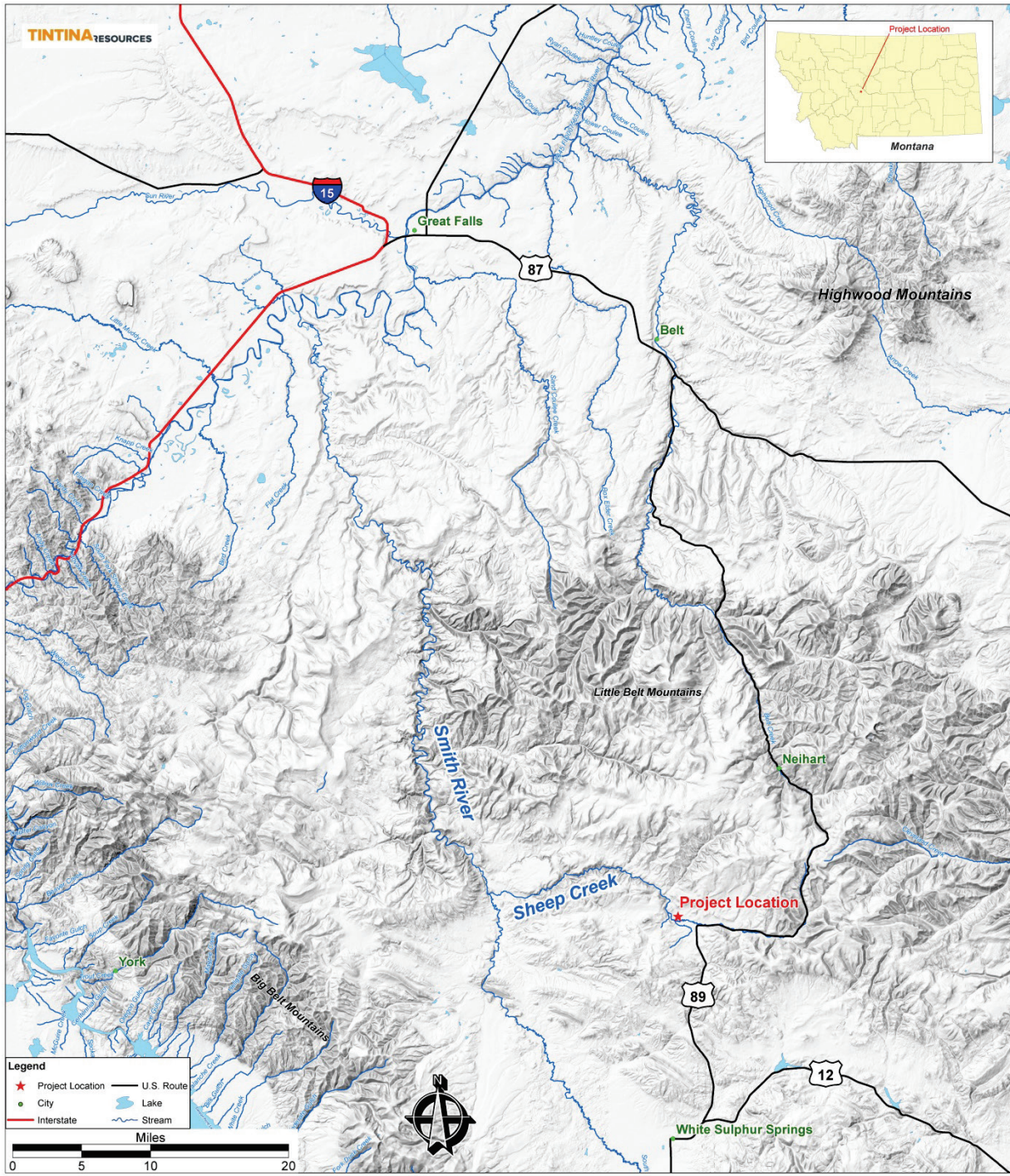

DEQ Montana Department of Environmental Quality

Figure 1: Project Location

2. SCOPING PROCESS

The purpose of scoping is to provide information about Tintina’s proposed Project to the public, to identify issues related to the proposed Project that are likely to involve significant impacts that will be analyzed in depth in the EIS, and to identify possible alternatives to be considered.

Knowing the scope and the importance of issues assists the DEQ in preparing an accurate and timely environmental analysis. The scoping process also helps identify issues important to the community and is designed to encourage public input.

Comments received during the scoping phase are combined with review of the Project by an interdisciplinary team of technical experts to establish the scope of analysis to be conducted in the EIS. Alternatives will be developed based on issues of concern raised by the public, participating government agencies, and EIS team resource specialists. Following scoping, a Draft EIS will be published and made available for public review and comment.

Public scoping comments were received from October 2, 2017, to November 16, 2017. Comment letters were submitted by email (deqtintinablackbuttecopperproject@mt.gov), by mail (Craig Jones, DEQ, P.O. Box 200901, Helena, MT 59620-0901), and provided orally during four public meetings. DEQ reviewed, coded, and organized all public comments into a database. Substantive comments on EIS scoping (those pertaining to the analysis) are summarized in Section 4 below.

A total of 9,236 comment letters were received, which include transcripts from stenographers at the public meetings (see Table 1). Two versions of an automatically generated form letter were received. Comments from these letters were repeated 8,928 times and made up 97 percent of all comment letters received. A small fraction of individuals chose to edit or create a variant of the form letters by adding customized text. The comments in the form letters focused on the Smith River. There were 308 individuals who provided unique comment letters.

Table 1: Scoping Comment Count Summary

Comment Type	Number of Commenters	Number of Comments
Unique (emails, letters, comment forms)	206	1,134
Unique Transcripts (from meeting court reporter)		
Great Falls	31	84
White Sulphur Springs	16	37
Helena	36	85
Livingston	19	65
Form Letter 1		
Variants	119	137
Non-Variants	5,400	N/A
Form Letter 2		
Variants	93	114
Non-Variants	3,316	N/A
Total	9,236	1,656

3. PUBLIC SCOPING MEETINGS

3.1. NOTIFICATION PROCESS

On August 15, 2017, the DEQ issued a press release on the MONTANA.GOV website (<http://deq.mt.gov/Public/PressRelease/mine-application-deemed-complete-and-environmental-review-to-begin>) stating that the mine application was complete and the environmental review was set to begin. The DEQ issued a second release on September 18, 2017, (<http://deq.mt.gov/Public/PressRelease/deq-begins-review-of-black-butte-copper-project-under-the-montana-environmental-policy-act>) indicating the review had begun under MEPA. On October 3, 2017, the DEQ issued a press release (<http://deq.mt.gov/Public/PressRelease/scoping-meetings-held-for-environmental-impact-statement-of-proposed-mine>) disclosing the times and locations of three public meetings as well as information about the EIS and permit application. A fourth press release was issued for adding a fourth and final meeting on October 24, 2017, (<http://news.mt.gov/additional-scoping-meeting-announced-for-environmental-impact-statement-of-proposed-mine>) containing similar information. Each of these releases was also submitted via email to national, state, and local news outlets on the respective release dates (see Appendix A).

The DEQ prepared a legal notice for the public scoping meetings. In addition to providing information about the public meetings, the notice described the purpose of the scoping meetings, provided a web link to access the permit application, and identified methods to submit EIS scoping comments. The notice was published in the following newspapers:

- Livingston Enterprise, a daily newspaper, on October 6, 13, and 20 of 2017;
- Great Falls Tribune, a daily newspaper, on October 8, 15, and 22 of 2017; and the
- Meagher County News for three weeks beginning October 5 and ending October 19, 2017.

On September 29, 2017, public meeting notices were mailed to 151 organization or individuals. On October 2, 2017, the DEQ emailed 85 notices. Those contacted had previously expressed interest in the Project.

3.2. PUBLIC SCOPING MEETINGS

On October 30, 2017, a public meeting was held at the Civic Center in Great Falls, MT. On November 1, 2017, a second meeting was held at the White Sulphur Springs High School gymnasium in White Sulphur Springs, MT. The third meeting was held at the Radisson Hotel in Helena, MT, on November 6, 2017. The final public meeting was held November 7, 2017, in Livingston, MT, at the Park County High School Gymnasium. Each meeting began at 6 pm and ended at 9 pm. The public registered to enter the meeting, were offered materials, and signed up to speak if they desired.

Each public meeting began with an open house. Its purpose was to allow the public to speak with technical experts about the Project. Posters were prepared on the following topics and DEQ staff was available to speak to these topics as well as others:

1. MEPA and Metal Mining Reclamation Act Process

2. How to Submit Comments
3. EIS Potential Schedule
4. Issues to be Examined in the EIS
5. Site Location and Plan
6. Cement Tailings Facility (CTF)
7. Hydrology
8. Geochemistry
9. Water Treatment

Following the open house, DEQ gave a brief presentation about the EIS scoping process and the Project. Finally, the public was invited to speak to DEQ staff. Speakers were chosen at random and their words were recorded by a stenographer. A summary of registered attendance is captured in Table 2.

Table 2: Summary of Public Meeting Attendance

Location	Number of Registered Attendees
Great Falls	130
White Sulphur Springs	70
Helena	161
Livingston	99
Total	460

4. MAJOR COMMENTS RAISED DURING SCOPING

Every comment letter was reviewed by the DEQ or its third-party contractor, Environmental Resources Management (ERM). Tables 3 and 4 provide summaries of comments received during the scoping process. Each comment was coded based upon the resource topic it addressed (e.g. water, wildlife, economics). The text does not capture any comment verbatim and does not attempt to report the most often submitted comments. Table 3 identifies the most salient or substantive comments in regards to the EIS analysis, potential mitigation, and consideration of alternatives.

Table 3: Summary of Major Comments

Resource Topic	Comment Summary
Air Quality	The EIS should evaluate the Project's potential effect on climate change and how this effect would impact natural resources. Fugitive dust and its impacts to natural resources should be evaluated.
Alternatives	The DEQ should not analyze alternatives that they have the legal authority to implement. The scope of alternatives analysis should be done in consultation with Tintina Resources in accordance with the MMRA and MEPA requirements. The EIS should consider a no action alternative. The EIS should provide an alternative analysis informed by other tailings impoundment that reduces the risk of environment impacts including liner degradation, impoundment location and design. The EIS should evaluate sourcing metals from another ore body. The EIS should evaluate the use of tanks instead of ponds to retain process water. The EIS should evaluate alternative truck transportation routes. The EIS should evaluate a wetland treatment system for a long a long-term water treatment solution.
Aquatic Species	The EIS should collect fisheries baseline data for several years that includes Calf Creek, Sheep Creek, the South Fork of Sheep Creek, Coon Creek, Moose Creek, the Smith River, and Missouri River. This analysis and subsequent impact analysis should consider climate change, species composition, size distribution, spawning, fish densities, seasonal migration behavior, macroinvertebrates, amphibians, mollusks, waterway physical characteristics, metal concentrations in fish tissue, and effects from changes to water temperature, flow and quality. Sources of water to streams and rivers via groundwater and surface water including wetlands should be evaluated for potential impacts. Potential for acid mine drainage to develop and affect fisheries should be evaluated.
Cultural Resources	The EIS should evaluate the effects of archaeological features of the Smith River. The EIS should evaluate cultural and archaeological resources and cultural landscapes that could be affected by the Project including those near the Project site.
Cumulative Effects	Induced effects from mine development such as road and building construction should be evaluated in combination with the Project. The EIS should evaluate current water withdrawals from Sheep Creek and Smith River in combination with the potential effects of the Project. The EIS should evaluate the possible contributions of Superfund sites in the area of Great Falls in combination with the Project's potential effects on the Missouri. The EIS should evaluate the combined effect of the Project potentially contaminating the already contaminated Livingston rail. The EIS should consider the combined effects of truck traffic from new industrial activity along the Missouri River Corridor and truck traffic from the Project. Fugitive dust from train cars should be considered in combination with effects from the Project. Other companies may mine the area in the future. A mining district of multiple Projects should be evaluated. Cumulative effects to fisheries should be evaluated.

Resource Topic	Comment Summary
Financial Assurance	The EIS should disclose reclamation bonding costs and calculations of the reclamation and closure bond to demonstrate sufficient funds will be in place, including paying for long-term water treatment if needed. The EIS should also disclose the form(s) of financial assurance that will be required. The EIS should look at the effects on individuals' taxes resulting from inadequate bonding.
General Topics	The EIS should evaluate the effects and response to unforeseen events. The EIS should evaluate the probability of the Smith River being degraded and the indirect effects from that degradation. A Failure Modes Effects Analysis should be completed for the CTF. The EIS should analyze the potential impacts from CTF liner failure.
Geotechnical Stability	The effects of earthquakes and heavy rains on the mine should be studied in relation to geotechnical stability. The evaluation and certification of cement tailings facility stability should be disclosed in the EIS. A Failure Modes Effects Analysis should be completed.
Human Health and Safety	The EIS should evaluate significant environmental, health and safety impacts for Meagher County and for neighboring counties and communities as a result of the need to transport concentrated copper ore from the mine. The EIS should go beyond air and water standards and evaluate complex physical and mental health benefits of an outdoor recreation based economy. The EIS should evaluate the effects to ranchers and property owners who source their drinking water from the Smith River and who may breathe air emissions from the mine.
Land Use, Recreation, and Visual Resources	Property boundaries need to be checked to ensure mining activities do not encroach on public lands. The EIS should evaluate mitigation to maintain the scenery along Kings Hill Scenic Byway. Catastrophic spills from trucks on Rt. 89 should be evaluated. Potential transportation impacts require greater scrutiny. The Smith River must be carefully evaluated and specifically addressed. The EIS should evaluate the impacts to the recreation and agricultural industry.
MEPA Adequacy	The EIS timeline is not long enough to properly evaluate the Project. The scope of analyses needed cannot be accomplished in the allotted time. MEPA requires the evaluation of potential direct, indirect and cumulative effects. The MEPA process was started prematurely because the application is incomplete and without the involvement of federal agencies. An application cannot be considered complete until the proposer owns or controls all of the minerals it intends to mine in its application. In light of constitutional rights to clean and healthful environment, the EIS must explain how negative impacts of the Project on the biological, physical, social, economic, cultural, and aesthetic environment could maintain and improve the environment in the Smith River drainage. To meet the requirements of the state law, information in the EIS must be thorough and accurate and its analysis must be probing and critical.

Resource Topic	Comment Summary
Noise and Vibration	Noise impacts on people and wildlife in the vicinity of the Smith River should be evaluated. The EIS needs to evaluate noise impacts from the Little Moose Subdivision located 3 miles from the proposed mill. This was left out of noise assessments.
Project Description	The EIS should evaluate the effects of mining the entire ore body within the federal mining claims and assume open-pit mining techniques are used. The Lowry deposit is a part of the mine plan and should be included as a part of the Project. The intentions of Tintina in their financial statements should be used to define the Project, not the permit application. The EIS should evaluate the potential for mine expansion. The EIS should evaluate the expected life of the cement tailings facility liners and the degradation rates of cement and binding materials. The EIS should disclose safeguards to protect creeks and rivers and engineered redundancies for environmental protection. The EIS should disclose if the proposer intends to mine under Sheep Creek.
Permitting and Regulatory Considerations	The EIS must address how this mine will guarantee a clean and healthy environment consistent with the Montana Constitution. The permit application is incomplete because it does not consider the possible expansion of the mine. The EIS should disclose and evaluate the state mineral lease. There is potentially a need for a utility corridor across federal lands as part of this Project. Any development of this nature would require the issuance of a Special Use permit and environmental analysis and decision.
Socioeconomics	Population and urban growth and demographics in White Sulphur Springs as a result of mining should be studied. The DEQ must perform an economic impact assessment to determine the direct and indirect values provided by recreation on the Smith River. The EIS should evaluate cultural and intrinsic values that the Smith River provides. The EIS should evaluate the economic loss if the Smith River is impacted. The EIS should evaluate the impact on rural life by the introduction of the mine. The EIS should evaluate the effects of a boom and bust mining cycle on White Sulphur Springs including the costs of building infrastructure that would only be needed temporarily such as schools. The EIS should evaluate how many jobs will be provided to local residents. Environmental justice must be included in the EIS. Consider the loss of state tax dollars if the Smith River is impacted. The EIS should include a detailed economic analysis of Meagher County.
Vegetation	The EIS should evaluate the spread of weeds on lands adjacent to the Project site and adopt mitigation.

Resource Topic	Comment Summary
Water Resources	The EIS should perform a rigorous review of potential long-term impacts to the Smith River and its watershed. The EIS needs to address the dynamic aquifer and springs. The EIS should evaluate downstream users of water for irrigation, drinking, fisheries and recreation. The Forest Service administers livestock allotments on the federal and private lands of Black Butte Section 26 and on the federal lands of the Moose Creek allotment in Section 18 to the north of the proposed Project. The EIS should evaluate federal water rights for livestock and wildlife. The EIS should evaluate the durability and longevity of proposed water treatment as well as contingencies. The EIS should evaluate surface and groundwater quantity and quality and the potential for acid mine drainage. The EIS should evaluate algae blooms in the Smith River.
Wetlands	The EIS should examine the impact of filled wetlands on cold-water storage during low water periods on Sheep Creek and the effects on the Smith River.
Terrestrial Wildlife	The EIS should evaluate how mining activities in conjunction with climate change, would affect the water table and floodplains of the Smith River and how that will affect long-term population persistence of wildlife that use riparian systems. The EIS should disclose the specifics of the wildlife baseline data collection efforts and discuss how the methodology effects observations. More recent mapping and avian data should be used because this information is too old to be reliable. The protocol for wildlife observations and use of direct evidence is not adequate for some species such as Canada lynx and wolverine. There was no effort made to inventory bats. Small mammals, raptor, amphibians, reptiles analyses is incomplete or their survey methodologies poorly explained. The EIS effects analysis should evaluate potential impacts to wildlife including migration patterns due to traffic, dust, noise, and increased human populations. The wildlife report is lacking several species known to be in the area such as Grizzly bear, lynx, wolverine, bald eagles, and peregrine falcons. The study area is too small and does not consider haul roads. The duration of wildlife monitoring is too short to sufficiently observe species.

Table 4: Scoping Comment Issue Summary

Comment Issue	Number of Unique Comments	Number of Form Letter Comments
Air Quality	9	1
Alternatives	11	0
Aquatic Species	67	0
Cultural Resources	5	0
Cumulative Effects	37	1
Financial Assurance	62	3
General Topics	361	1
Geotechnical Stability	13	0
Hazardous Materials	10	0
Human Health and Safety	14	0
Land Use, Recreation, and Visual Resources	74	1
MEPA Adequacy	40	1
Noise and Vibration	3	0
Project Description	59	0
Permitting and Regulatory Considerations	18	0
Socioeconomics	214	3
Vegetation	3	0
Water Resources	375	8
Wetlands	1	0
Terrestrial Wildlife	32	0

APPENDIX A

Press Releases for Public Scoping Meetings

Page Intentionally Left Blank

Text/HTML

Meeting Agenda (http://deq.mt.gov/Portals/112/Land/FedSuperFund/Documents/Draft_Agenda_Advisory9_12_17.docx?ver=2017-09-15-102511-103)

DEQ Press Releases

Ponozzo, Kristi (<http://deq.mt.gov/Public/PressRelease/author/ponozzo-kristi>) / Tuesday, October 3, 2017 / Categories: Department of Environmental Quality (<http://deq.mt.gov/Public/PressRelease/category/department-of-environmental-quality>)

Scoping meetings held for Environmental Impact Statement of proposed mine

DEQ asking for public comment to identify issues likely to involve significant impacts and possible alternatives

HELENA – The Montana Department of Environmental Quality is in the process of preparing an Environmental Impact Statement under the Montana Environmental Policy Act for the Black Butte Copper Project proposed by Tintina Montana.

The EIS will analyze the potential impacts of the proposed underground mine and serve as the MEPA review for other potential permits that may be issued by DEQ, including an air quality permit, a public water supply permit and a surface water discharge permit. It also lays out how the mining operation proposed in Tintina's application complies with the Metal Mine Reclamation Act.

"This environmental review will be extensive and we take it very seriously," said Director Tom Livers. "It will be a complex EIS and public input is an important piece of the process."

The first phase in preparing an EIS is to determine the scope. DEQ is asking for comments from federal, tribal, state and local governments and interested persons and groups that help identify issues likely to involve significant impacts and possible alternatives to be considered in the EIS.

The scoping period will begin October 2, 2017, and end Thursday, November 16, 2017. The public scoping meetings will be held at the following locations, dates and times:

- Great Falls Civic Center, 2 Park Drive South, Great Falls, Montana, on Monday, October 30th from 6:00 to 9:00 pm
- White Sulphur Springs High School Gymnasium, 405 South Central Avenue, White Sulphur Springs, Montana, on Wednesday, November 1st from 6:00 to 9:00 pm.
- Park County High School Gymnasium, 102 View Vista Drive, Livingston, Montana, on Tuesday, November 7th from 6:00 to 9:00 pm

Under current law, DEQ has one year from the issuance of the more detailed compliance document to complete an Environmental Impact Statement. DEQ has hired a contractor to assist in the preparation of the EIS.

Tintina Montana originally submitted its application for a mining permit in December 2015. DEQ responded to the application in March 2016, outlining the need for complete information on geochemical aspects and hydrology. Tintina provided follow-up information in September 2016 and

DEQ issued a second deficiency response letter in December 2016. Tintina responded this May and DEQ issued a third deficiency letter with a response from Tintina in July. These responses provided DEQ complete information related to their geochemical testing and hydrologic modeling. The permit application is available for the public to view at DEQ’s main office in Helena (1520 East 6th Avenue). The application may also be viewed by visiting DEQ’s website (<http://deq.mt.gov/Land/hardrock/tintinamines>) (<http://deq.mt.gov/Land/hardrock/tintinamines>)). Scoping comments may be submitted at one of the public meetings, electronically (deqtintinablackbuttecopperproject@mt.gov (<mailto:deqtintinablackbuttecopperproject@mt.gov>)), or by postal mail to the following address:

Craig Jones
 Department of Environmental Quality
 P.O. Box 200901
 Helena, MT 59620-0901

Questions on the environmental review may also be directed to Craig. Jones electronically (crajones@mt.gov (<mailto:crajones@mt.gov>)) or 406-444-0514. Comments must be submitted to DEQ no later than November 16, 2017.

DEQ will not accept comments that are threatening, defamatory, libelous, slanderous, or discriminatory in nature. DEQ will make reasonable accommodations for those with disabilities who wish to participate in the meeting. If you require an accommodation, please contact Jeni Garcin at 406-444-6469 or jgarcin@mt.gov (<mailto:jgarcin2@mt.gov>).

For questions or to arrange an interview, please contact Kristi Ponzoso, Public Policy Director, Department of Environmental Quality, 406-444-2813 or by email at: kponozzo@mt.gov (<mailto:kponozzo@mt.gov>)

###

Previous Article

Like 1 Tweet  Share 0 Share Print

16

About Us

The Montana Department of Environmental Quality is charged with protecting a clean and healthy environment as guaranteed to our citizens by our State Constitution. Our ultimate goal is to protect public health and to maintain Montana's high quality of life for current and future generations.

Latest News

Scoping meetings held for Environmental Impact... (<http://deq.mt.gov/Public/PressRelease/scoping-meetings-held-for-environmental-impact-statement-of-proposed-mine>)

DEQ asking for public comment to identify issues likely to involve significant impacts and possible alternatives

[READ MORE \(HTTP://DEQ.MT.GOV/PUBLIC/PRESSRELEASE/SCOPING-MEETINGS-HELD-FOR-ENVIRONMENTAL-IMPACT-STATEMENT-OF-PROPOSED-MINE\)](http://deq.mt.gov/Public/PressRelease/scoping-meetings-held-for-environmental-impact-statement-of-proposed-mine)

Latest Tweets

Tweets by [@MTDEQ](#)

 **MT DEQ** @MTDEQ
 October 18 is #Bioenergy Day. Learn how innovators in Northwest Montana are using waste to create #bioenergy. youtube.com/watch?v=d90Bw-...

 **YouTube** @YouTube

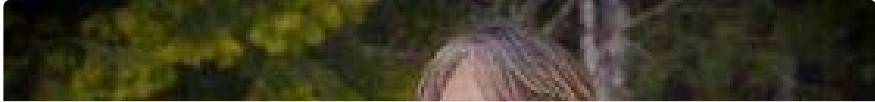

[Embed](#)

[View on Twitter](#)

Follow Us

(<http://on.fb.me/19ltSz9>)

(<http://bit.ly/1vmHkE>)



(<http://bit.ly/1CYwOzy>)

(<http://linkd.in/1xgUKMf>)

Driscoll, Paul / Tuesday, October 24, 2017 / Categories: [Department of Environmental Quality](#)

Additional Scoping Meeting Announced for Environmental Impact Statement of Proposed Mine

HELENA – The Montana Department of Environmental Quality is adding an additional public scoping meeting in Helena for the process of preparing an Environmental Impact Statement under the Montana Environmental Policy Act for the Black Butte Copper Project proposed by Tintina Montana. The meeting will be held on Nov. 6 at the Radisson Colonial Hotel from 6 to 9 pm.

DEQ is making an additional public meeting option available in response to broad public interest in the project.

“We want to make as many opportunities available, as appropriate, so people can learn more about the project and provide us substantive feedback,” said DEQ Director Tom Livers.

The EIS will analyze the potential impacts of the proposed underground mine and serve as the MEPA review for other potential permits that may be issued by DEQ, including an air quality permit, a public water supply permit and a surface water discharge permit. It also lays out how the mining operation proposed in Tintina’s application complies with the Metal Mine Reclamation Act.

The first phase in preparing an EIS is to determine the scope. DEQ is asking for comments from federal, tribal, state and local governments and interested persons and groups that help identify issues likely to involve significant impacts and possible alternatives to be considered in the EIS.

The scoping period began October 2, 2017, and ends Thursday, November 16, 2017. The public scoping meetings will be held at the following locations, dates and times:

Great Falls Civic Center, 2 Park Drive South, Great Falls, Montana, on Monday, October 30th from 6:00 to 9:00 pm

White Sulphur Springs High School Gymnasium, 405 South Central Avenue, White Sulphur Springs, Montana, on Wednesday, November 1st from 6:00 to 9:00 pm.

Radisson Colonial Hotel, 2301 Colonial Drive, Helena, Montana, on Monday, November 6th from 6:00 to 9:00 pm

Park County High School Gymnasium, 102 View Vista Drive, Livingston, Montana, on Tuesday, November 7th from 6:00 to 9:00 pm

Under current law, DEQ has one year from the issuance of the more detailed compliance document to complete an Environmental Impact Statement. DEQ has hired a contractor to assist in the preparation of the EIS.

Tintina Montana originally submitted its application for a mining permit in December 2015. DEQ responded to the application in March 2016, outlining the need for complete information on geochemical aspects and hydrology. Tintina provided follow-up information in September 2016 and DEQ issued a second deficiency response letter in December 2016. Tintina responded this May and DEQ issued a third deficiency letter with a response from Tintina in July. These responses provided DEQ complete information related to their geochemical testing and hydrologic modeling.

The permit application is available for the public to view at DEQ's main office in Helena (1520 East 6th Avenue). The application may also be viewed by visiting DEQ's website (<http://deq.mt.gov/Land/hardrock/tintinamines>).

Scoping comments may be submitted at one of the public meetings, electronically (deqtintinablackbuttecopperproject@mt.gov), or by postal mail to the following address:

Craig Jones

Department of Environmental Quality

P.O. Box 200901

Helena, MT 59620-0901

Questions on the environmental review may also be directed to Craig Jones electronically (crajones@mt.gov) or 406-444-0514. Comments must be submitted to DEQ no later than November 16, 2017.

DEQ will not accept comments that are threatening, defamatory, libelous, slanderous, or discriminatory in nature. DEQ will make reasonable accommodations for those with disabilities who wish to participate in the meeting. If you require an accommodation, please contact Jeni Garcin at 406-444-6469 or: jgarcin@mt.gov

For questions or to arrange an interview, please contact Kristi Ponzoso, Public Policy Director, Department of Environmental Quality, 406-444-2813 or by email at: kponozzo@mt.gov

758

Cianne Martin

From: Ponozzo, Kristi <KPonozzo@mt.gov>
Sent: Monday, October 23, 2017 3:56 PM
Subject: News Release: Additional scoping meeting announced for Environmental Impact Statement of proposed mine

FOR IMMEDIATE RELEASE

October 23, 2017

Contact:
Kristi Ponozzo
Montana Department of Environmental Quality
Office: 406-444-2813

Additional scoping meeting announced for Environmental Impact Statement of proposed mine

DEQ asking for public comment to identify issues and possible alternatives

HELENA – The Montana Department of Environmental Quality is adding an additional public scoping meeting in Helena for the process of preparing an Environmental Impact Statement under the Montana Environmental Policy Act for the Black Butte Copper Project proposed by Tintina Montana. The meeting will be held on Nov. 6 at the Radisson Colonial Hotel from 6 to 9 pm.

DEQ is making an additional public meeting option available in response to broad public interest in the project.

“We want to make as many opportunities available, as appropriate, so people can learn more about the project and provide us substantive feedback,” said DEQ Director Tom Livers.

The EIS will analyze the potential impacts of the proposed underground mine and serve as the MEPA review for other potential permits that may be issued by DEQ, including an air quality permit, a public water supply permit and a surface water discharge permit. It also lays out how the mining operation proposed in Tintina’s application complies with the Metal Mine Reclamation Act.

The first phase in preparing an EIS is to determine the scope. DEQ is asking for comments from federal, tribal, state and local governments and interested persons and groups that help identify issues likely to involve significant impacts and possible alternatives to be considered in the EIS.

The scoping period began October 2, 2017, and ends Thursday, November 16, 2017. The public scoping meetings will be held at the following locations, dates and times:

- Great Falls Civic Center, 2 Park Drive South, Great Falls, Montana, on Monday, October 30th from 6:00 to 9:00 pm
- White Sulphur Springs High School Gymnasium, 405 South Central Avenue, White Sulphur Springs, Montana, on Wednesday, November 1st from 6:00 to 9:00 pm.
- Radisson Colonial Hotel, 2301 Colonial Drive, Helena, Montana, on Monday, November 6th from 6:00 to 9:00 pm
- Park County High School Gymnasium, 102 View Vista Drive, Livingston, Montana, on Tuesday, November 7th from 6:00 to 9:00 pm

Under current law, DEQ has one year from the issuance of the more detailed compliance document to complete an Environmental Impact Statement. DEQ has hired a contractor to assist in the preparation of the EIS.

Tintina Montana originally submitted its application for a mining permit in December 2015. DEQ responded to the application in March 2016, outlining the need for complete information on geochemical aspects and hydrology. Tintina provided follow-up information in September 2016 and DEQ issued a second deficiency response letter in December 2016. Tintina responded this May and DEQ issued a third deficiency letter with a response from Tintina in July. These responses provided DEQ complete information related to their geochemical testing and hydrologic modeling.

The permit application is available for the public to view at DEQ's main office in Helena (1520 East 6th Avenue). The application may also be viewed by visiting DEQ's website (<http://deq.mt.gov/Land/hardrock/tintinamines>).

Scoping comments may be submitted at one of the public meetings, electronically (deqtintinablackbuttecopperproject@mt.gov), or by postal mail to the following address:

Craig Jones
Department of Environmental Quality
P.O. Box 200901
Helena, MT 59620-0901

Questions on the environmental review may also be directed to Craig. Jones electronically (crajones@mt.gov) or 406-444-0514. Comments must be submitted to DEQ no later than November 16, 2017.

DEQ will not accept comments that are threatening, defamatory, libelous, slanderous, or discriminatory in nature. DEQ will make reasonable accommodations for those with disabilities who wish to participate in the meeting. If you require an accommodation, please contact Jeni Garcin at 406-444-6469 or jgarcin@mt.gov.

For questions or to arrange an interview, please contact Kristi Ponozzo, Public Policy Director, Department of Environmental Quality, 406-444-2813 or by email at: kponozzo@mt.gov

###

From: Ponozzo, Kristi
Sent: Monday, October 02, 2017 3:09 PM
Subject: News Release: Scoping meetings held for Environmental Impact Statement of proposed mine

FOR IMMEDIATE RELEASE

October 2, 2017

Contact:
Kristi Ponozzo
Montana Department of Environmental Quality
Office: 406-444-2813

Scoping meetings held for Environmental Impact Statement of proposed mine

DEQ asking for public comment to identify issues likely to involve significant impacts and possible alternatives

HELENA – The Montana Department of Environmental Quality is in the process of preparing an Environmental Impact Statement under the Montana Environmental Policy Act for the Black Butte Copper Project proposed by Tintina Montana.

The EIS will analyze the potential impacts of the proposed underground mine and serve as the MEPA review for other potential permits that may be issued by DEQ, including an air quality permit, a public water supply permit and a surface water discharge permit. It also lays out how the mining operation proposed in Tintina’s application complies with the Metal Mine Reclamation Act.

“This environmental review will be extensive and we take it very seriously,” said Director Tom Livers. “It will be a complex EIS and public input is an important piece of the process.”

The first phase in preparing an EIS is to determine the scope. DEQ is asking for comments from federal, tribal, state and local governments and interested persons and groups that help identify issues likely to involve significant impacts and possible alternatives to be considered in the EIS.

The scoping period will begin October 2, 2017, and end Thursday, November 16, 2017. The public scoping meetings will be held at the following locations, dates and times:

- Great Falls Civic Center, 2 Park Drive South, Great Falls, Montana, on Monday, October 30th from 6:00 to 9:00 pm
- White Sulphur Springs High School Gymnasium, 405 South Central Avenue, White Sulphur Springs, Montana, on Wednesday, November 1st from 6:00 to 9:00 pm.
- Park County High School Gymnasium, 102 View Vista Drive, Livingston, Montana, on Tuesday, November 7th from 6:00 to 9:00 pm

Under current law, DEQ has one year from the issuance of the more detailed compliance document to complete an Environmental Impact Statement. DEQ has hired a contractor to assist in the preparation of the EIS.

Tintina Montana originally submitted its application for a mining permit in December 2015. DEQ responded to the application in March 2016, outlining the need for complete information on geochemical aspects and hydrology. Tintina provided follow-up information in September 2016 and DEQ issued a second deficiency response letter in December 2016. Tintina responded this May and DEQ issued a third deficiency letter with a response from

Tintina in July. These responses provided DEQ complete information related to their geochemical testing and hydrologic modeling.

The permit application is available for the public to view at DEQ's main office in Helena (1520 East 6th Avenue). The application may also be viewed by visiting DEQ's website (<http://deq.mt.gov/Land/hardrock/tintinamines>).

Scoping comments may be submitted at one of the public meetings, electronically (deqtintinablackbuttecopperproject@mt.gov), or by postal mail to the following address:

Craig Jones
Department of Environmental Quality
P.O. Box 200901
Helena, MT 59620-0901

Questions on the environmental review may also be directed to Craig. Jones electronically (crajones@mt.gov) or 406-444-0514. Comments must be submitted to DEQ no later than November 16, 2017.

DEQ will not accept comments that are threatening, defamatory, libelous, slanderous, or discriminatory in nature. DEQ will make reasonable accommodations for those with disabilities who wish to participate in the meeting. If you require an accommodation, please contact Jeni Garcin at 406-444-6469 or jgarcin@mt.gov.

For questions or to arrange an interview, please contact Kristi Ponozzo, Public Policy Director, Department of Environmental Quality, 406-444-2813 or by email at: kponozzo@mt.gov

###

From: Ponozzo, Kristi

Sent: Monday, September 18, 2017 3:53 PM

Subject: News Release: DEQ begins review of Black Butte Copper Project under the Montana Environmental Policy Act

FOR IMMEDIATE RELEASE

Sept. 18, 2017

Contact:

Kristi Ponozzo

Montana Department of Environmental Quality

DEQ begins review of Black Butte Copper Project under the Montana Environmental Policy Act

HELENA – The Montana Department of Environmental Quality today announced that it will begin review of the Black Butte Copper Project under the Montana Environmental Policy Act.

Under current law, DEQ has one year from beginning the environmental review process to complete an Environmental Impact Statement. DEQ has been working on hiring a contractor who will assist in the preparation of the EIS and anticipates being able to start the EIS process this month.

The EIS is an extensive environmental review that discloses the potential impacts of the project and includes several opportunities for public review and involvement.

“Protecting clean air and water remains our top priority,” said Montana Department of Environmental Quality Director, Tom Livers. “This is an extensive review process that ensures we continue to protect our environment, while following the law at every step.”

Last month, DEQ notified Tintina Montana that its application was complete. Today DEQ is making available a detailed compliance document, with draft permit, that outlines the agency’s determination that the mining operation proposed in Tintina’s application complies with the Metal Mine Reclamation Act.

Tintina Montana will need to obtain several other permits from DEQ including air and water quality permits. Aspects of the project will also need to be reviewed and approved by the Hard Rock Mining Impact Board and the Department of Natural Resources and Conservation for any water rights related issues.

Tintina Montana originally submitted its application for a mining permit in December 2015. DEQ responded to the application in March 2016, outlining the need for complete information on geochemical aspects and hydrology. Tintina provided follow-up information in September 2016 and DEQ issued a second deficiency response letter in December 2016. Tintina responded this May and DEQ issued a third deficiency letter with a response from Tintina in July. These responses provided DEQ complete information related to their geochemical testing and hydrologic modeling.

The compliance document is posted to the DEQ's website at: <http://deq.mt.gov/Land/hardrock/tintinamines>

For questions or to arrange an interview, please contact Kristi Ponozzo, Public Policy Director, Department of Environmental Quality, 406-444-2813 or by email at: kponozzo@mt.gov

###

From: Ponozzo, Kristi
Sent: Tuesday, August 15, 2017 8:14 AM
Subject: News Release: Mine application deemed complete and environmental review to begin

FOR IMMEDIATE RELEASE

August 15, 2017

Contact:
Kristi Ponozzo
Montana Department of Environmental Quality
Office: 406-444-2813

Mine application deemed complete and environmental review to begin

DEQ completes deficiency reviews, determines application is compliant with Montana metal mines law

HELENA – The Montana Department of Environmental Quality has notified Tintina Montana that its latest permit application for the Black Butte Copper Project is complete and compliant. This determination means that DEQ has reviewed the metal mines application and, as required by law, has determined the revised permit application complies with the Montana Metal Mine Reclamation Act.

DEQ is now working on a more detailed compliance document and a draft permit, expected to be completed early next month. The compliance document will lay out how the mining operation proposed in Tintina's application complies with the Metal Mine Reclamation Act.

“This is a significant step in the process, but we still have many steps in our review of this application,” said Director Tom Livers. Livers explained that the department is working towards starting review of the application under the Montana Environmental Policy Act. Tintina Montana will need to obtain several other permits from DEQ including air and water quality permits. The project will also need to be reviewed and approved by the Hard Rock Mining Impact Board; the Department of Natural Resources and Conservation for any water rights related issues; and the Impoundment Review Panel and Engineer of Record.

Under current law, DEQ has one year from the issuance of the more detailed compliance document to complete an Environmental Impact Statement. DEQ has been working on hiring a contractor who will assist in the preparation of the EIS and anticipates being able to start the EIS process next month.

“Completing an EIS of this complexity will be challenging, so we are doing everything we can to move forward quickly to allow us as much time as possible,” said Livers.

The EIS is an extensive environmental review that discloses the potential impacts of the project and includes several opportunities for public review and involvement.

Tintina Montana originally submitted its application for a mining permit in December 2015. DEQ responded to the application in March 2016, outlining the need for complete information on geochemical aspects and hydrology. Tintina provided follow-up information in September 2016 and DEQ issued a second deficiency response letter in December 2016. Tintina responded this May and DEQ issued a third deficiency letter with a response from Tintina in July. These responses provided DEQ complete information related to their geochemical testing and hydrologic modeling.

The letter is posted to the DEQ’s website at: <http://deq.mt.gov/Land/hardrock/tintinamines>

For questions or to arrange an interview, please contact Kristi Ponozzo, Public Policy Director, Department of Environmental Quality, 406-444-2813 or by email at: kponozzo@mt.gov

###

Kristi Ponozzo
Montana Department of Environmental Quality
Public Policy Director
1520 East 6th Avenue
PO Box 200901
Helena, MT 59620-0901

406-444-2813

(cell) 406-422-2537

kponozzo@mt.gov



Majors, Montana Media Contact List

NATIONAL

Associated Press

Matt Brown
PO Box 36300
Billings, MT 59107
(406) 896-1528
Cell: (406) 696-4213
mbrown@ap.org
apmontana@ap.org

Matt Volz
Bureau Chief
mvolz@ap.org

PAPERS/PUBLICATIONS

The Missoulian

newsdesk@missoulian.com

The Billings Gazette

citynews@billingsgazette.com

Bozeman Chronicle

citydesk@dailychronicle.com

The Montana Standard

editor@mtstandard.com

The Flathead Beacon

news@flatheadbeacon.com

Daily Inter Lake

Patrick Reilly@dailyinterlake.com

Hungry Horse News

editor@hungryhorsenews.com

The Independent Record

tom.kuglin@helenair.com

Great Falls Tribune

kpuckett@greatfallstribune.com

RADIO

Montana Public Radio

Edward.obrien@umontana.edu

Eric Whitney
News Director
MT Public Radio KUFM
eric.whitney@mtpr.org

Nicky.ouellet@mso.umt.edu

TELEVISION

KECI - Butte

news@keci.com

KPAX – Missoula/Kalispell

KWYB – Butte/Bozeman

abcfoxmt@abcfoxmontana.com

KFBB – Helena/Great Falls

newsroom@kfbb.com

KTVQ - Billings

news@ktvq.com

KULR - Billings

news@kulr.com

KTVM - Bozeman

news@ktvm.com

KBOZ - Bozeman

news@kboz.com

KBZK - Bozeman

newstips@kbzk.com

KXLF CBS - Butte

newstips@kxlf.com

KTVM NBC - Butte

news@ktvm.com

KXLH - Helena

news@kxlh.com

KTVH - Helena

ejochim@ktvh.com

KRTV – Great Falls

Majors, Montana Media Contact List

KTVH – Great Falls
news@ktvh.com

KXLH – Great Falls
news@kxlh.com

ALL RELEASES

Michael Wright
Bozeman Chronicle
(208) 539-0692
mwright@dailychronicle.com

MEIC
meic@meic.org

Mike Dennison
mdennison@kxlh.com

Peggy Trenk
tsria@mt.net

Eve Byron
evebyron@hotmail.com

David Reese
editor@montanaliving.com

Gayle Shirley
gshirley@lccounty.mt.gov

Patrick Holmes
Patrick.holmes@mt.gov

EMAIL LIST:

mbrown@ap.org
apmontana@ap.org
newsdesk@missoulian.com
citynews@billingsgazette.com
citydesk@dailychronicle.com
editor@mtstandard.com
news@flatheadbeacon.com
PatrickReilly@dailyinterlake.com
editor@hungryhorsesnews.com
tom.kuglin@helenair.com
kpuckett@greatfalls Tribune.com
Edward.obrien@umontana.edu
eric.whitney@mtpr.org

Nicky.ouellet@mso.umt.edu
news@keci.com
abcfoxmt@abcfoxmontana.com
newsroom@kfbb.com
news@ktvq.com
news@kulr.com
news@ktvm.com
news@kboz.com
newstips@kbzk.com
newstips@kxlf.com
news@kxlh.com
ejochim@ktvh.com
news@ktvh.com
news@kxlh.com
mwright@dailychronicle.com
meic@meic.org
mdennison@kxlh.com
tsria@mt.net
evebyron@hotmail.com
editor@montanaliving.com
gshirley@lccounty.mt.gov
Patrick.holmes@mt.gov
dharriman@livent.net

APPENDIX B

Legal Notices for Public Scoping Meetings

Page Intentionally Left Blank

MT DEQ/ENVIRONMENTAL MGMT BUR
1520 E 6TH AVE
HELENA, MT 59601

REFERENCE: FAL-014302 CASE NO:
0002441705 Black Butte Copper Project

Elizabeth Jenkins being first duly sworn deposes and says that GREAT FALLS TRIBUNE COMPANY is a corporation duly incorporated under the laws of the State of Delaware, that the said GREAT FALLS TRIBUNE COMPANY is the printer and publisher of the GREAT FALLS TRIBUNE, a daily newspaper of general circulation of the County of Cascade, State of Montana, and that the deponent is the principal clerk of said GREAT FALLS TRIBUNE COMPANY, printer of the GREAT FALLS TRIBUNE, and that the advertisement here to annexed...

Legal Notice The Montana Department of Environmental Quality (DEQ) will hold three public scoping meetings to receive co

Has been correctly published 3 times in the regular and entire issue of said paper on the following dates:

10/08/17, 10/15/17, 10/22/17

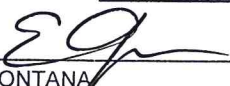
STATE OF MONTANA
County of Cascade

On this 23th day of October 2017, before me the undersigned, a Notary Public of the State of Montana, personally appeared

Elizabeth Jenkins

known to me to be the person whose name is subscribed to the within instrument and acknowledged to me that she executed the same.

In witness whereof, I have hereunto set my hand and affixed my Notarial Seal of the day and year first above written.

Cheryl A Haynes
Print Name

Cheryl A Haynes
Signature

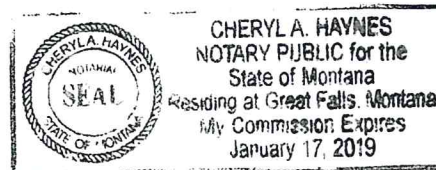



Legal Notice

The Montana Department of Environmental Quality (DEQ) will hold three public scoping meetings to receive comments from federal, tribal, state and local governments and interested persons and groups regarding the Black Butte Copper Project proposed by Tintina Montana (Tintina). The proposed underground mine would be located approximately 19 miles north of White Sulphur Springs in Meagher County in west-central Montana.

The public scoping meetings will be held at the following locations, dates and times:

Great Falls Civic Center, 2 Park Drive South, Great Falls, Montana, on Monday, October 30th from 6:00 to 9:00 pm

White Sulphur Springs High School Gymnasium, 405 South Central Avenue, White Sulphur Springs, Montana, on Wednesday, November 1st from 6:00 to 9:00 pm.

Park County High School Gymnasium, 102 View Vista Drive, Livingston, Montana, on Tuesday, November 7th from 6:00 to 9:00 pm

Tintina applied to DEQ for an operating permit for the Black Butte Copper Project on December 15, 2015 under the Metal Mine Reclamation Act, Section 82-4-301, et seq., MCA. Pursuant to Section 82-4-337, MCA, DEQ determined that Tintina's application was complete and compliant and, on September 18, 2017, issued Tintina a draft operating permit for the Black Butte Copper Project.

DEQ is preparing an Environmental Impact Statement (EIS) under the Montana Environmental Policy Act (MEPA) that will analyze the potential impacts of the proposed underground mine. This EIS will also serve as the MEPA review for other potential permits that may be issued by DEQ, including an air quality permit, a public water supply permit, and a surface water discharge permit.

The first phase in preparing an EIS is to conduct "scoping" to determine the scope of the EIS. DEQ is asking the public for comments to help identify issues that are likely to involve significant impacts and possible alternatives to be considered in the EIS. The scoping period will begin Monday, October 2, 2017 and end Thursday, November 16, 2017.

The permit application is available for the public to view at DEQ's main office in Helena (1520 East 6th Avenue). The application may also be viewed by visiting DEQ's website (<http://deq.mt.gov/Land/hardrock/tintina> mines).

Scoping comments may be submitted at one of the public meetings, electronically (deq@tinablackbuttecopperproject@mt.gov), or by postal mail to the following address:

Craig Jones
Department of Environmental Quality
P.O. Box 200901
Helena, MT 59620-0901

Questions on the environmental review may also be directed to Mr. Jones electronically (craion)

es@mt.gov) or (406)444-0514.
Comments must be submitted to
DEQ no later than November
16, 2017.
DEQ will not accept comments
that are threatening, defamato-
ry, libelous, slanderous, or dis-
criminatory in nature. The DEQ
will make reasonable accommo-
dations for those with disabili-
ties who wish to participate in
the meeting. If you require an
accommodation, please contact
Jeni Garcin at 406-444-6469 or jg
arcin@mt.gov.

(2441705) 10/8, 15, 22.

MNAXLP

LEGAL NOTICE

The Montana Department of Environmental Quality (DEQ) will hold three public scoping meetings to receive comments from federal, tribal, state and local governments and interested persons and groups regarding the Black Butte Copper Project proposed by Tintina Montana (Tintina). The proposed underground mine would be located approximately 19 miles north of White Sulphur Springs in Meagher County in west-central Montana.

The public scoping meetings will be held at the following locations, dates and times:

- Great Falls Civic Center, 2 Park Drive South, Great Falls, Montana, on Monday, October 30th from 6:00 to 9:00 pm
- White Sulphur Springs High School Gymnasium, 405 South Central Avenue, White Sulphur Springs, Montana, on Wednesday, November 1st from 6:00 to 9:00 pm.
- Park County High School Gymnasium, 102 View Vista Drive, Livingston, Montana, on Tuesday, November 7th from 6:00 to 9:00 pm

Tintina applied to DEQ for an operating permit for the Black Butte Copper Project on December 15, 2015 under the Metal Mine Reclamation Act, Section 82-4-301, et seq., MCA. Pursuant to Section 82-4-337, MCA, DEQ determined that Tintina's application was complete and compliant and, on September 18, 2017, issued Tintina a draft operating permit for the Black Butte Copper Project.

DEQ is preparing an Environmental Impact Statement (EIS) under the Montana Environmental Policy Act (MEPA) that will analyze the potential impacts of the proposed underground mine. This EIS will also serve as the MEPA review for other potential permits that may be issued by DEQ, including an air quality permit, a public water supply permit, and a surface water discharge permit.

The first phase in preparing an EIS is to conduct "scoping" to determine the scope of the EIS. DEQ is asking the public for comments to help identify issues that are likely to involve significant impacts and possible alternatives to be considered in the EIS. The scoping period will begin Monday, October 2, 2017 and end Thursday, November 16, 2017.

The permit application is available for the public to view at DEQ's main office in Helena (1520 East 6th Avenue). The application may also be viewed by visiting DEQ's website (<http://deq.mt.gov/Land/hardrock/tintinamines>).

Scoping comments may be submitted at one of the public meetings, electronically (deqtintinablackbuttecopperproject@mt.gov), or by postal mail

AFFIDAVIT OF PUBLICATION

STATE OF MONTANA)) ss.
County of Meagher)

Laura Phillips, being duly sworn, deposes and says: That she is Assistant Editor of the **MEAGHER COUNTY NEWS**, a newspaper of general circulation printed and published in White Sulphur Springs, Meagher County, Montana, and that the notice hereunto annexed: **Montana Department of Environmental Quality, Public Scoping Meetings - Tintina**, has been correctly published in the regular and entire issue of every number of said paper for three weeks, beginning on the **5th** day of **October**, ending on the **19th** day of **October, 2017**.

Laura Phillips

Subscribed and sworn to before me this 20 Day of Oct, A. D. 2017

Heather Novark

Notary Public for the State of Montana

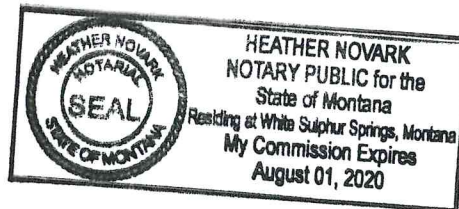

• Park County High School Gymnasium, 102 View Vista Drive, Livingston, Montana, on Tuesday, November 7th from 6:00 to 9:00 pm

Tintina applied to DEQ for an operating permit for the Black Butte Copper Project on December 15, 2015 under the Metal Mine Reclamation Act, Section 82-4-301, et seq., MCA. Pursuant to Section 82-4-337, MCA, DEQ determined that Tintina's application was complete and compliant and, on September 18, 2017, issued Tintina a draft operating permit for the Black Butte Copper Project.

DEQ is preparing an Environmental Impact Statement (EIS) under the Montana Environmental Policy Act (MEPA) that will analyze the potential impacts of the proposed underground mine. This EIS will also serve as the MEPA review for other potential permits that may be issued by DEQ, including an air quality permit, a public water supply permit, and a surface water discharge permit.

The first phase in preparing an EIS is to conduct "scoping" to determine the scope of the EIS. DEQ is asking the public for comments to help identify issues that are likely to involve significant impacts and possible alternatives to be considered in the EIS. The scoping period will begin Monday, October 2, 2017 and end Thursday, November 16, 2017.

The permit application is available for the public to view at DEQ's main office in Helena (1520 East 6th Avenue). The application may also be viewed by visiting DEQ's website (<http://deq.mt.gov/Land/hardrock/tintinamines>).

Scoping comments may be submitted at one of the public meetings, electronically (deqtintinablackbuttecopperproject@mt.gov), or by postal mail to the following address:

Craig Jones

Department of Environmental Quality

P.O. Box 200901

Helena, MT 59620-0901

Questions on the environmental review may also be directed to Mr. Jones electronically (cra-jones@mt.gov) or (406)444-0514. Comments must be submitted to

issue of every number of said paper for three weeks, beginning on the 5th day of **October**, ending on the 19th day of **October**, 2017.



Subscribed and sworn to before me this

20 Day of Oct, A. D. 2017



Notary Public for the State of Montana

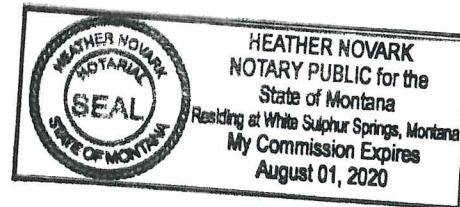

APPENDIX C

Public Meeting Sign-In Sheets

Page Intentionally Left Blank

Attendee Sign In Sheet

Black Butte Copper EIS Public Meeting
 Great Falls Civic Center
 October 30, 2017
 6:00 - 9:00 PM



Attendees will be notified of publication of the Draft Environmental Impact Statement (EIS) and associated public comment period on the Draft EIS. This notification will be done by using either a postcard if address is given or an email if an email address is given.

PRINT NAME	ADDRESS	EMAIL
Dawn Mayesville	1820 210th Ave S. G.F. 59405	rdlredd@hotmail.com
Marilyn Schneider	2601 3rd Ave No. GF 59401	mtmarilyn007@gmail.com
Pick Mazurka	1225th St N Cascade MT 59421	
Jan Willis	215 South Kansas St Conrad MT 59425	
MARY SHEELY MOE	PROSPECT DRIVE - GREAT FALLS 59405	mary.sheely.moe@gmail.com
Kathy Hauxel	3508 1st Ave So. Gt. Falls MT 59401	kathhens@aol.com
Richard Korneck	80 Dune Hill Ln. GRT Falls, MT	
Nathan Stevens	5 Meadowlark Ridge GRT Falls	nate.stevens188@gmail
Sheira Kelly	310 4th Ave N GF MT 59401	skellymt@luc.com
Amber Turner	6600 58th St. SW GF MT 59404	amberdownturner@gmail.com
Wendy McKamey	33 Upper Milligan Rd. GTF 59405	w.mckamey@gmail.com
Kathy VanTighem	1405 4th Ave N Gt Falls, MT 59401	kvantighem@qsbcc.com

Attendee Sign In Sheet

Black Butte Copper EIS Public Meeting
 Great Falls Civic Center
 October 30, 2017
 6:00 - 9:00 PM



Attendees will be notified of publication of the Draft Environmental Impact Statement (EIS) and associated public comment period on the Draft EIS. This notification will be done by using either a postcard if address is given or an email if an email address is given.

PRINT NAME	ADDRESS	EMAIL
Anne Martinez	80 Garrison Dr. G.F. MT 59404	anne.lanemartinez@gmail.com
Matthias Schaffer	124 13th Ave S	
Rick Heusel	3508 15th Ave So 59401	heusel.rick@gmail
Chuck + Janie Keating	157 River Cth Falls, Mt 59404	
Paul Stephens	820 3rd Ave N #3	greateco@gmail.com
teresa shiner	1715 1st Ave W Great Falls, MT	egpamma@earthlink.com
Susan Colvin	287 McIVER Rd, GT Falls, 59404	
DANIEL BIEHL	4212 CLARK AVE G.F. 59405	dsbiehl@yahoo.com

Attendee Sign In Sheet



Black Butte Copper EIS Public Meeting

Great Falls Civic Center

October 30, 2017

6:00 - 9:00 PM

Attendees will be notified of publication of the Draft Environmental Impact Statement (EIS) and associated public comment period on the Draft EIS. This notification will be done by using either a postcard if address is given or an email if an email address is given.

PRINT NAME	ADDRESS	EMAIL
Amy Schmechel	2004 5th St NW Great Falls, MT 59404	hracer@yahoo.com
Mike Bushly	132 1st St N Cascade MT 59421	mike@troutmontana.com
CHRIS SCHUSTROM	504 SYLVANIE AVE, WHITEFISH, MT 59707	chris@gardenwallinn.com
BOB RABASTROM	2626 5th Ave S GF MT 59405	rabastrom@tractor.com
Kurt Wiggers	3208 2nd Ave S GF 59405	kwiggers@tractorandequipment.com
JAY VOSBERG	3402 Fox Farm Rd	
Debbie Burchak	2312 - 4th Aves	
MERRILL S. HAWLEY	314 S. Colo. Corridor Mt. 59425	
Scott Stafford	PO Box 1733, Great Falls MT 59402	
Paul Wages	1076 Millegan Rd, Great Falls 59405	
DAVID J VANTIGHEM	1312 3 AVE NORTH, GREAT FALLS 59401	DJ VANTIGHEM@YRHOOD.COM
Bruce Hooper -	17 East Main St, White SS MT	
Trish McCoy	2718 Dawn Dr. Great Falls, MT 59404	pathfinders97@gmail.com

Attendee Sign In Sheet



Black Butte Copper EIS Public Meeting
 Great Falls Civic Center
 October 30, 2017
 6:00 - 9:00 PM

Attendees will be notified of publication of the Draft Environmental Impact Statement (EIS) and associated public comment period on the Draft EIS. This notification will be done by using either a postcard if address is given or an email if an email address is given.

PRINT NAME	ADDRESS	EMAIL
Tim McKnight	100 1st Street N. Cascade MT 59401	mpm5083@hotmail.com
Gordon Whirly	1912 4th Ave N, Great Falls, 59401	gwhirly@gmail.com
Jeff Gray	3101 4th ave N GF MT 59401	jeffgray2101@gmail.com
M. OZGA	608 Robin Ct RTF MT 59405	ozga.mark@gmail.com
C Bozeman	1215 G Ave N GTF MT 59401	cbozeman@bresnan.net
C Madden	146 Sun River Rd GF MT 59404	craigm@mistnet.com
Mark (Ozga)	917 3rd Ave S, Great Falls, MT 59405	mgozga@broadband.com
Felicie O'Brien	338 2nd St. N Cascade ^{Eden} The Cascade Courier	cascedecourier@gmail.com
Chad Boedecker	1900 Mountain View Dr.	chadboedecker@gmail.com
MARK FAISUR	408 SHEPHERD CT CASCADE MT 59401	mark@headhunter.com
Chuck Jennings	317 Fox Dr Great Falls, MT	317charlesjennings@gmail.com
Gerry Jennings	" " " " " "	gerron1@bresnan.net
Ferry Klementz	Great Falls	TKlementz@aol.com

Attendee Sign In Sheet



Black Butte Copper EIS Public Meeting
 Great Falls Civic Center
 October 30, 2017
 6:00 - 9:00 PM

Attendees will be notified of publication of the Draft Environmental Impact Statement (EIS) and associated public comment period on the Draft EIS. This notification will be done by using either a postcard if address is given or an email if an email address is given.

PRINT NAME	ADDRESS	EMAIL
Scott Brown	620 Coyote Ln	msca_scott@hotmail.com
Bonnie Gestring	232 W. Sussex	bgestring@mineralpollution.com
George Saunders	4112 19th Ave. So.	george.saunders26@gmail.com
Greg Bushman	1623 12th Ave S Great Falls	gregbushman@gmail.com
Len Watkins	204 Skyline Dr NE Great Falls	len@gustobev.com
Brett Vosberg	3105 9th St NE Great Falls	
Joscy Linskey	2315 12th St. S	josyalinskey@gmail.com
Jay McArthur	43 Prospect Dr. G.F.	jmcarth36@charter.net
Julene Schalper	124 13th Ave So GF MT	juleneschalper@gmail.com
Judy Bartram	2626 Third Ave South GF	judybartrame@hotmail.com
John W Armstrong	3324 14th Ave So, G.F.	armjn@brosnan.net
Karen Eusheit	2721 Clover Dr GF	eusheit@brosnan.net
Shannon Wilson	PO Box 102, Great Falls, MT 59403	montana metal group@gmail.com

Attendee Sign In Sheet



Black Butte Copper EIS Public Meeting

Great Falls Civic Center

October 30, 2017

6:00 - 9:00 PM

Attendees will be notified of publication of the Draft Environmental Impact Statement (EIS) and associated public comment period on the Draft EIS. This notification will be done by using either a postcard if address is given or an email if an email address is given.

PRINT NAME	ADDRESS	EMAIL
Stuart Lewin	615 3rd Ave N Great Falls MT 59404	stulewin@montana.com
David Perkins	Craig road rd Wolf Creek 59648	Perkinsd@orbis.com
Ron Sorg	2007 5th St NW Great Falls MT	rsorg4@ad.com
Breana Buettner	421 Spencer St Helena MT 59601	breanabuettner@gmail.com
James Ployhar	20 Edin Acres Ln. Gr Falls 59405	
Barton T Jennings	482 Flood Rd. GF. 59404	Barton.t.jennings@gmail.com
Jay Jewett	1205 10th ave N.W. - Gr Falls	
Scott Laird	725 W. Alder Missoula MT 59802	slaird@trep.org
Brett Simons	665 Pointe ave. #307 Helena MT 59602	brett.simons@gmail.com
SHANE ETZWILER	449 COUNTY LINE RD FAIRFIELD MT 59436	setzwiler@hotmail.com
GAYLA WORTHMAN	3411 Klock Rd Cascade MT 59421	gm.worthman@gmail.com
Jessica McClatchan	8910 Comper Missoula 59802	jessica@montanaf-u.org
Cheryl Ulmer	119 1st Ave N GF, Senator Jon Tester	Cheryl_ulmer@ tester.senate.gov.

Attendee Sign In Sheet



Black Butte Copper EIS Public Meeting

Great Falls Civic Center

October 30, 2017

6:00 - 9:00 PM

Attendees will be notified of publication of the Draft Environmental Impact Statement (EIS) and associated public comment period on the Draft EIS. This notification will be done by using either a postcard if address is given or an email if an email address is given.

PRINT NAME	ADDRESS	EMAIL
AART Dolman	3016 Central ave, GRT. Falls MT 59401	aavedolman@gmail.com
Cindy Thompson	140 Highwood Dr. Great Falls MT	
Curtis Thompson	140 Highwood Dr. Great Falls MT	curtisejb@gmail.com
BOB WARNER	80 TREASURE ST. DR. GRT. FALLS 59404	rja293@msu.com
Steve Gilbert	6004 2nd St. Helena	smgrayen@msu.com
Nancy Mackinnon	1905 Craig River Rd, Wolf Creek MT	NLMACK@COMCAST.NET
Malcolm Gilbert	421 Spencer St Helena, MT	malgilbert@gmail.com
Debra Busby	200 Dome Drive G.F. MT	busby@centric.net
Carol England	2800 - 4th Ave No G.F., MT	cangland@bresnan.net
Kelley Alne	209 Snelter Ave NE SU 2 GF, MT	Kelley.alne@gmail.com
MIKE HANNOLA	3400 3RD AVE S GF, MT	SHANNOLA@DRESDAN.NET
Robin Baker	Dana's Office	
M. J. [unclear]	1473 12th Ave S OF MT STUDS	

Attendee Sign In Sheet



Black Butte Copper EIS Public Meeting
 Great Falls Civic Center
 October 30, 2017
 6:00 - 9:00 PM

Attendees will be notified of publication of the Draft Environmental Impact Statement (EIS) and associated public comment period on the Draft EIS. This notification will be done by using either a postcard if address is given or an email if an email address is given.

PRINT NAME	ADDRESS	EMAIL
Kasey Linskey	2315- 12 th St. S. Great Falls MT	kasey.linskey@gmail.com
James E. McCallum	2828 Central Ave W G.F.	mccallum14@bresnan.net
Alec Underwood	505 Woodward street Apt. #8	alec@mtwf.org
Dony Servo	2313 7 th Ave D Great Falls MT	urleditty@quail.com
Gayle Blanchette	1918 14 th Ave So. G.F.	gaylejonb@msn.com
Paul COSIDINE	405 24 th Ave NE GF MT	pearsidine10@gmail.com
John Klinefelter	3208 19 th Ave S. Great Falls MT 59403	JKlinefelter@bresnan.net
John Sharahan	880 Quip Hehman	JSharahan@charter.net
Matthew Fitzgerald	Wagon Artisan	matt.fitzgerald@charter.net
STAN MEYER	3015 18 th AVE STH, GREAT FALLS	stanmeyer@charter.net

Attendee Sign In Sheet



Black Butte Copper EIS Public Meeting
 Great Falls Civic Center
 October 30, 2017
 6:00 - 9:00 PM

Attendees will be notified of publication of the Draft Environmental Impact Statement (EIS) and associated public comment period on the Draft EIS. This notification will be done by using either a postcard if address is given or an email if an email address is given.

PRINT NAME	ADDRESS	EMAIL
Robert Engman	29 Front St S. Cascade MT	stally@comcast.net
Linnæa Schroeder	729 Stuart St. Helena MT	linnaeschroeder@gmail.com
Chuck Frey	221 Glenwood Ct, GF 59405	
Ronda Wiggers	3208 2nd Ave So, Great Falls 59405	rondakwiggers@gmail.com
Bob Kelly	310 4th Ave N, GF 59401	
Cathy McDowell	1514 7th Ave North GF 59401	cmcdowell758@yahoo.com
Bob Stevens	2825 5th Avenue North	
Russell Stevens	Great Falls, Montana	
Roland Taylor	GF MT 59403	rolcom0@mt.net
Pic Valois	1606 Adams Blvd GF mt	
Kris Tobias	400 Oilfield Ave. Shelby Mt.	

Attendee Sign In Sheet

Black Butte Copper EIS Public Meeting

Great Falls Civic Center

October 30, 2017

6:00 - 9:00 PM



Attendees will be notified of publication of the Draft Environmental Impact Statement (EIS) and associated public comment period on the Draft EIS. This notification will be done by using either a postcard if address is given or an email if an email address is given.

PRINT NAME	ADDRESS	EMAIL
MICHAEL ENK	P.O. BOX 1408, GREAT FALLS, MT 59403	trouter@g.com
Ron Wink	2112 5th St NW G. Falls MT 59404	ronw@thefallsmt.com
Cliff Crawford	182 S. Manchester G F Falls mt.	
JOHN ARNOLD	PO BOX 522 CASCADE, MT. 59421	JOHN@HEADHUNTERSFLTS100.ca
Nancy Sney	17 E Main Street, MT 59645	
Bob Boland	310 7th St N GF MT 59401	bboland79@yahoo.com
Brian Weilsen	13 Homestake lane GF MT 59405	MT-TrotCo@msn.com
Joanne Fisher	3015 ACACIA WAY GTF 59404	rjfisher.wi@gmail.com
Richard Fisher	3015 Acacia Way GF 59404	rgfishermt@gmail.com
Larry Krabj	210 24th Av. 50	
TIM HORAN	1275 UNIVERSITY ST HELENA, MT 59601	whome@bresnan.net

Attendee Sign In Sheet

Black Butte Copper EIS Public Meeting
 Great Falls Civic Center
 October 30, 2017
 6:00 - 9:00 PM



Attendees will be notified of publication of the Draft Environmental Impact Statement (EIS) and associated public comment period on the Draft EIS. This notification will be done by using either a postcard if address is given or an email if an email address is given.

PRINT NAME	ADDRESS	EMAIL
Deligdisch Andrea	306b Central, GF 59401	
GARY BERTELLOTTI	^{MCFWP} 4600 Grant Springs Rd Great Falls 59405	gbertellotti@mt.gov
Benjamin Colliver	615 40th St S. GTF MT 59405	benjamin.colliver@gmail.com
ERIC BLOOMGREEN	3341 14 th AVE S GF MT 59405	ERIC@CPARKING.COM
Ed Surbrugg	825 West Custer Ave. Helena 59602	edward.surbrugg@tetratech.com
Tom Angland	2800 4 th AN Great Falls 59404	aangland@bresnan.net
DEAN OSTRANDER	24 EDEN Rd BTF MT 59405	OSTRANDERDEAN@GMAIL.COM
Dan Henckley	22034 th St. S. GTF MT	
DAVE WILSEY	317 FLOOD RD, GTF 59404	dwilsey@earthlink.net
Owen Grubhoff	314 2 nd St. North Great Falls	
Nate KWC	PO Box 238 Ulm, MT 59405	
Wayne Green	2710 Fern Dr GF MT 59404	v
FRED TELLEEN	1604 Central I, F 59401	mystichshing@gmail.com

Attendee Sign In Sheet

Black Butte Copper EIS Public Meeting
 White Sulphur Springs High School
 November 1, 2017
 6:00 - 9:00 PM



Attendees will be notified of publication of the Draft Environmental Impact Statement (EIS) and associated public comment period on the Draft EIS. This notification will be done by using either a postcard if address is given or an email if an email address is given.

PRINT NAME	ADDRESS	PHONE	EMAIL
John Sharrah	Timbera Resumes		
Nick Beussell	PO Box 1069 ^{WSS MT} 59645	406.451.3899	nich@autionscheds.com
Alvin Kuorath	Box 416 W.S.S.	406 547-3415	
Mary Schlyep	17 E Main		
Todd Johnson	17. E. Main ^{Tintaga} ST	406 547 3466	
Allan Kirk	227 E. Olive ^{Bozeman} MT	406-581-7452	akirk@geocomresources.com
Bob Jacob	4132 E Red Oak	509-278-7670	bjacob@ringwriting.com
Denise Lopp	47 Ford Place W.S.S MT	506-547-3478	djlopp@mtintouch.net
Mark McDanel	18 2 nd Ave NE W.S.S.	406-579-6117	markmcd357@gmail.com
John Zamada	P.O. Box 801	216-201-0553	CubDriver29@yahoo.com

Attendee Sign In Sheet

Black Butte Copper EIS Public Meeting

White Sulphur Springs High School

November 1, 2017

6:00 - 9:00 PM



Attendees will be notified of publication of the Draft Environmental Impact Statement (EIS) and associated public comment period on the Draft EIS. This notification will be done by using either a postcard if address is given or an email if an email address is given.

PRINT NAME	ADDRESS	PHONE	EMAIL
Dennis Johnson	323 - E. Broad -	547-3122	basymud@hotmail.com
Alec Apple	325 Hirsch Rd 150 Ave SE	698-0404	applea@gmail.com
Cal Moore	1023 TESS, MT	547-2245	calmoore@att.net
JULIANA THORNTON	124th Ave SE	547-3444	
CHRIS GREEN	Box 761, WSS	1005-730-1935	chrisgreen@gmail.com
Kelley Willett	435 Hastings Ave. Missoula	—	kelleywillett@yahoo.com
Rob Brands	604 W main st, WSS	547-3321	—
Joshua Phillips	19 E. Wright St.	547-3830	—
Alanna Gordon	210 W Magninnis	547-3259	twinsisterstradingwss@gmail.com
Melissa Gabriels	305 E. Crawford ^{WSS}	540-3707	lissagabriels@hotmail.com
Larry Markuson	27 Wall St. E	547-6332	lmarkuson1@hotmail.com
Boyle Ihle	Neihart, MT	236-5511	bihle@fs.fed.us
Colleen Colandre	PO Box 404, WSS mt	547 3526	

Attendee Sign In Sheet

Black Butte Copper EIS Public Meeting
 White Sulphur Springs High School
 November 1, 2017
 6:00 - 9:00 PM



Attendees will be notified of publication of the Draft Environmental Impact Statement (EIS) and associated public comment period on the Draft EIS. This notification will be done by using either a postcard if address is given or an email if an email address is given.

PRINT NAME	ADDRESS	PHONE	EMAIL
GENE GUDMUNDSON	P.O. Box 724, W.S.S.	406-547-2433	spatear5964@yahoo.com
ANDRELUZ GUDMUNDSON	P.O. Box 724, W.S.S.	406-547-2433	msandvic0228@yahoo.com
Zita Catbinder	P.O. Box 17 WSS	(406) 547-3962	zitaracatbinder@gmail.com
Paul Kemper	3035 Yellowstone Ave ^{Salem MT 59718}	(814) 790-3653	p.kemper.54@gmail.com
Howard Zehntner	PO Box 534 W.S.S.	406-547-3483	
RW McKamy	POB 2214 BIL MT	406-245-7250	
Marge Johnson	P.O. Box E, W.S.S. MT	406-547-3636	
Bill GALT	543 Birch Creek Rd ^{W.S.S.}		bill@galttrucks.com
David Wendt	Box 183 WSS	547-4624	davidwendt@stevensoninc.com
Jenna McKinney	971 Legends Ln	850-3316	jenna-mckinney@dnr.mt.gov
Avery Gold	PO Box 615 WSS	868-7147	gold.avery@gmail.com
Chris Schlopp	95 New Dorsey Rd Ringling	406 547 2213	

Attendee Sign In Sheet

Black Butte Copper EIS Public Meeting
 White Sulphur Springs High School
 November 1, 2017
 6:00 - 9:00 PM



Attendees will be notified of publication of the Draft Environmental Impact Statement (EIS) and associated public comment period on the Draft EIS. This notification will be done by using either a postcard if address is given or an email if an email address is given.

PRINT NAME	ADDRESS	PHONE	EMAIL
Hal Haven	16 SAGEBUSH TRAIL WSS	980-0818	
JAY KOLIZE	PO BOX 527 W.S.S.	499-2356	SKOLIZE.FWP@GMAIL.COM
MARK SEACAT	7 S. TRAY AVE BZN MT 59715	570.2190	MARK@SEACATCREATIVE.COM
MARLENE HOPPER	8191 RED RIDGE DR HELENA, MT	564-0685	hopperws@gmail.com
Dick Rama	P.O. Box 758	406-547-3437	lickrf44@gmail.com
Sam Sulser	4 Jawbon Rd Martindale MT	406-220-1750	sambo_n15@hotmail.com
Colin Cooney	1989 Buck Lake Bozeman	405-1023	ccooney@tnc.org
Heath Townsend	Box 66 W.S.S., MT	(406) 547-3153	
John Beaudry	3389 Tahoe Dr, Billings	406-860-5542	jibeaudry@brosnan.net
Ed Surbrugg	825 West Custer Ave	459-0881	edward.surbrugg@tetratech.com
Code	101 W Crawford	406-589-5355	c.wilson@sheriff.mt.mephrce.org
Rod Brewer	Ringling, MT	406-547-5549	

Attendee Sign In Sheet

Black Butte Copper EIS Public Meeting
 White Sulphur Springs High School
 November 1, 2017
 6:00 - 9:00 PM



Attendees will be notified of publication of the Draft Environmental Impact Statement (EIS) and associated public comment period on the Draft EIS. This notification will be done by using either a postcard if address is given or an email if an email address is given.

PRINT NAME	ADDRESS	PHONE	EMAIL
Bob Sager	441 Daisy Dean Rd	406 223 2080	hammerbessf.sager87@gmail.com
JOHN HAMANN	T JACKMAN DR / AVE	406 547-3381	johnbetsy@mtintouch.net
GEORGE / KIRKWOOD	602 SE 3RD AVE		
MARRISON LINDSEY	483 TACON WAY	406-595-5447	MARRISON.V.LINDSEY@gmail.com
Ron Burns	40 Conson Ranch Rd WSS	406-547-2165	
John Ciema	2160 Paseo Iglesia	505-984 5060	
Alaron Buckingham	859 Hwy 360 W.S.S., MT 59645	406-547-3676	
David Brooks	PO Box 7186 Missoula MT 59807	406-543-0054	david@montanaterm.org
Marvin E. Duonne Kostelecky	Box 798 WSS, MT	406-547-3660	vkostelecky@itstriangle.com
David J Rooney	Box 483 WSS mt	406-547-2391	drooney MT@gmail
Lacey Rasmussen	263 Birky Rd. WSS, MT	406-547-2123	meaghercord@mtintouch.net
Kelly HUFFIELD	Box 631 WSS MT	406-547-3772	KRH WSS@hotmail.com
Rick Ellison	8383 Forswall Rd. Belgrade	406-451-6396	rickellison50@gmail.com

MT

Attendee Sign In Sheet

Black Butte Copper EIS Public Meeting

Helena Radisson Hotel

November 6, 2017

6:00 - 9:00 PM



Attendees will be notified of publication of the Draft Environmental Impact Statement (EIS) and associated public comment period on the Draft EIS. This notification will be done by using either a postcard if address is given or an email if an email address is given.

PRINT NAME	ADDRESS	PHONE	EMAIL
DAVID NIKONOW	12 ORCHARD COURT ^{MSLA} 59603	406 531 0637	david.nikonow@gmail.com
Brian Fadie	216 N. Ewing #2 Helena 59601	406-210-7591	brianfadie@gmail.com
Dave Galt	800 N. Latchford	46-443-6820	dave@bkhh.com
Max Mattioli	268 THOMAS CT. Helena, MT 59602	406-461-3674	maxmattioli3@gmail.com
Josh Payne	1616 Highland St Helena MT 59601	406 475 1429	Mtstreamers@gmail.com
Carson Reese	1616 Highland St	406 475 1429	
TRAVIS BROWER	1 WASHINGTON PL. 59601	406-438-6474	browertravis@gmail.com
KIM RYAN AGREE	2010 8th AVE HELENA 59601	406-594-1730	kimryanagree@gmail.com
Kate Clyatt	909 12th Ave, Helena MT 59601	406 214 2592	kaclyatt@gmail.com
ANGIE GASKUN	PO Box 628 Helena		AUDIENCE64@PATCO
Katie Carriga	7500 Priest Pass Rd	459 6870	KatieCarriga@gmail.com
Sam Hood	2117 5th Ave	437-1172	SamHood@live.com
George Golie	3807 Foxtail Lane	406-750-6419	gmgconsulting.com

Attendee Sign In Sheet



Black Butte Copper EIS Public Meeting

Helena Radisson Hotel

November 6, 2017

6:00 - 9:00 PM

Attendees will be notified of publication of the Draft Environmental Impact Statement (EIS) and associated public comment period on the Draft EIS. This notification will be done by using either a postcard if address is given or an email if an email address is given.

PRINT NAME	ADDRESS	PHONE	EMAIL
Duff Johnson	415 8 th Ave	406-581-4634	djohnson@meic.org
LINDA HEALOW	312 CLARK AVE BIGS	406 672 8090	lkhealow@gmail.com
Emile Hoffman	105 meadow Dr		emil.hoffm@gnal.com
Brian Oberst	225 Cruse Ave	406 465-0619	boberst@nkc.biz
Sam James	3889 Potosi, Bozeman	406 451 5983	
AL PERKINSON	437 MILKY WAY BOZEMAN	406-595-4097	PERKINSONAL@gmail.com
WILLIAM P BILL JONES	1003 PRAIRIE LN STEVENSVILLE	880-6823	banddjones@gmail.com
Michael Colegrove	7235 Parsons Ln Virginia	413-465-6815	MCdegroa41@gmail.com
Diane Bristol	717 E Gallatin Ave Belgrade		dbristol@simmsfsluig.com
Kim Anderson Huston	219 Geddes ST.	406-459-8253	khukim@aol.com
TANA MEEDS	648 MONROE HELENA	459-7710	tadala48@msn.com
Mitch King	1023 Phillips Missoula	406-531-6375	mitch522@gmail.com
Jim Jensen	Box 1184 Hma 59624	443-2520	jjensen@meic.org

Attendee Sign In Sheet

Black Butte Copper EIS Public Meeting

Helena Radisson Hotel

November 6, 2017

6:00 - 9:00 PM



Attendees will be notified of publication of the Draft Environmental Impact Statement (EIS) and associated public comment period on the Draft EIS. This notification will be done by using either a postcard if address is given or an email if an email address is given.

PRINT NAME	ADDRESS	PHONE	EMAIL
Michael Boege	429 S. Castle Helena	431-9200	michaelboege@yahoo.com
Charles Gale	7746 Canyon Ferry Helena	475-3498	galec@deq.com
Reggy Trenk	P.O. Box 1700 Helena MT	406-9945	reggytrenk@aol.com
JOHN CHAFFEE	1415 Chestnut Helena MT	59601 465-5689	chaffee.john@gmail.com
Catherine Truman	1330 Le Grande ^{Helena} Montana	59601 202-4124	cattruman@hotmail.com
Shane Wilson	P.O. Box 197 Casade MT	59421 406-210-7494	SHANEW088@gmail.com
Bob Brent	1116 8th Ave	442-4375	
Mike Agee	2010 8th Ave Helena MT	439-5194	mikeagee@johson.com
MARIE RANSWER	406 W SHEFFIELD CASCADE CT 191		marie@headhunterskyshop.com
Christopher Oman	48 11th Ave Helena MT	907-723-8250	christopheroman@montana.gov
ANGELA GOODHOPE	48 17th Ave Helena MT 59601	(907) 617-9421	angela.goodhope@gmail.com
Sherry Mendoc	68 Hill Gas Rd Clary	(406) 431-7638	mendoc24@gmail.com
Ayan McCourtney	1239 Stebson Rd Helena	303-893-5701	fireflyayan@msc.com

Attendee Sign In Sheet

Black Butte Copper EIS Public Meeting

Helena Radisson Hotel

November 6, 2017

6:00 - 9:00 PM



Attendees will be notified of publication of the Draft Environmental Impact Statement (EIS) and associated public comment period on the Draft EIS. This notification will be done by using either a postcard if address is given or an email if an email address is given.

PRINT NAME	ADDRESS	PHONE	EMAIL
Dennis Cates	3924 Fawn Meadow Dr. ^{Helena} 59602		dpcates@hotmail.com
Smith Wells	1619 7th St. Helena, MT 59601		smithwells93@gmail.com
John Tiers	707 DEANSON, Helena		John@3k3k.com
Sawyer Connolly	1539 S 11th St.	802-585-6555	Sawyer@backcountryhunters.com
Scott Anderson	6159 Moose Creek Helena 59601		SCOTTAMENGINEERS@aol.com
Jason Pitt	105 N. Winton St. Helena	426-2826	pittjp@gmail.com
Pat Keim	1350 Deer Meadow DR		pkcim1352@aol.com
Tanner Duncan	1115 Antares Rd.		tanduncan@gmail.com
Steve & Julie Ackerturd	1600 Virginia Dale Helena 59601		j.ackerturd@bcom.net
Amy Barnes	1114 3rd St Helena 59601		amy.fitzpatrick240@gmail.com
Terrin Hocan	Box 765 Helena 59624		terrin84@yahoo.com
Karen Feldner	1113 9th Helena 59601	443-9191	
Ann Wilsnack	715 Highland	449-3216	annwilsnack@gmail.com

Attendee Sign In Sheet

Black Butte Copper EIS Public Meeting

Helena Radisson Hotel

November 6, 2017

6:00 - 9:00 PM



Attendees will be notified of publication of the Draft Environmental Impact Statement (EIS) and associated public comment period on the Draft EIS. This notification will be done by using either a postcard if address is given or an email if an email address is given.

PRINT NAME	ADDRESS	PHONE	EMAIL
Eric Kramer	208 S. 2ND THORNDALE TX 76577		eric.kramer@gmail.com
Colin Huff	597 St. 105 Chelset, QC CANADA	819 598 5127	colin@windsidesageveq.ca
Tom Schneider	1815 E Broadway	(360) 852-1354	tschneider48@gmail.com
Gusty Clarke	314 Chaucer St, Helena	(406) 459-2883	gusty@mtlandreliance.org
Tony Ferrle	3005 Handel St.	(406) 600-7551	Tony@dryflysales.com
Malcolm Gilbert	421 Spencer St.	(206) 930-8460	malcgilbert@gmail.com
Steve Opp	PO Box 5002 Helena MT 59604		
Kenda Herman	921 10th Ave Helena MT	406.683.2737	kendaherman@gmail.com
Tom Gagnon	15191 Budlake ^{Franchburg} MT	2074232591	tgagnonmt86@gmail.com
Hannah Ryan	12 Orchard Ct, ^{MSA}	307-431-2876	ryan.hannah.jean@gmail.com
Raymond Brown	1162 Wazy Hill Helena	406 443-0997	raybrown@montana.com
Matt Hargrave	640 n. rodney st Helena	2350430	matt.hrgv@yahoo.com
Devon Forrest	395 Flagstone Ave	509 936-1043	dforrest@trihydro.com

Attendee Sign In Sheet



Black Butte Copper EIS Public Meeting
 Helena Radisson Hotel
 November 6, 2017
 6:00 - 9:00 PM

Attendees will be notified of publication of the Draft Environmental Impact Statement (EIS) and associated public comment period on the Draft EIS. This notification will be done by using either a postcard if address is given or an email if an email address is given.

PRINT NAME	ADDRESS	PHONE	EMAIL
Steve Gilbert	604 2nd St. Helena	459-4806	Smgraves@msa.com
Allie Crowder	3300 Dunlap Dr	406-480-5035	crowderallie@gmail.com
David McKim	408 Washington Dr	---	clmac.draftuced@gmail.
James Pobos	223 Falling Spring Rd 37036	423-773-8619	jimmy@chouinardoutdoors.com
Scott Balcer	40520 Highlands	664 875 9140	ScottBm@gmail.com
Rob Dorcas	8 Prudhoe Rd Helena MT	613 724 1252	robdorcas@sympatico.ca
Sustin Sterner	2614 Krumm Hatten Rd Putney VT 05346	802-989-0605	pi.sterner@msn.com
BRYAN GLASSING	1316 S MT 59102 1420 LEWIS AVE	406-855-5613	BGLASSING@BRESNAN.NET
Patrick MARX	5523 Prospect Dr Missoula MT	406-552-9338	pkmarxmn@gmail.com
Rick Henry	4 Pine Ridge Cir Clancy	402 317 1851	rick.henry@helena college.edu
Pat Rumble	515 Breckenridge #6 Ft 601		patrumble@gmail.com
Bruce Deegan	457 Miller Hall Missoula MT 59801	435-219-5857	bruce245@comcast.com
Hal Hansen	1608 Gold Rush	443-4411	Hal Hansen

Attendee Sign In Sheet

Black Butte Copper EIS Public Meeting

Helena Radisson Hotel

November 6, 2017

6:00 - 9:00 PM



Attendees will be notified of publication of the Draft Environmental Impact Statement (EIS) and associated public comment period on the Draft EIS. This notification will be done by using either a postcard if address is given or an email if an email address is given.

PRINT NAME	ADDRESS	PHONE	EMAIL
Tom Reilly	832 6th Ave, Helena ⁵⁹⁶⁰¹	443-2025	∅
Brael Hansen	420 Barney St Helena MT ⁵⁹⁶⁰²	801-710-3866	hansen tenkuralbrad@gmail.com
RICK HUTTON	919 GLENDALE ST #2 ^{HELENA} 59601	570-640-0820	rhuttonjr@gmail.com
Seth Morris	1919 Glendale St #2 ^{Helena} 59601	814-571-7052	SetMorris45@gmail.com
Allen Cormany	3759 Traverline Way ^{Helena}	406-449-7476	acormany76@gmail.com
David Perkins	1905 Craig Wolf Creek	802-558-6070	Perkinsd@drvis.com
Cy Williams	3300 Dunlop Dr Helena MT	406 541 4205	Cywilliams5@gmail.com
MaryAnn Dunwell	2811 Alexis Ave Helena ⁵⁹⁶⁰¹	461-5358	Rep.maryann.dunwell@mt.gov
Richard Hohne	408 S. Black ^{Bozeman} MT 59715	406 599-1308	rhohne@simmsfishing.com
Eric Newfeld	7311 W Alice Ave WA ^{SPokane} 99200		
Jayne Hartzell	1848 511th St West ^{Missoula} MT 59801	406-672-9346	jaynehartzell@gmail.com
Steve Ahlrich	PO Box 392 ^{Jefferson City} MT 59638		stevea0115@msn.com
Dave McGuire	648 Monroe Helena	459-1993	Lada648@msn.com

Attendee Sign In Sheet

Black Butte Copper EIS Public Meeting

Helena Radisson Hotel

November 6, 2017

6:00 - 9:00 PM



Attendees will be notified of publication of the Draft Environmental Impact Statement (EIS) and associated public comment period on the Draft EIS. This notification will be done by using either a postcard if address is given or an email if an email address is given.

PRINT NAME	ADDRESS	PHONE	EMAIL
ROBIN POOLE	27 GREENBRIER MESA	406 542-3797	RFLYBUY@AOL.COM
LES KORCALA	5765 ELLISON LN. ^{FLORENCE}	406 540-2559	LESKORCALA@HOTMAIL.COM
CURTIS GRAVES	2445 MILKHAUSE AVE ^{Florence} 59718	406-600-2417	CURTISGRAVES@GMAIL.COM
DAVID CHOUINARD	587 BAY ST. PACIFIC HARBOR ^{FR} 34683	732-610-9700	DAVE@CHOUINARDOUTDOOR.COM
PETER VANDERGRIFT	120 TAKER DR. MISSOULA MT	9803 406-240-3088	PVandergrift@castledelmar.com
Gabe Schubert	8802 Stonebridge Tr. N ^{Stillwater, MN}	651-491-9673	Gabe@dryflysales.com
Jackie McBurna	1 Deer Meadow Dr	(406) 431-0384	jmcgurnan@msn.com
Juan B Joubert	6191 Moundance Rd ^{Clancy, MT}	(406) 465-7383	juanjoubert@hotmail.com
Tom Caffrey	921 10th Ave Helena MT	406 660 1276	caffreyscience@gmail.com
Faye Bergan	619 1st St Helena MT	406 459-9211	jdarwin@bresnan.net
Jon Moe	1065 Cap Rd	406-439-4284	moejon47@bresnan.net
Kym Liska	19 Oxira Lane	406 459-7391	KLiska13@gmail.com
Jay & Robyn Carter	260 Sage Cree	909 226 0999	sketfisher@yahoo.com

Attendee Sign In Sheet

Black Butte Copper EIS Public Meeting

Helena Radisson Hotel

November 6, 2017

6:00 - 9:00 PM



Attendees will be notified of publication of the Draft Environmental Impact Statement (EIS) and associated public comment period on the Draft EIS. This notification will be done by using either a postcard if address is given or an email if an email address is given.

PRINT NAME	ADDRESS	PHONE	EMAIL
Senator Terry Gauthier	P.O. Box 4939 MN	466 461 0744	mrmaes70@me.com
Brandon Boedeker	Po Box 621 Helena	439-4343	Brandon.Boedeker@gmail.com
NANCY MACKINNON	1905 Craig River Rd ^{Wolf Creek}	802 545 0270	NLMACK@COMCAST.NET
Ryan Thompson	11350 Hwy 200E ^{Bonanza}	406-890-3271	ryan@montanaflorimedia.com
Leila L. Horgan	P.O. Box 174 Jefferson City	406 933-8956	leverta@aol.com
Benjamin Charters	8636 E. Panorama Dr. ^{Bronze} 59716	406 551 5213	Ben406@gmail.com
Troy Lichtegger	42994 SE 170th Ct.	425 770 9073	troy@ragulyriversales.com
Mike More	3220 W. Star Point ^{45 MT} Bozeman	707-368-8060	mikecoland@gmail.com
Russ Hartzell	1848 511th ST W #A ^{MSLA/MT 5981}	406-690-3512	russ.van.hartzell@gmail.com
TY WEBB	390 TIMBERVIEW CIRCLE BOZEMAN, MT 59718	406-581-3671	ty@MONTANARIVERSALES.COM
Kelly Harrison	1204 Margaret St. MSLA, MT 59901	406-524-9489	montanariverflygolf@gmail.com
GREG OLSEN	440 STUART HELENA MT 59601	406 465 5999	GREG@HOME@CHARTER.NET
JOE SOWERS	207 E. Kent Ave Missoula, MT 59801	406 370 2868	joe@smithriverflyfishing.com

Attendee Sign In Sheet

Black Butte Copper EIS Public Meeting

Helena Radisson Hotel

November 6, 2017

6:00 - 9:00 PM



Attendees will be notified of publication of the Draft Environmental Impact Statement (EIS) and associated public comment period on the Draft EIS. This notification will be done by using either a postcard if address is given or an email if an email address is given.

PRINT NAME	ADDRESS	PHONE	EMAIL
John Sullivan	648 E. Susan Ave	406 360 4086	Johnsullivaniii@gmail.com
Jayson O'Neill	14 S Howie	406-570-5019	Oneill_jayson@xtra.com
K.C. WALSH	921 S. WILLSON BLVD	406 580-3557	kennethwalsh@gmail.com
Daniel Horvath	PO Box 174 ^{JEMP CITY} MT	406 933 8350	pmdundee@aol.com
LAURA LUNDQUIST	201 Cottonwood MSLA		montanatheground@gmail.com
Daniel Roberts	1080 W Bel Air Dr	501 680 8670	d.roberts913@yahoo.com
Bert Lindler	2523 Klondike Ct	406 317-1183	blindler@montana.com
Will Trimbath	922 HAUSER BLVD Helena, MT 59101	406.200.0259	Trimbath.Will@gmail.com
KELLY BLAKE	361 JANET ST. HLU	406 431-7906	Kwiblake@gmail.com
Jill Feldhusen	415 8 th Ave Helena	208-721-1442	jill.feldhusen@gmail.com
John Sherman	410 Discovery Bay Blvd ⁹⁴⁵⁰⁵	(925) 513-3840	johnasherman@me.com
Preena Buettner	421 Spencer Helena ^{MT} 59101	(806) 676-8733	preenabuettner@gmail.com
WEBB BROWN	2464 GOLD RUSH AVE	406,431,9508	WBROWN@BRESNAN.NET

Attendee Sign In Sheet



Black Butte Copper EIS Public Meeting
 Helena Radisson Hotel
 November 6, 2017
 6:00 - 9:00 PM

Attendees will be notified of publication of the Draft Environmental Impact Statement (EIS) and associated public comment period on the Draft EIS. This notification will be done by using either a postcard if address is given or an email if an email address is given.

PRINT NAME	ADDRESS	PHONE	EMAIL
Wayne Chamberlin	1708 Gold Rush Ave.	459-9427	suchamberlin@yahoo.com
JOE LAMSON	612 TOWNSTONE CT SW	202-2636	joe.lamson49@icloud.com
TIM FELDNER	1113 9th AVE		
Joel Franjevic	3472 SNOW GOOSE ST	459-8456	joel.franjevic@gmail.com
TOM SMITH	20 FINECROSS LN HELENA	465-7737	tsmith@trihydro.com
Susan Ryan	25 S. Hoback	461-6211	susanryanrn@yahoo.com
Kristen Gerbatsch	909 12th Ave Helena	406 926 9099	K.gerbatsch@gmail.com
Jason Brininstool	1238 Copper St. Missoula, MT	406-370-8029	jbrininstool@gmail.com
Beth Langell	31 Seibold Lane	406-531-4531	bethhoodusa@gmail.com
Dan Oldenburg	907 Butte Ave	406-366-0047	dawalderburg@kobovsil.com
Courten Zeller	406 Twilight St	406-370-2911	cellbr.@gmail.com
John Kowalski	1107 LeGrand Blvd Helena	459-1755	JKowalski@gmail.com
NIC SHAW	323 Ming Place Helena	461 8025	shawski406@gmail

Attendee Sign In Sheet

Black Butte Copper EIS Public Meeting

Helena Radisson Hotel

November 6, 2017

6:00 - 9:00 PM



Attendees will be notified of publication of the Draft Environmental Impact Statement (EIS) and associated public comment period on the Draft EIS. This notification will be done by using either a postcard if address is given or an email if an email address is given.

PRINT NAME	ADDRESS	PHONE	EMAIL
Jerry Wells	619 1st St	431-6927	jdarwin@brosnan.net
Brian Thomson	800 N Last Ave	443-6820	brian@bbh.com
Larry Mitchell	945 Mendocino	442-6344	larrymitchell@brosnan.net
Michael Griffith	31 C Stoney Brook Dr, Clancy	406-431-4777	mjgriffith37@gmail.com
Joe Murphy	39 Comstock Rd	443-7096	jmurphy1207@gmail.com
Sara Meloy	907 Butte Ave.	546-3504	sarameloy@gmail.com
J.J. Pilgreen	1150 S. Colony Way Ste 7 PMS 348 Galena AK	907-351-7559	alaska.upstreammarketing@gmail.com
Paul Ross	2388 N. Beaver Creek Rd P.O. Box 5, Lincoln	406 459 3648	paul@paulross.com
Geoffrey Langell	31 Seibold Ln Cascade	954 547 6026	geoffrey@lodgeatenglerock.com
DARIK CORZINE	264 Warm Sp Cr Rd CLANCY	406 933 8010	diana.corzine@gmail.com
Bridger Mahlum	900 Gibbon St. Helena	406 270 2652	bridger@montanachamber.com
Kelsey Wiegand	1404 Leslie Ave, Helena	406-202-2756	kelseyrohmer@gmail.com

Attendee Sign In Sheet

Black Butte Copper EIS Public Meeting

Livingston Park High School

November 7, 2017

6:00 - 9:00 PM



Attendees will be notified of publication of the Draft Environmental Impact Statement (EIS) and associated public comment period on the Draft EIS. This notification will be done by using either a postcard if address is given or an email if an email address is given.

PRINT NAME	ADDRESS	PHONE	EMAIL
David Volt	907 West Chinook 59047	570-2983	davidvolt@gmail.com
Brant Oswald	117 S 9th St Livingston	406 223 2047	brant@brantoswaldflyfishing.com
Bridget Bean	39 Yellowstone Trail		bbean3703@gmail.com
Karen Torrance	810 S. 8th St	224-155	OUT OF THE BLUE livingston@outoftheblue.com
Larry Shottel	144 Little Wolf Trail	587 9937	lshottel@gmail.com
Chris Wilson	20 W Koch St Bozeman	406-209-7861	chriswilson7082@gmail.com
BROD Keola	11 WORK CREDIT RECEIPTS UNIT	406-321-1031	hmarkx@hotmail.com
Lynae Avelon	107 N Broadway Belgrade MT	406 274 1997	lynae@dansenflyfishing.com
JEES VAN DER WEE	510 W. DICKERSON B250	651-341-9212	VANDERWEE@GMAIL.
RONALD MCGLENNEN	2400 Hwy 360 WSS, MT	612-670-8035	mcglen00@me.com

Attendee Sign In Sheet

Black Butte Copper EIS Public Meeting

Livingston Park High School

November 7, 2017

6:00 - 9:00 PM



Attendees will be notified of publication of the Draft Environmental Impact Statement (EIS) and associated public comment period on the Draft EIS. This notification will be done by using either a postcard if address is given or an email if an email address is given.

PRINT NAME	ADDRESS	PHONE	EMAIL
Violette Jandt Padgham	100 Shepards Trl. Suite 1 BOLIVAR MT 59718	406-599-3781	vjpad7@hotmail.com
WILLIAM ROTHER	116 S 3rd ST APT A LIVINGSTON MT 59247	206 579 6529	Rother W@att.net
Elliott Woods	306 S 11TH ST LIVSTON, MT 59047	209-3535	ewoods_99@yahoo.com
Sean Blaine	12th. Hays #46 BOLIVAR MT 59715	406-579-2848	blaine_s@att.net
Leah Johnson	310 S. 8TH STREET LIVINGSTON, MT 59017	406 224 2573	leah@bectap.com
KARA TRIPP	101 N. BROADWAY ST. BOLGRADE MT 59714	406-261-9977	kara@dancientlyfishing.com
Brad Shepard	65 9th Street E. Blvd Livingston MT	406 223-3044	shepardbrad@gmail.com
L.M. Jones	118 S. BOLIVAR AVE BOLIVAR MT 59718	(406) 329-2103	LMJONES@att.net
Matt McGlennen	933 S. Black Ave	952 836 4206	mattmcglenn@gmail.com
Lee Stronck	1208 Parkview Trl.	222-5261	stroncklz@aol.com

Attendee Sign In Sheet



Black Butte Copper EIS Public Meeting

Livingston Park High School

November 7, 2017

6:00 - 9:00 PM

Attendees will be notified of publication of the Draft Environmental Impact Statement (EIS) and associated public comment period on the Draft EIS. This notification will be done by using either a postcard if address is given or an email if an email address is given.

PRINT NAME	ADDRESS	PHONE	EMAIL
Eric Larson	314 S L St Livingston	241-9539	elarson02@hotmail.com
Jessie Seelinger	PO Box 155 Ben, 59791	599-6604	JASSELINGER@GMAIL.COM
Charlotte Felinger	908 South St	406/225-3590	hfelinger@gmail.com
Shelby Schaffer	116 S. 3rd St. Apt A	406-431-0560	shelby.schaffer@yahoo.com
Tim Stevens	315 N. 3rd St	406-223-3137	tstevensmt4@gmail.com
Nods Laird	524 N 3rd		NodsLaird@BellSouth.net
Drew Wilson	1770 Hwy 89 N	686-4992	
Sean Mattick	5 Felix Ln Livingston, MT	548-7399	seanmattick@yahoo.com
Jenny Harbome	313 E Main St. 59715	588-9699	jharbome@earthjustice.org
AARON BROUGHTON	89 ASPENWOOD DR	209 440 2020	aaronbroughton80@gmail.com
Lindsey Bosworth	510 W. Dickerson	406 570 7865	lindseybosworth@gmail.com
Miles Nolte	2020 S. Rawse Ave	406-600-1612	alaska.miles@gmail.com
William Shannon	325 N. Yellowstone St	406-222-8048	b_shannon@g.com

Attendee Sign In Sheet



Black Butte Copper EIS Public Meeting

Livingston Park High School

November 7, 2017

6:00 - 9:00 PM

Attendees will be notified of publication of the Draft Environmental Impact Statement (EIS) and associated public comment period on the Draft EIS. This notification will be done by using either a postcard if address is given or an email if an email address is given.

PRINT NAME	ADDRESS	PHONE	EMAIL
Jen Short	P.O. BOX 406	223 5856	406Land@gmail.
Ken Short	Civde Park Mt 59018	223 7912	406buld@gmccil.
Liz Dellino	13 SWILKEN AVE	587-3446	liz_dellino@dellinoservices.com
Richard Lyon	4794 Aspen Lane Bozeman 59715	551-0545	MONTANA.ANGLER@GMAIL.COM
Fred Skeltonberg	221 So 10 th	222 1402	
Robert Sparring	39 YELLOWSTONE TR.	220 - 0126	robert@sparringstudio.com
DEWITT DOMINICK	POB 356 CP 59018	406 223-7600	dewdom@gmail.com
Peter Saper	514 N. G ST	510 541-2306	pete1009@comcast.net
ERIC LANE	612 N 9 th	207 250-9706	LANE2EA@GMAIL.COM
Chad Walby	1601 W Olive ^{Bozeman} #17	406 581-0889	cwalby320@gmail.com
Wm WHITTEMORE	569 PIKE AVE	406-321-2083	WHITTEMORE33@HOTMAIL.COM
Spencer Lawley	712 N C St 59047	208-315-2281	SLAWLZ@gmail.com
Mike Cunniff	411 S 3 rd St 59047	406-580-0644	mikecunniff@gmail.com

Attendee Sign In Sheet

Black Butte Copper EIS Public Meeting

Livingston Park High School

November 7, 2017

6:00 - 9:00 PM



Attendees will be notified of publication of the Draft Environmental Impact Statement (EIS) and associated public comment period on the Draft EIS. This notification will be done by using either a postcard if address is given or an email if an email address is given.

PRINT NAME	ADDRESS	PHONE	EMAIL
Mike Fiebig	321 E. Main ^{#406 Boreman, MT 59715}	406-600-4061	mfiebig@americanrivers.org
Hallie Rughelmer	678 Flathead Cole Rd	578-2353	hallierughelmer@gmail.com
JUSTINA EDWARDS	912 WEST LEWIS ST	376-44-7618	JEJUSTINA406@YAHOO.COM
JEFF WELCH	12 Horse Turf Trail ⁵⁹⁰⁴⁷	406-500-9710	JEFF.WELCH@MERCURY24C.S.C.COM
Joe & Kris Lawellin	6805 Hwy 89N ^{Livingston} MT	406-222-1688	riverat@wispiwest.net
Azita Browner	54 Deep Creek	406-222-1755	
Jeannette Blank	418 S 9th St	406-223-5955	jromigblank@gmail.com
Jerry & Jeff Ladewig	PO BOX 1184 Emigrant	406-224-1836	stoneriewmt@gmail.com
Natalie McGrath	4 Hidden Ridge Rd. ^{Livingston}	406-224-0221	natalie.mcgrath@gmail.com
Josh Mills	118W Montana St ⁵⁹⁰⁴⁷	909-222-5547	joshua.mills5@gmail.com
Quinn Short	217 Cottonwood	224-5834	qpsshort7447@gmail.com
Laurie Cox	216 S. 3rd Livingston	222 5983	
Rick VanArker	220 W. Mainline Livingston	337-2167	

Attendee Sign In Sheet

Black Butte Copper EIS Public Meeting

Livingston Park High School

November 7, 2017

6:00 - 9:00 PM



Attendees will be notified of publication of the Draft Environmental Impact Statement (EIS) and associated public comment period on the Draft EIS. This notification will be done by using either a postcard if address is given or an email if an email address is given.

PRINT NAME	ADDRESS	PHONE	EMAIL
Hans Oles	8220 Hoffmann Court Helena, MT 59602	—	—
Keith McCollarty	115 S. Grand Bloomington	—	—
Megan Iverson	912 W. Lewis Street	—	ME
Jim Bo Logan	Box 168 Clydesdale	223-155 3	logan4728@comcast.com
Chris Logan	" "	" "	" "
Carrett Long	108 N Pandora Unit C. Bloomington	506-580-1418	glong@sitkageason.com
Kelly Niles	12 Horse Thief Tr Livingston	406-586-0062	Kelly.Niles@mercuryesc.com
Justin Patterson	PO Box 271 Livingston	307:	jpatt@hotmail.com
ROSS THOMAS	PO BOX 911 BIGN TIMBER	406 552 8661	RS.THOMAS706@GMAIL.
Jim Forzley	318 N 9th Boze M	406 781 7602	Jforz@hotmail.com
G.M. Livingston	520 N. Grand ^{BOZEMAN} 59715	406 579 2625	GeorgemLivingston@Gmail.com
Brooke Laird	524 N 3rd 59047	406 580 8356	brooke.laird406@gmail.com
Blaise Saldich	217 W Howard	208-416-9386	blaise416@gmail.com

Attendee Sign In Sheet

Black Butte Copper EIS Public Meeting
 Livingston Park High School
 November 7, 2017
 6:00 - 9:00 PM



Attendees will be notified of publication of the Draft Environmental Impact Statement (EIS) and associated public comment period on the Draft EIS. This notification will be done by using either a postcard if address is given or an email if an email address is given.

PRINT NAME	ADDRESS	PHONE	EMAIL
Max Hjortsberg	231 SD St.	(406) 223-3892	max@envirocouncil.org
Ed Wacker	4221 Rimrock Pk. ^{Bldg.}	406-672-9497	edw@cmgconstruction.com
Joe Barrett	42 Timberline Creek	406 579-3796	MTFLYBUY26@gmail
Jeff Reed	2786 Hal 89 S	425-246-0025	JEFF@Viversbandlodge.com
Brian OHS	P.O. Box 212 ^{MT} HARRISTON	406-685-3376	brian@MTTV.org
Maureen Lighthiser	411 S. 9th St. Livingston	406) 223-7728	maureenlighthiser@gmail.com
Dan Vermillion	44 Adair Ck. Livingston 2220624		dan@swedwatertravel.com
Court Harris	723 N 3RD ST 59047	206 953 6783	COURT@HARRIS@GMAIL.COM
Michael Forzley	318 N. 9th 59715	406-781-7798	mjforz@gmail.com
Susan Thomas/Eamc	arg PO Box 1792 L.V.	406-686-4012	thomassus@hotmail.com
Sawyer Delomeau	59715, Bozeman ^{park} 100 Shepherd trail side 2	406 202 8242	sawyerin2002@gmail.com
Steve Claiborn	587 Adair Creek Rd L.V. 59047	406-222-7781	sclaiborn@sbeglobal.net
Barbara Claiborn	"	"	belaiborn@me.com

Attendee Sign In Sheet



Black Butte Copper EIS Public Meeting

Livingston Park High School

November 7, 2017

6:00 - 9:00 PM

Attendees will be notified of publication of the Draft Environmental Impact Statement (EIS) and associated public comment period on the Draft EIS. This notification will be done by using either a postcard if address is given or an email if an email address is given.

PRINT NAME	ADDRESS	PHONE	EMAIL
Rick Wollum	BOZEMAN MT 59715 209 E STORY ST	406-585-3157	REELWEST@HOTMAIL.COM
Dwight Harmon	401 S. Main	277-2000	
SQ Logan	2429 CASCADE AVE BILLINGS MT 59102	690-7813	
Kyle Meakin	211 S. C STREET LIVINGSTON MT 59047	208-859-1141	Kyle-Meakin@FAPS.CO.VT
Becky Weed	13000 SPRINGHILL RD BEAVER MT 59714	406-581-8543	becky@lambandwool.com
Andrew Mclell	113 S. 9th Livingston MT 59047	406-224-3077	amclell513@gmail.com
Florida Sellers	10 E. 6th St B Rt LIVINGSTON MT	406-222-9369	operations@flyfishersinternational.org
Ken Decker	209 S. B St. Livingston	277-5529	dmsobae@yahoo.com
MICHAEL LIGHTWISER SR	411 S. 9th ST. LIVINGSTON	406-223-7442	jdmt1949@gmail.com
Allan Kirk	227 E. Olive St B2u	406-581-7476	akirk@gz.com
Alecia Jongeward	314 S L ST	406-490-2336	ajongeward@gmail.com
Stephen Linos	3300 E Street	406-577-2042	stephenlinos@aol.com
Joseph (Alex) Sweeney	513 N. F St. Livingston MT 59047	(602) 704-7301	alex@sweeney@gmail.com

APPENDIX D

Information Available at Scoping Meetings

Page Intentionally Left Blank

Black Butte Copper Project EIS

MEPA & EIS Description

The Montana Environmental Policy Act (MEPA) requires a state agency to prepare an environmental impact statement before taking any state action that will significantly impact the human environment. The MEPA process facilitates public participation in the environmental review. In the scoping stage of the MEPA process, the public is invited to assist the state agency in identifying potential environmental impacts and alternatives to the proposed action that should be considered in the EIS.

An EIS is prepared in two stages:

- DEQ prepares a Draft EIS that describes the environmental impacts of the proposed action and analyzes alternatives to the proposed action. In the Draft EIS, DEQ may identify a preferred alternative and give the reasons for the preference. DEQ then publishes the Draft EIS and solicits public comment on the Draft EIS.
- DEQ prepares and publishes the Final EIS. In the Final EIS, DEQ responds to the public comments received on the Draft EIS, evaluating the comments and indicating the information in the Final EIS that was changed in response to public comment. The Final EIS must also include DEQ's proposed decision with an explanation of the reasons for the proposed decision.

DEQ's actual decision is set forth in a Record of Decision that is published shortly after the Final EIS is published. While MEPA provides a procedural framework that a state agency must follow in making a decision, it does not provide any additional regulatory authority to the state agency beyond that contained in the state law under which the decision is being made. In the case of the proposed Black Butte Copper Project, DEQ's decision will be made under the Metal Mine Reclamation Act. MEPA does not give DEQ any regulator authority beyond that contained in the Metal Mine Reclamation Act.

Black Butte Copper Project EIS

Scoping Process under Montana Environmental Policy Act (MEPA)

The purpose of “scoping” is to provide information about Tintina’s proposed project, to identify issues related to the proposed project that are likely to involve significant impacts that will be analyzed in depth in the EIS, and to identify possible alternatives to be considered. Knowing the scope and the importance of issues assists in an accurate and timely environmental analysis. The scoping process helps identify issues important to the community and is designed to encourage public input.

The results of the scoping phase are combined with review of the Project by an interdisciplinary team of technical experts to establish the scope of analysis to be conducted in the EIS. DEQ is asking your assistance in defining the issues and concerns you may have with regards to the proposed Project and to identify alternatives.

Alternatives will be developed based on issues of concern raised by the general public, participating government agencies, and EIS team resource specialists. The Draft EIS (DEIS) will be published and made available for public review.

If a commenter submits a substantive issue or an alternative during scoping, it only needs to be submitted. Substantive scoping comments that assist DEQ in the DEIS are ones that:

- Identify issues related to the Proposed Action that likely involve significant impacts and will be analyzed in depth in the EIS; or,
- Identify possible Alternatives to the proposed project, including possible mitigations, to be considered in the EIS.

Black Butte Copper Project EIS

Brief Description of Proposed Project

The Black Butte Copper Project (Project) site is located about 15 miles north of White Sulphur Springs in Meagher County, Montana. The site has a history of mineral exploration activities since the 1800s. Tintina applied to DEQ for an operating permit for the Black Butte Copper Project on December 15, 2015 under the Metal Mine Reclamation Act, Section 82-4-301, et seq., MCA. Pursuant to Section 82-4-337, MCA, DEQ determined that Tintina's application was complete and compliant and, on September 18, 2017, issued Tintina a draft operating permit for the Black Butte Copper Project. The proposed mine permit boundary encompasses 1,887.7 acres of privately-owned ranch land, which would include all proposed facilities and surface disturbances.

The proposed Project is an underground copper mine. Multiple surface facilities, haul roads, access roads, and stockpiles would be constructed in addition to the underground mine portal. Ore mined from underground would undergo crushing and grinding on-site. Copper concentrate would be separated from a tailings waste stream via a flotation process. The tailings would be managed on-site by storing a portion underground as cemented backfill and storing the rest as cemented paste tailings in a tailings storage facility on the surface. The copper concentrate would be transported off-site for further processing.

Reclamation conducted contemporaneous to construction would stabilize disturbed areas throughout the life of mine. Monitoring programs would continue during construction, operations, temporary closure, and in permanent closure until closure objectives are met. Upon final closure, surfaces would be revegetated with pre-mining seed mixes adapted to the area.

Black Butte Copper Project EIS

Project Map

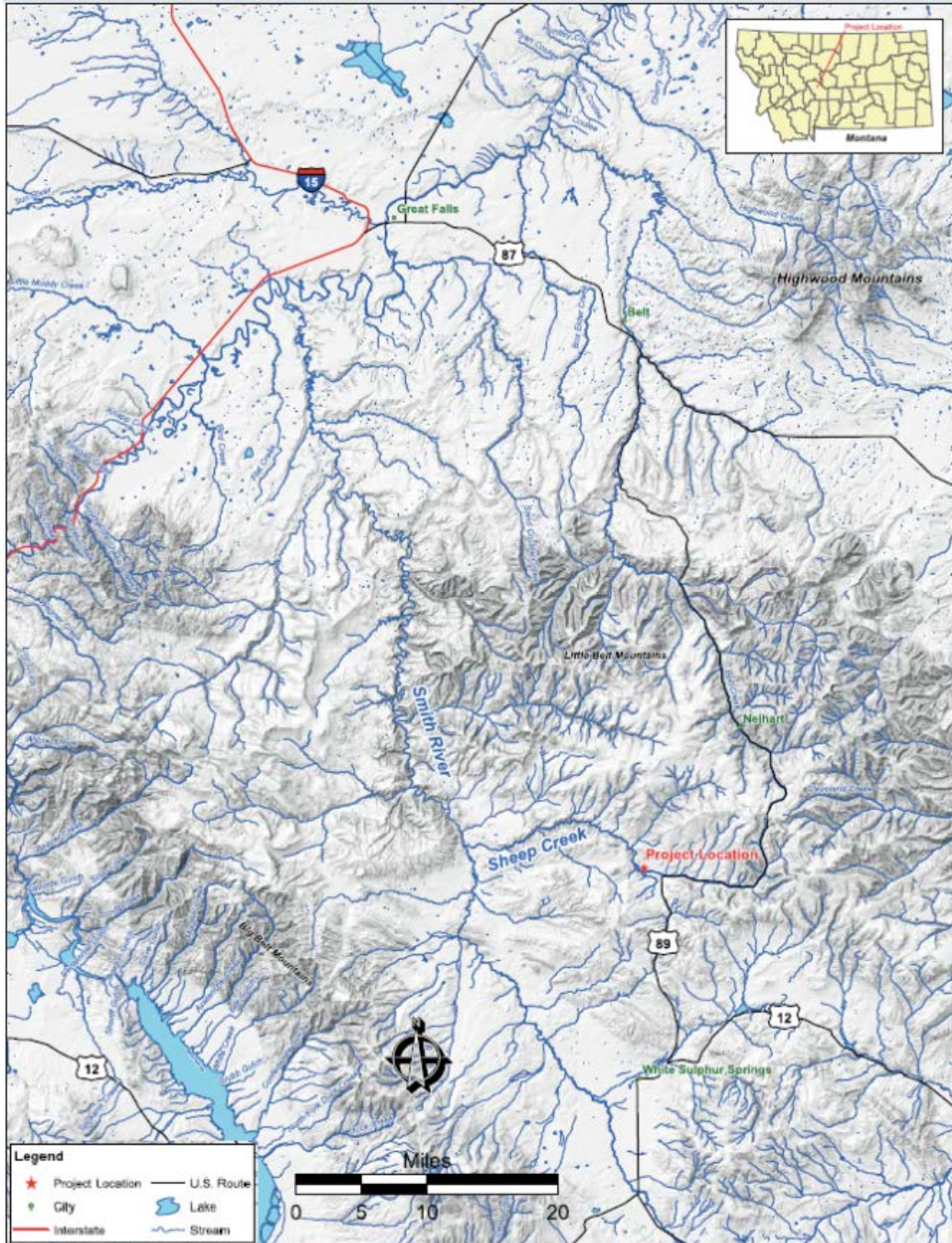

Black Butte Copper Project EIS

Project Schedule

The Black Butte Copper Project EIS is currently in the Public Scoping phase (see Figure 1 below). After the Draft EIS (DEIS) is published, there will be another opportunity for the public to comment on the Project.

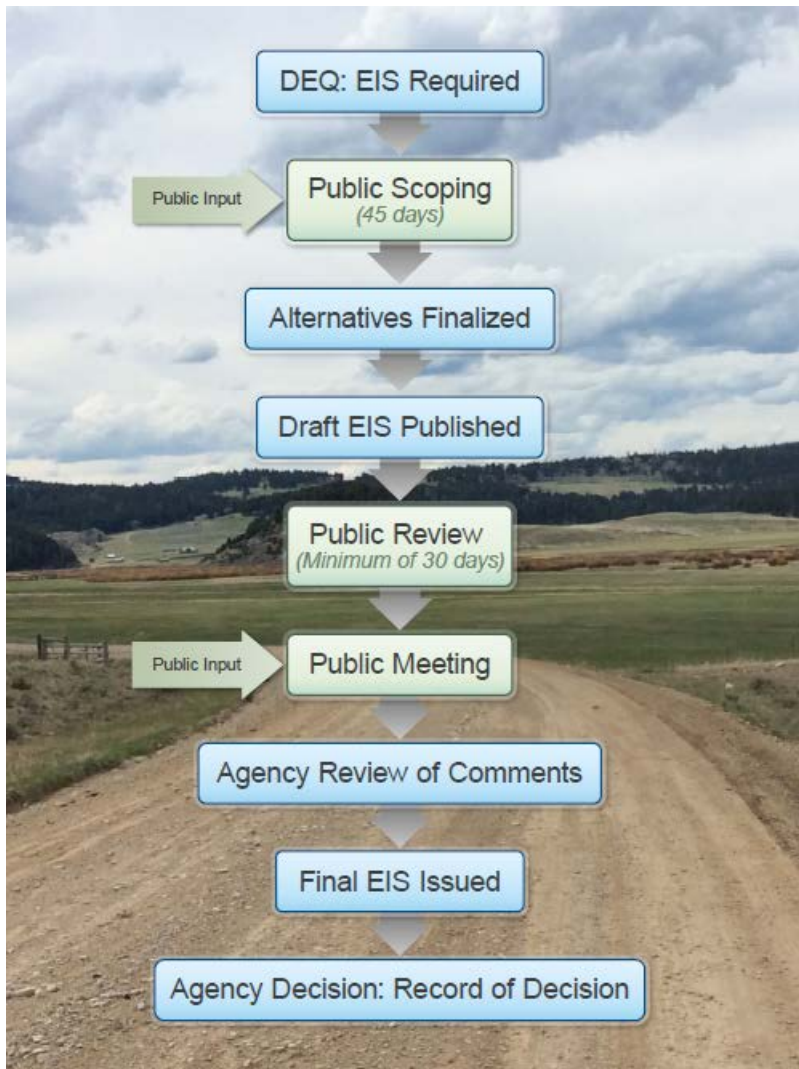

Figure 1: MEPA Process

Black Butte Copper Project EIS

How to Submit Comments to DEQ

Please provide your scoping comments using one of the following methods:

- Oral comments at one of the public meetings recorded by the court reporter
- Written comment form at one of the public meetings
- Email comments to: deqtintinablackbuttecopperproject@mt.gov
- Postal mail to the following address:

Craig Jones

Department of Environmental Quality

P.O. Box 200901

Helena, MT 59620-0901

Comments must be submitted to DEQ no later than November 16, 2017.

DEQ will not accept comments that are threatening, defamatory, libelous, slanderous, or discriminatory in nature.

MEPA Process



How to Submit Comments to DEQ

Scoping comments may be submitted:

- Orally or in writing at one of the public meetings
- Via email
deqtintinablackbuttecopperproject@mt.gov

- **Postal Mail**

Craig Jones

Department of Environmental Quality

P.O. Box 200901

Helena, MT 59620-0901

Comment Deadline is November 16th

Potential EIS Schedule

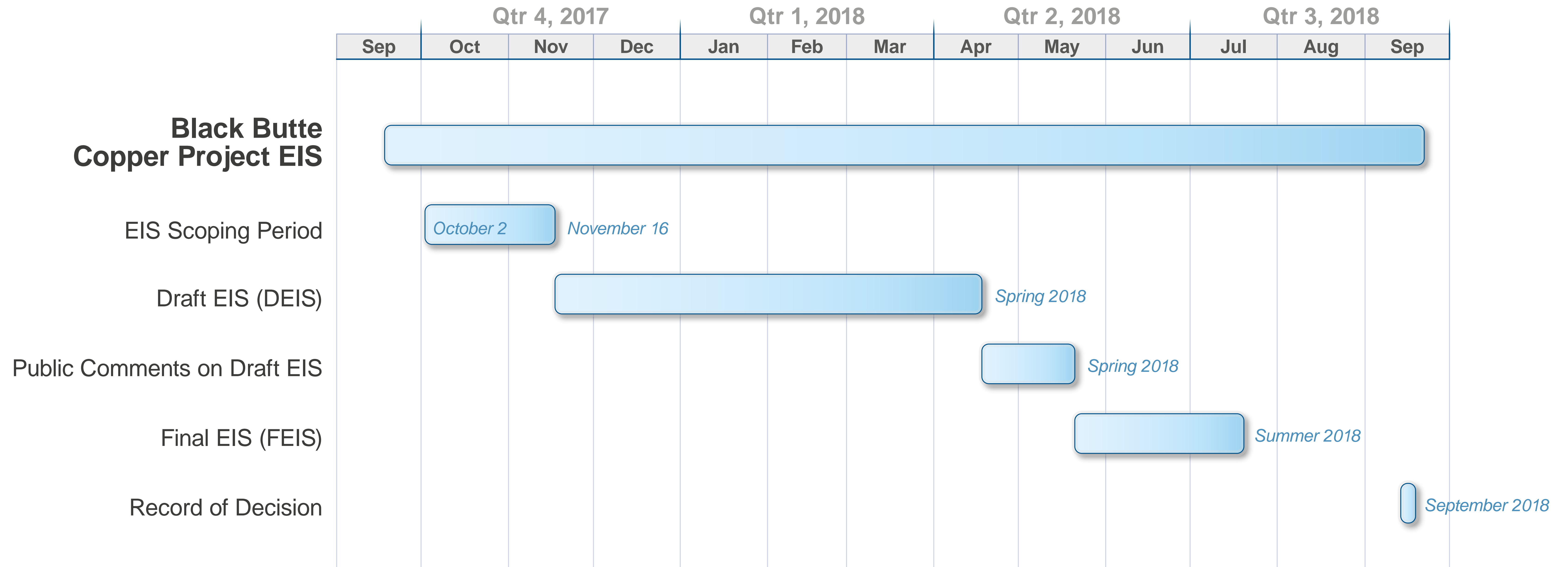

Issues to be Examined in EIS

Air Quality	Cultural Resources	Fisheries/ Aquatic Biology	Geochemistry
Geology	Geotechnical Engineering	Hazardous Materials	Hydrology
Land Use	Noise	Recreation	Socioeconomics
Soils	Transportation	Vegetation	Visuals
	Water Quality/Quantity	Wetlands	Wildlife

MMRA & MEPA Process

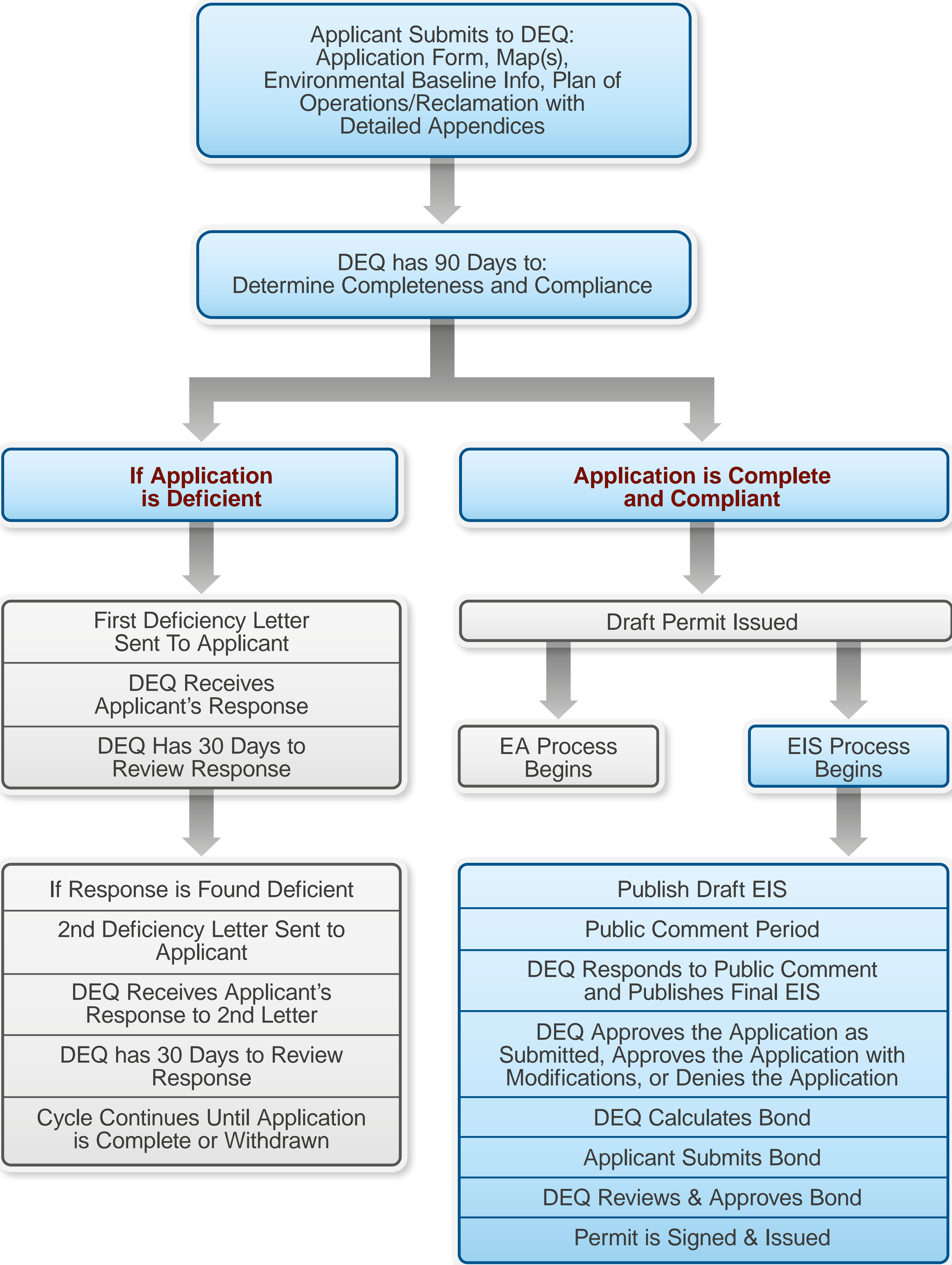

Facilities Site Plan

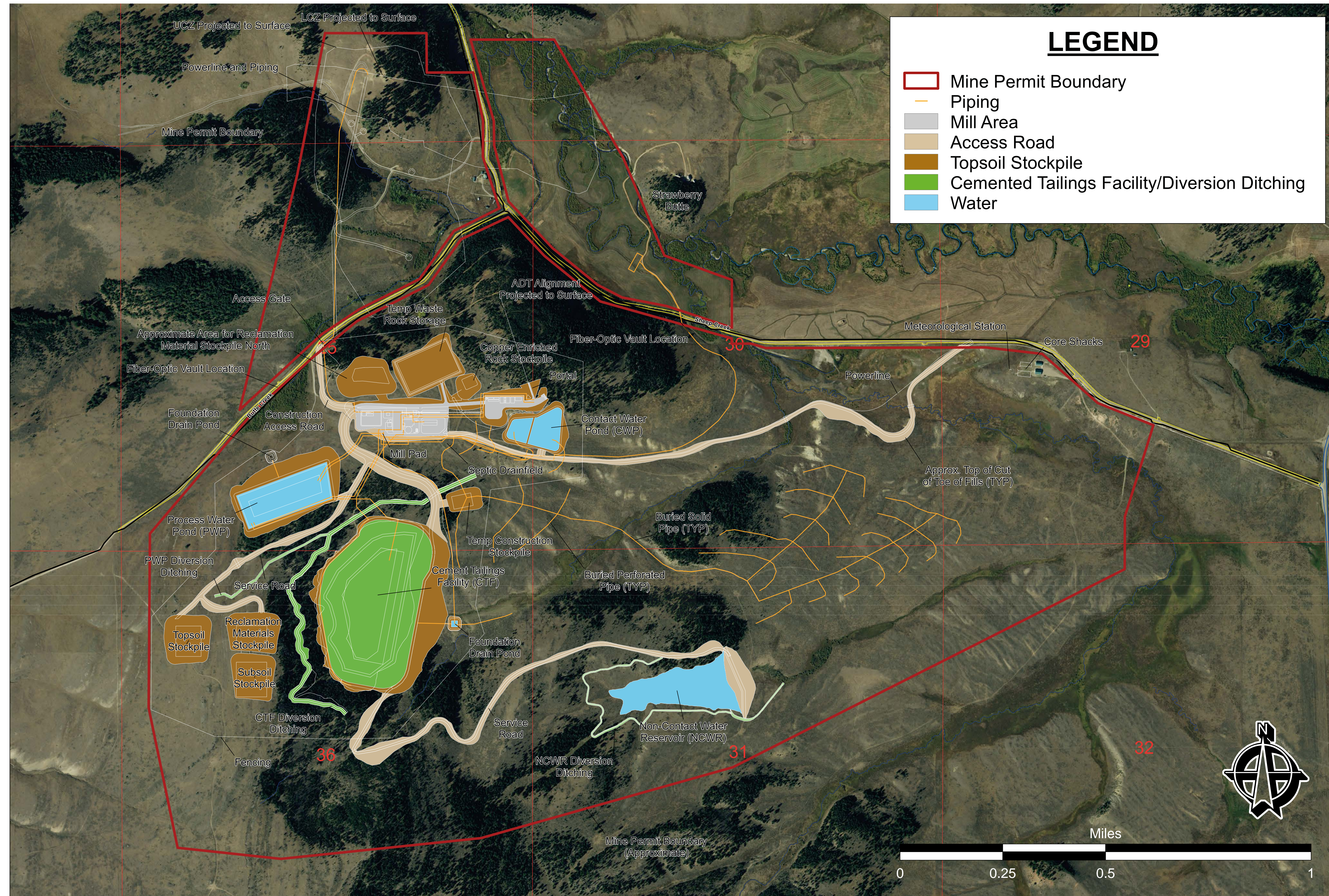

Project Location

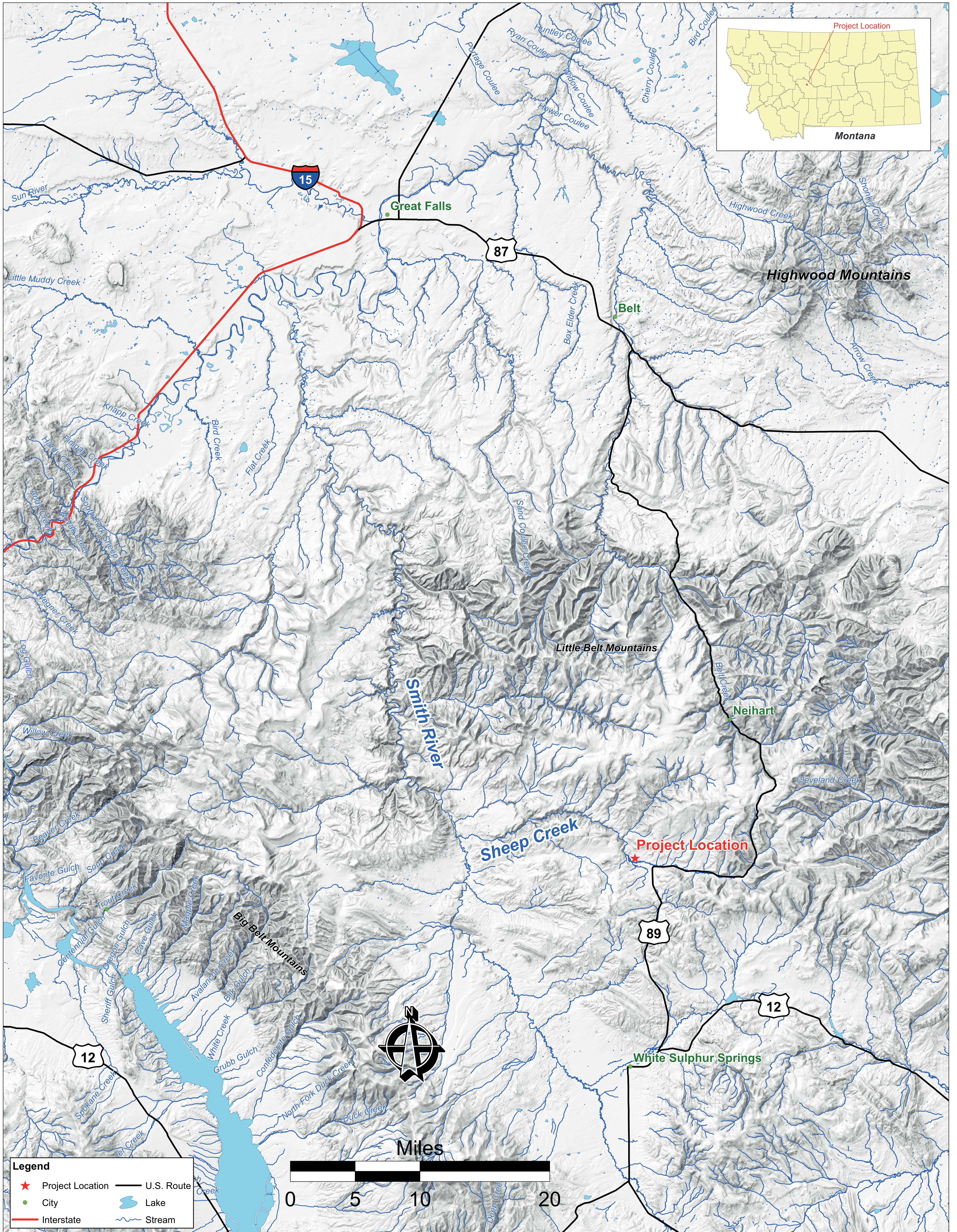

Oblique Aerial Simulation Looking Northwest

Black Butte Copper Project, Meagher County, Montana



Schematic Cemented Tailings Facility Sections with Lining System

Cemented Tailings Facility Long Section

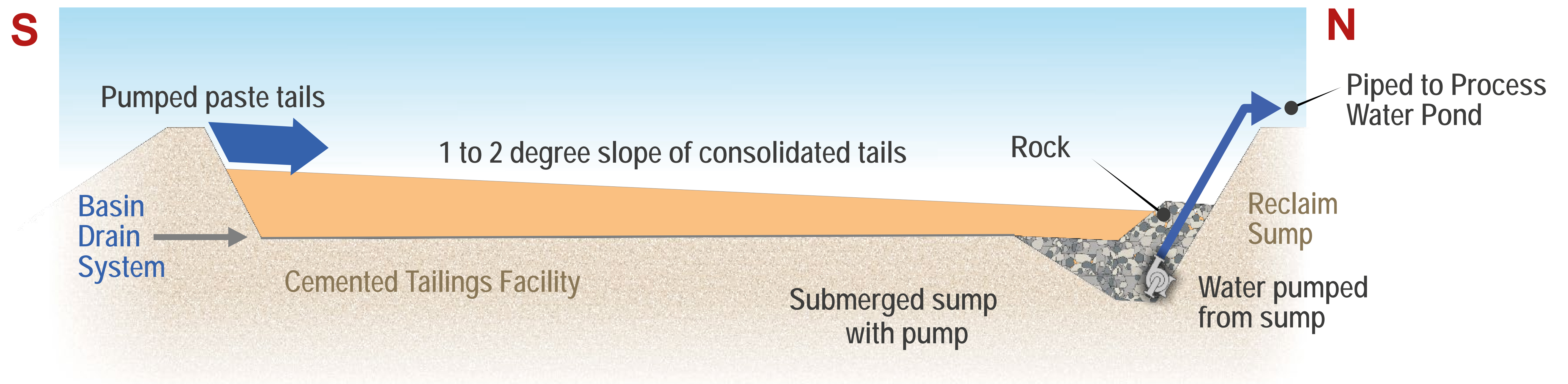

Cemented Paste Tails Lining System

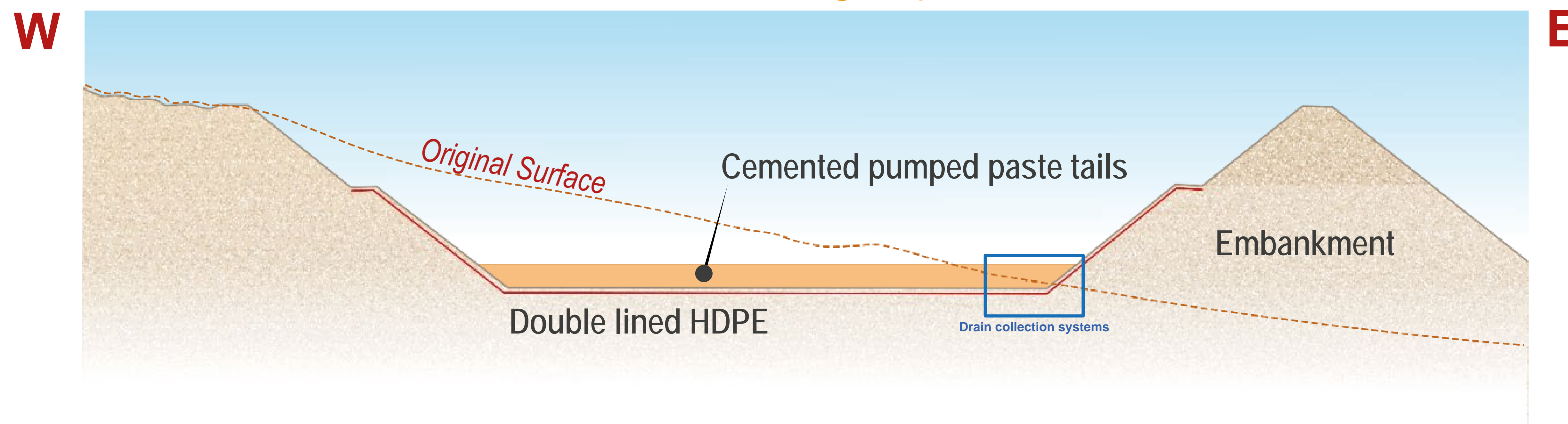

Schematic Cemented Tailings Facility Sections with Lining System

Drain collection systems

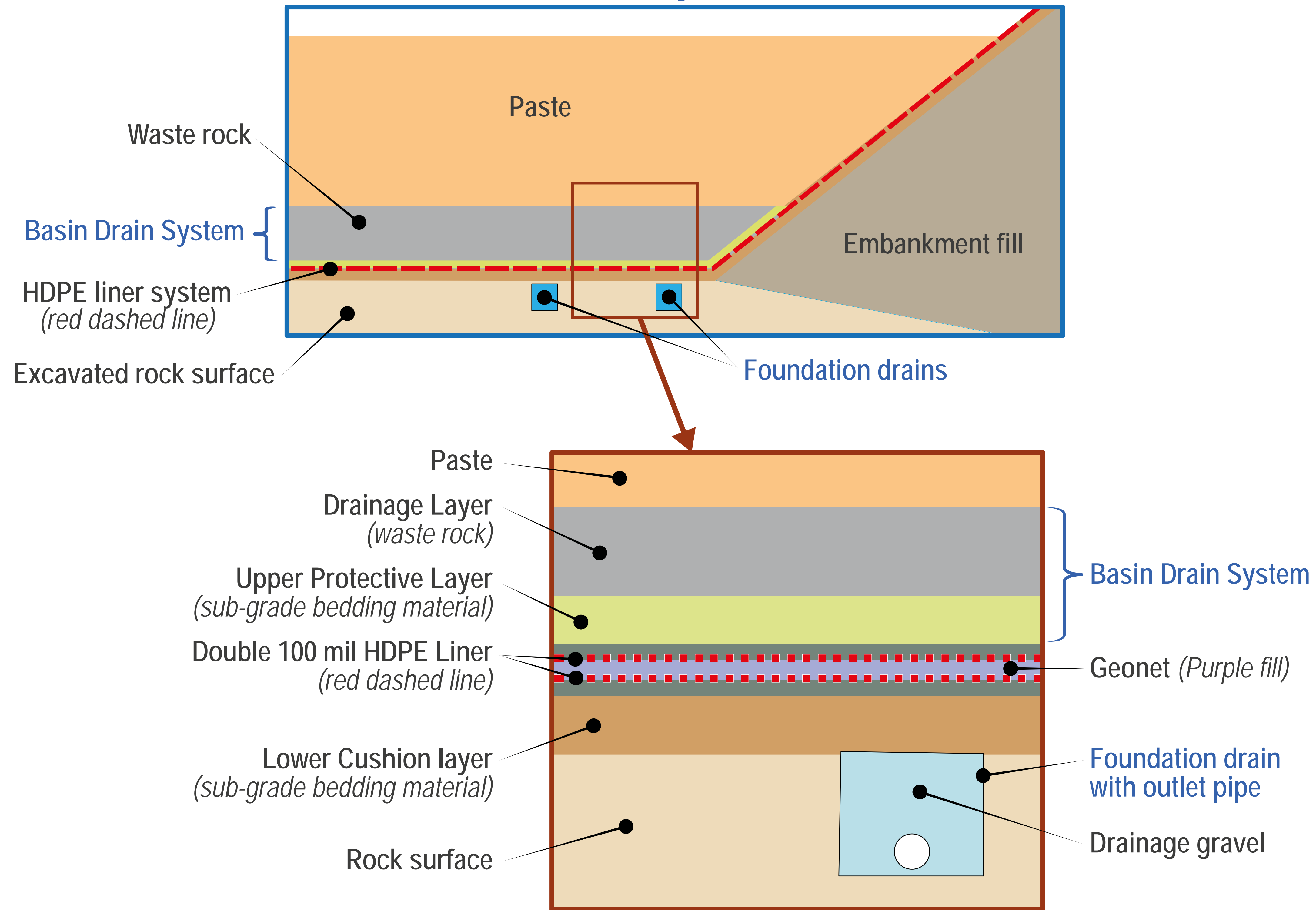

Annual Water Balance Schematic

Mean Case - Year 6

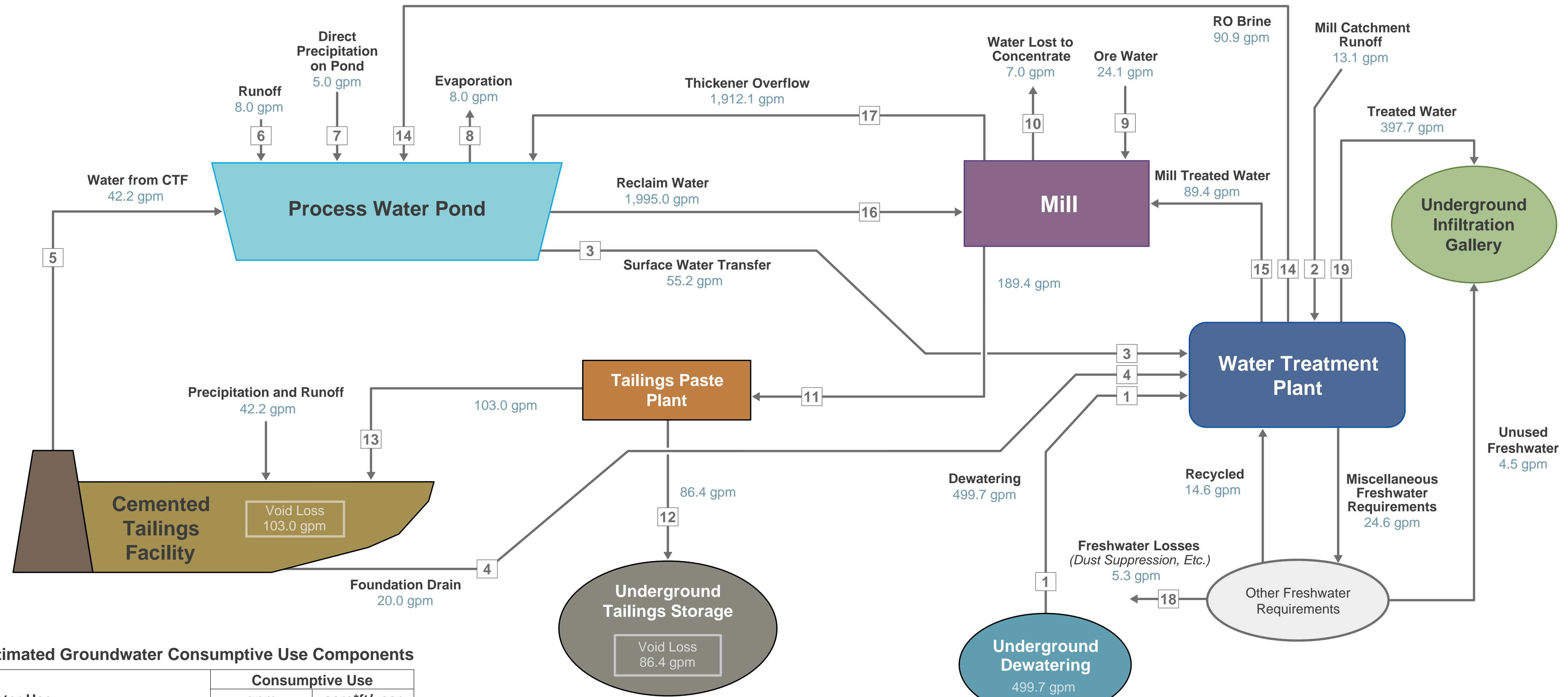

Estimated Groundwater Consumptive Use Components

Water Use	Consumptive Use	
	gpm	acre*ft/year
PWP Evaporation	8	13
CTF Void Loss	103	166
Underground Tailings Void Loss	86	139
Water Loss to Concentrate	7	11
Freshwater Losses	6	9
Total Consumptive use	210	339

NOTES:

1. ALL WATER VOLUMES ARE EXPRESSED IN GPM EQUIVALENTS.
2. WATER IN TAILINGS PASTE IS ASSUMED TO BE UNRECOVERABLE.
3. SEEPAGE IS ASSUMED TO BE ZERO AS THE FACILITIES ARE LINED.

Conceptual Hydrologic Model Area

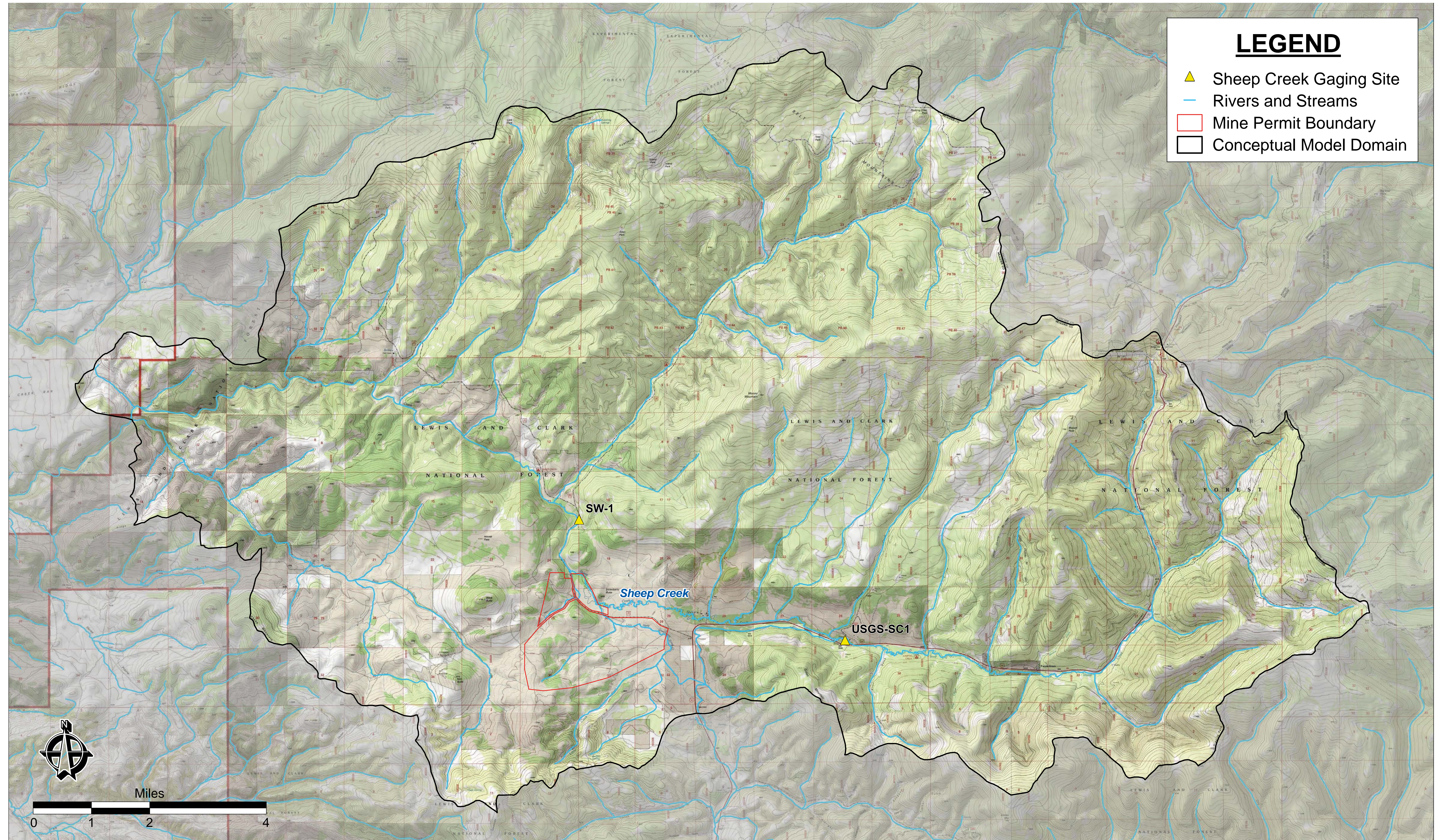

Date: November 9, 2015 Source: Hydrometrix (2015)

Block Flow Diagram

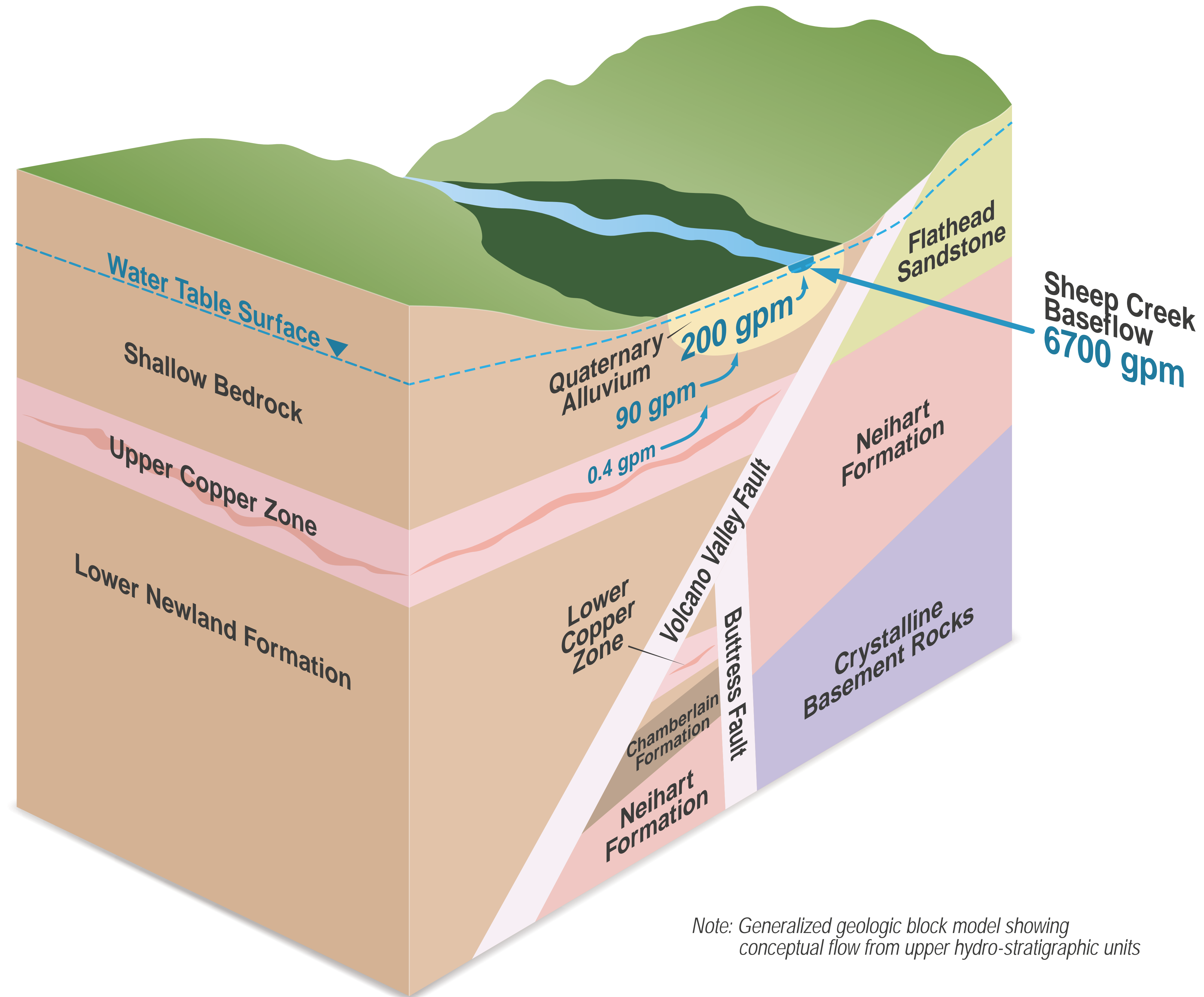

Note: Generalized geologic block model showing conceptual flow from upper hydro-stratigraphic units

Comparison of Neutralization and Acid Potential Data for Major Waste Rock Units

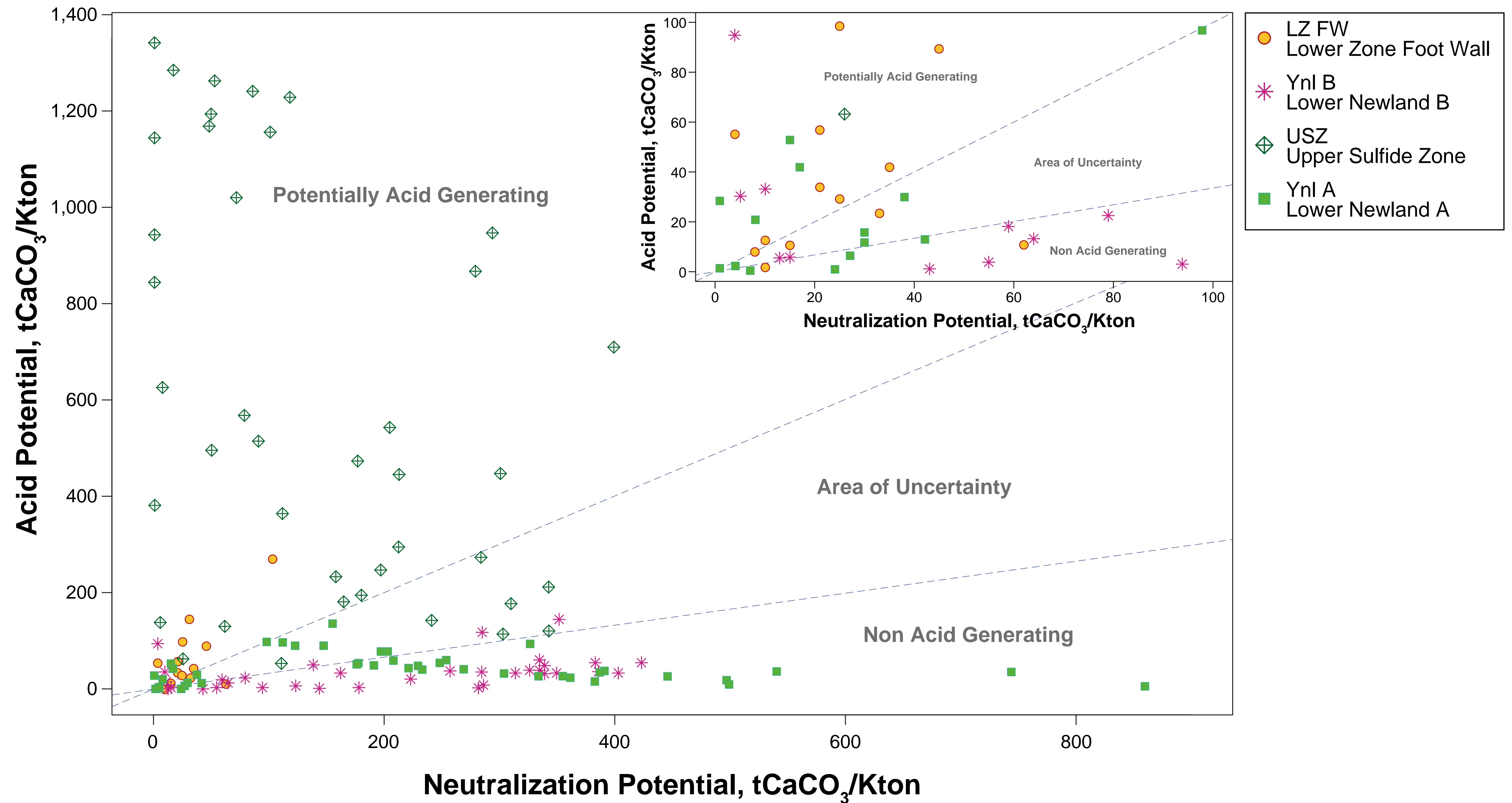

Comparison of Select Parameters for Waste Rock Kinetic Humidity Cells

Kinetic Test Results for Tailings

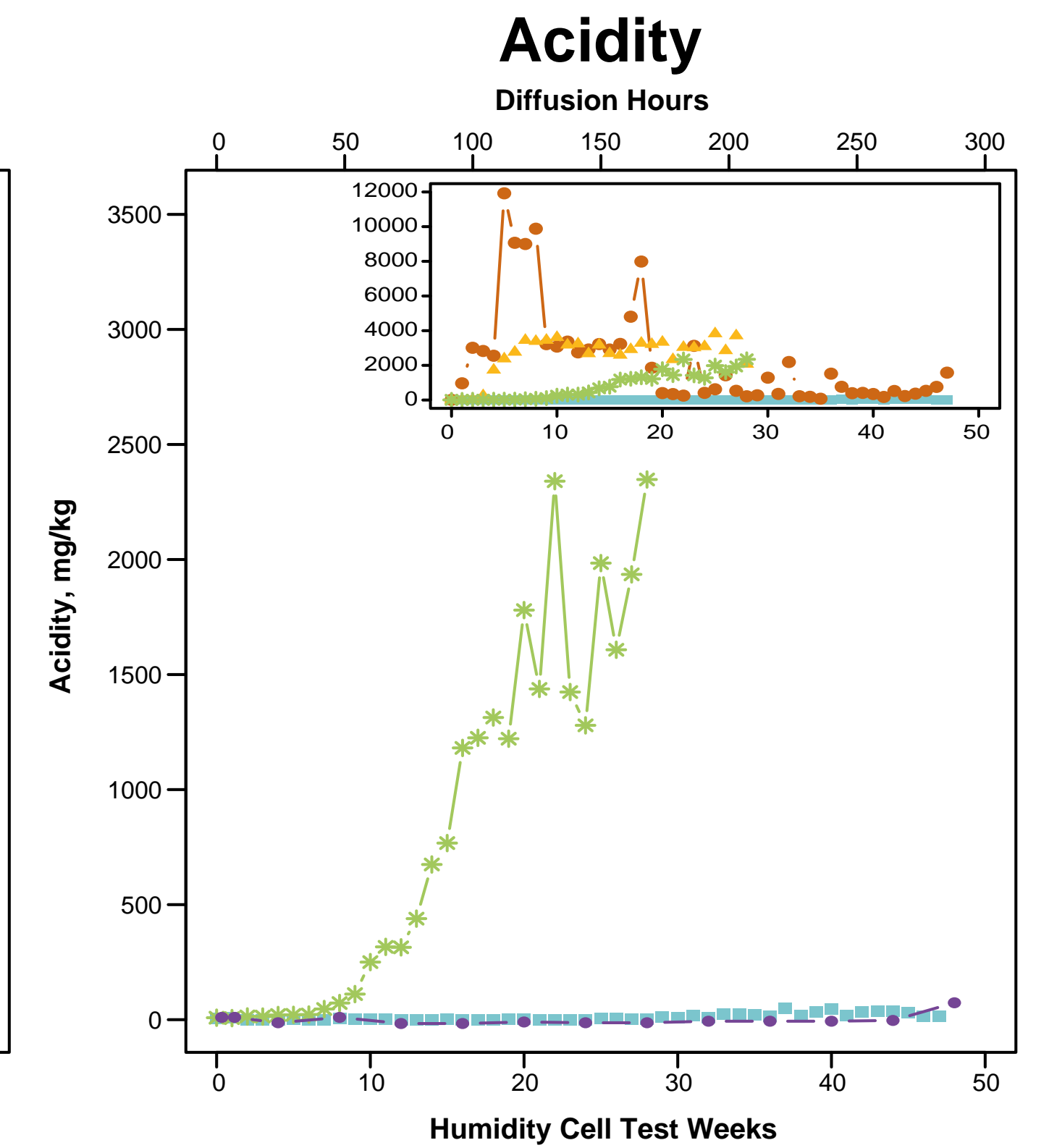
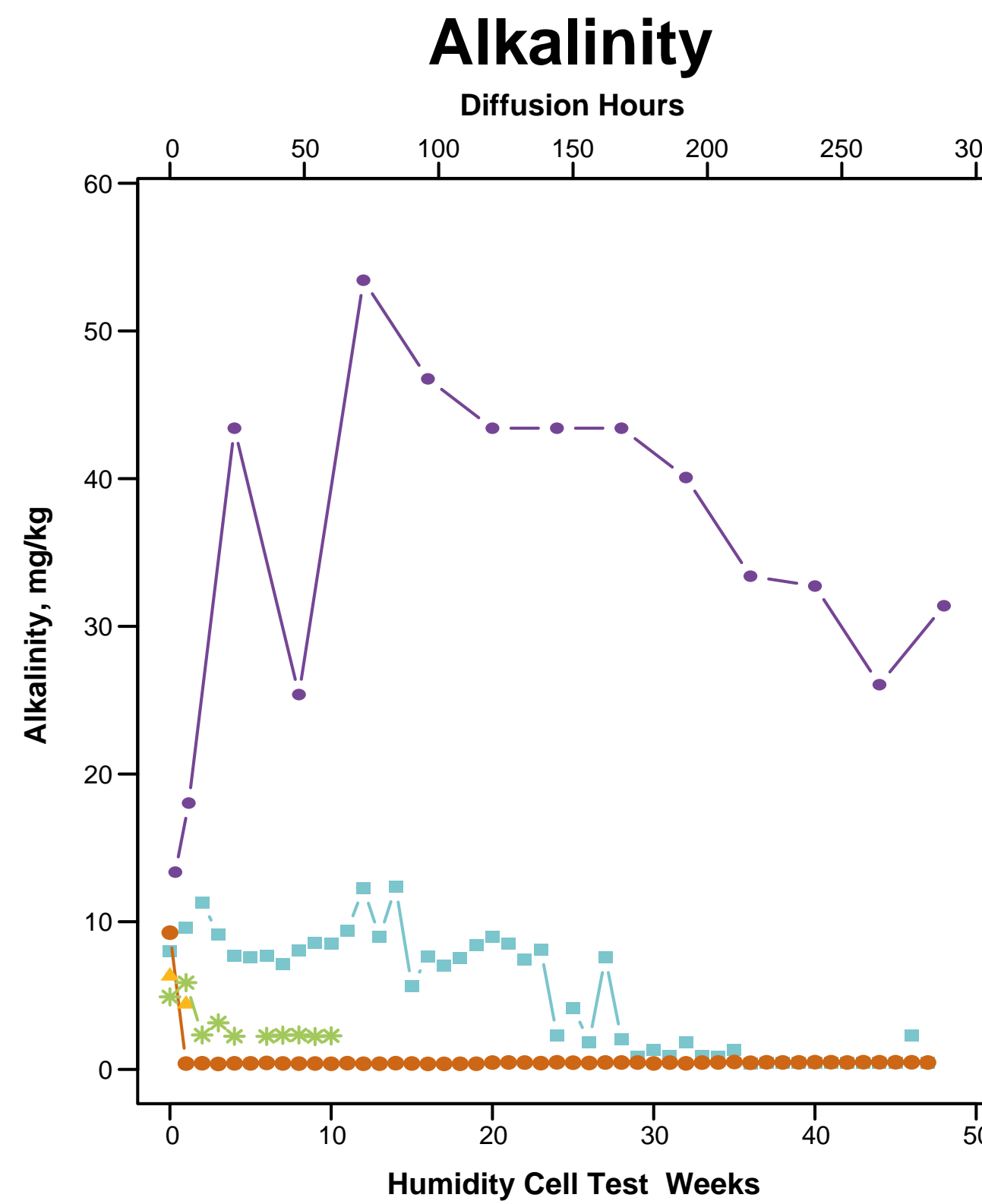
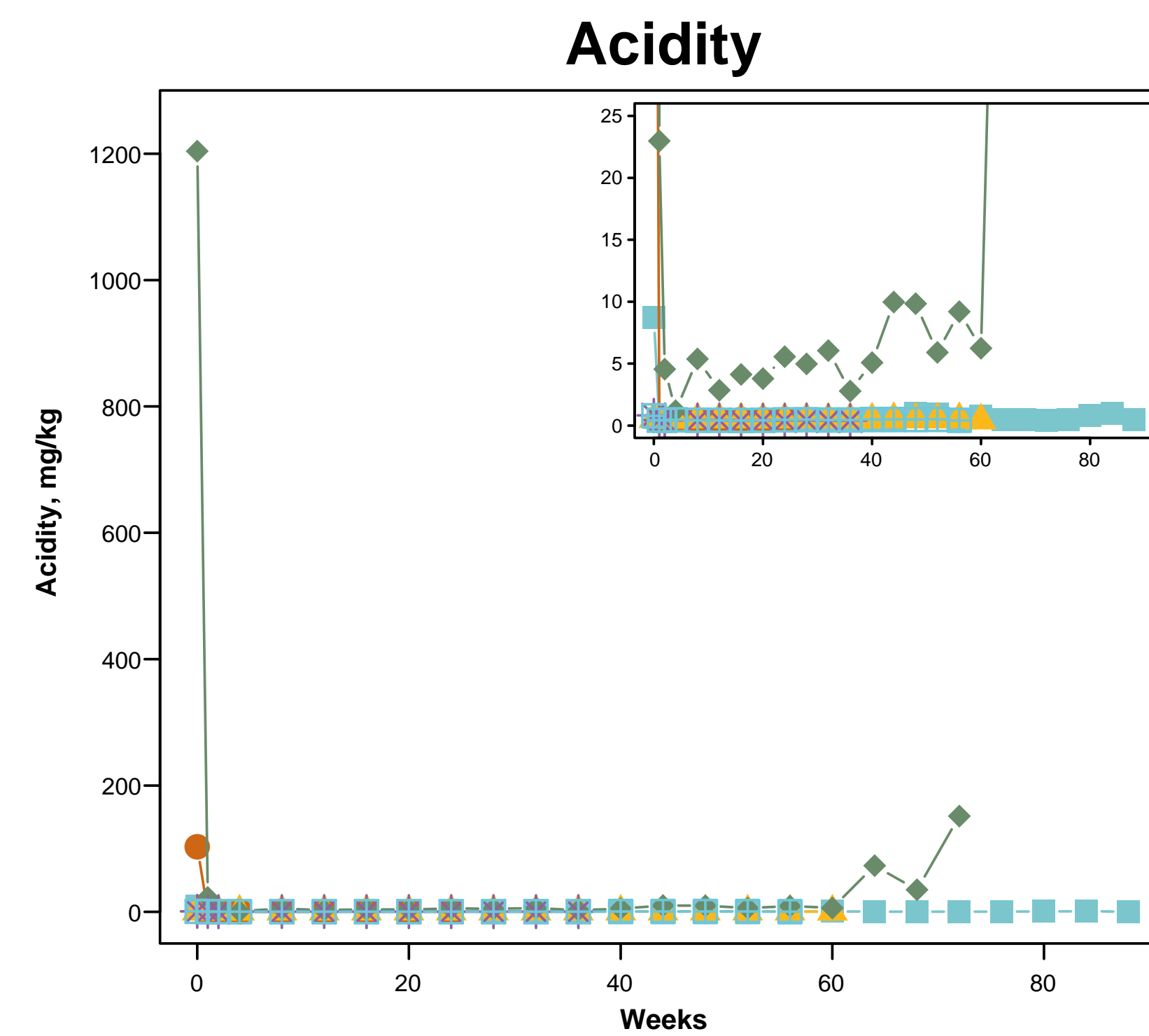
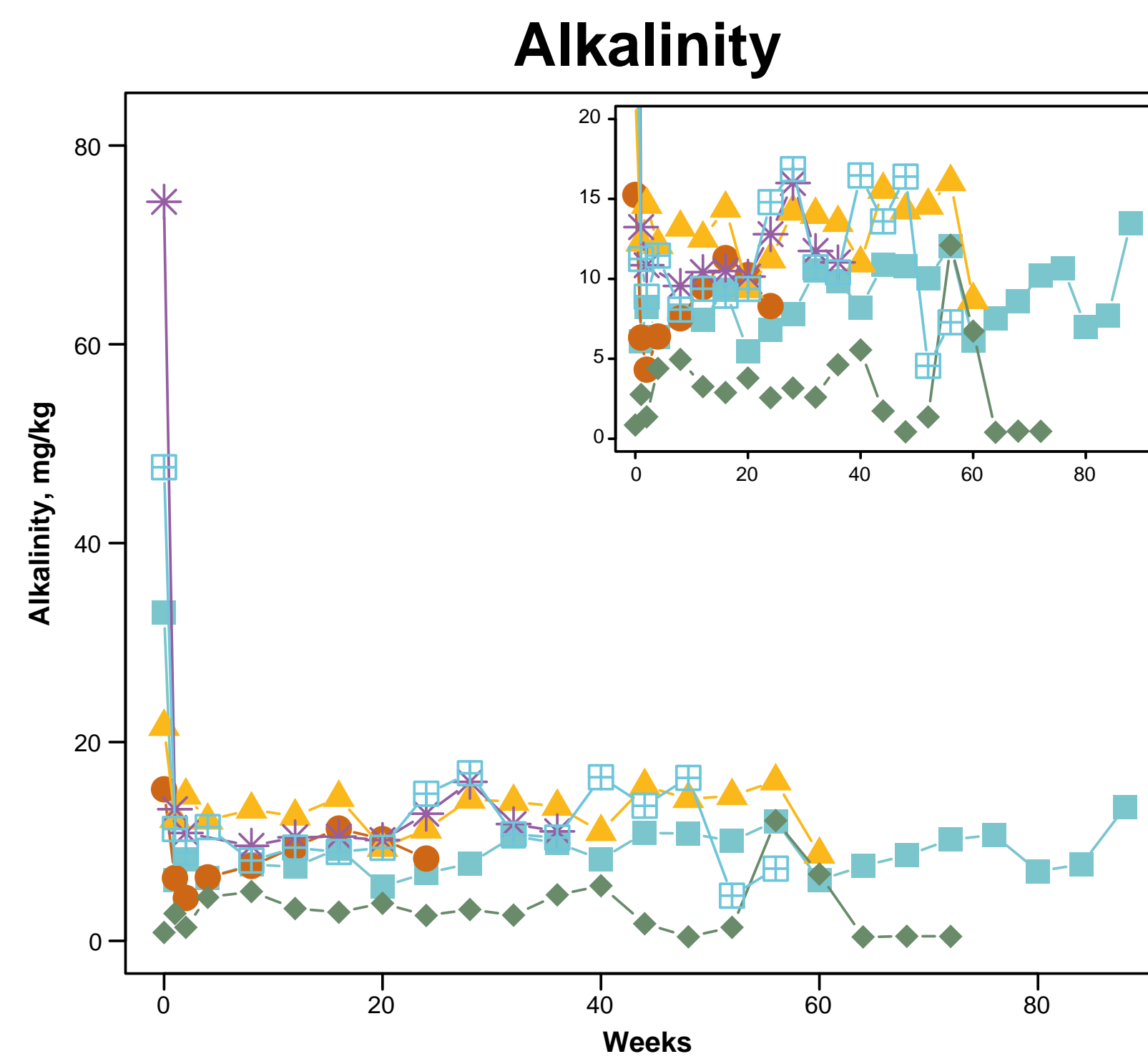
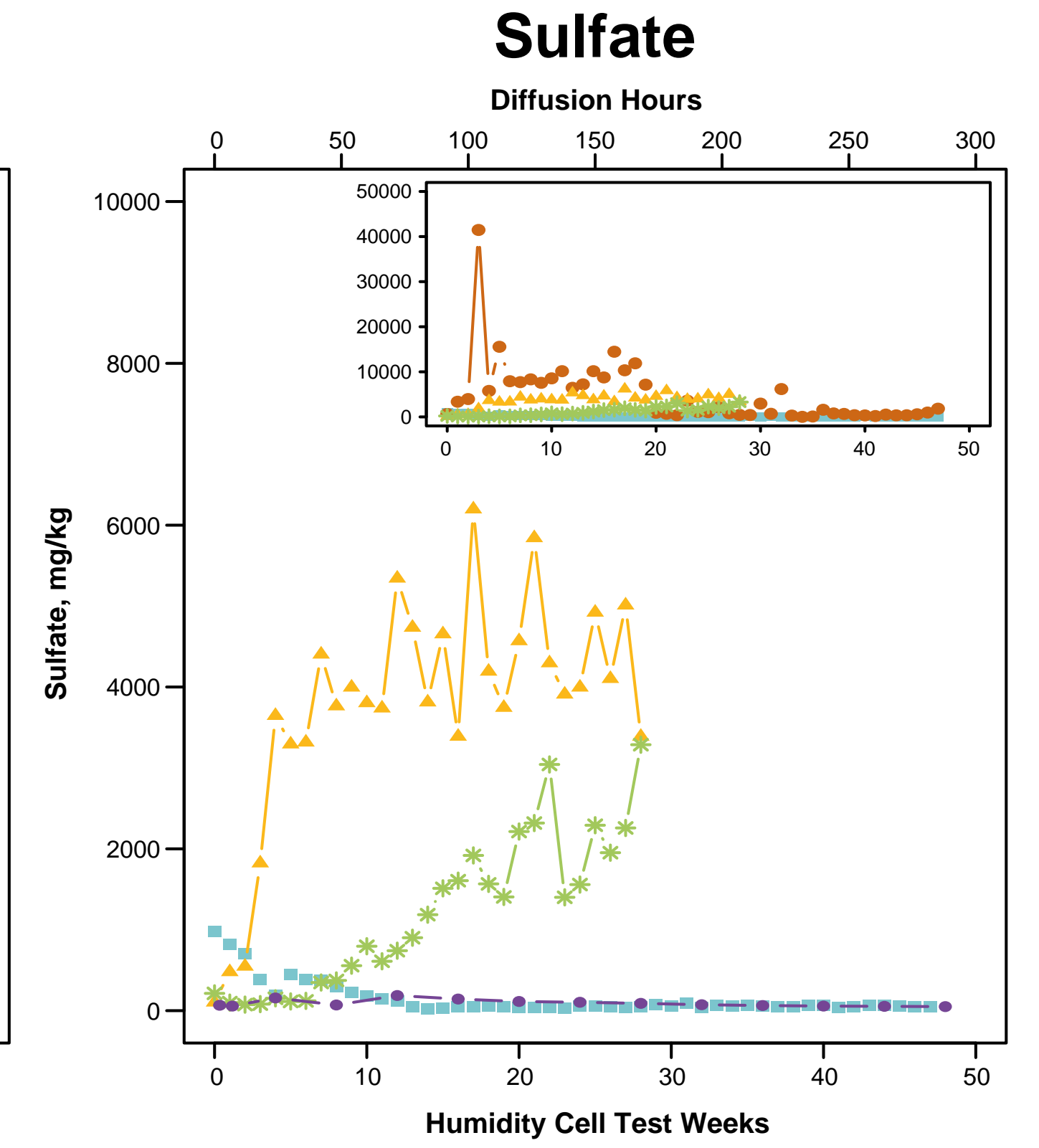
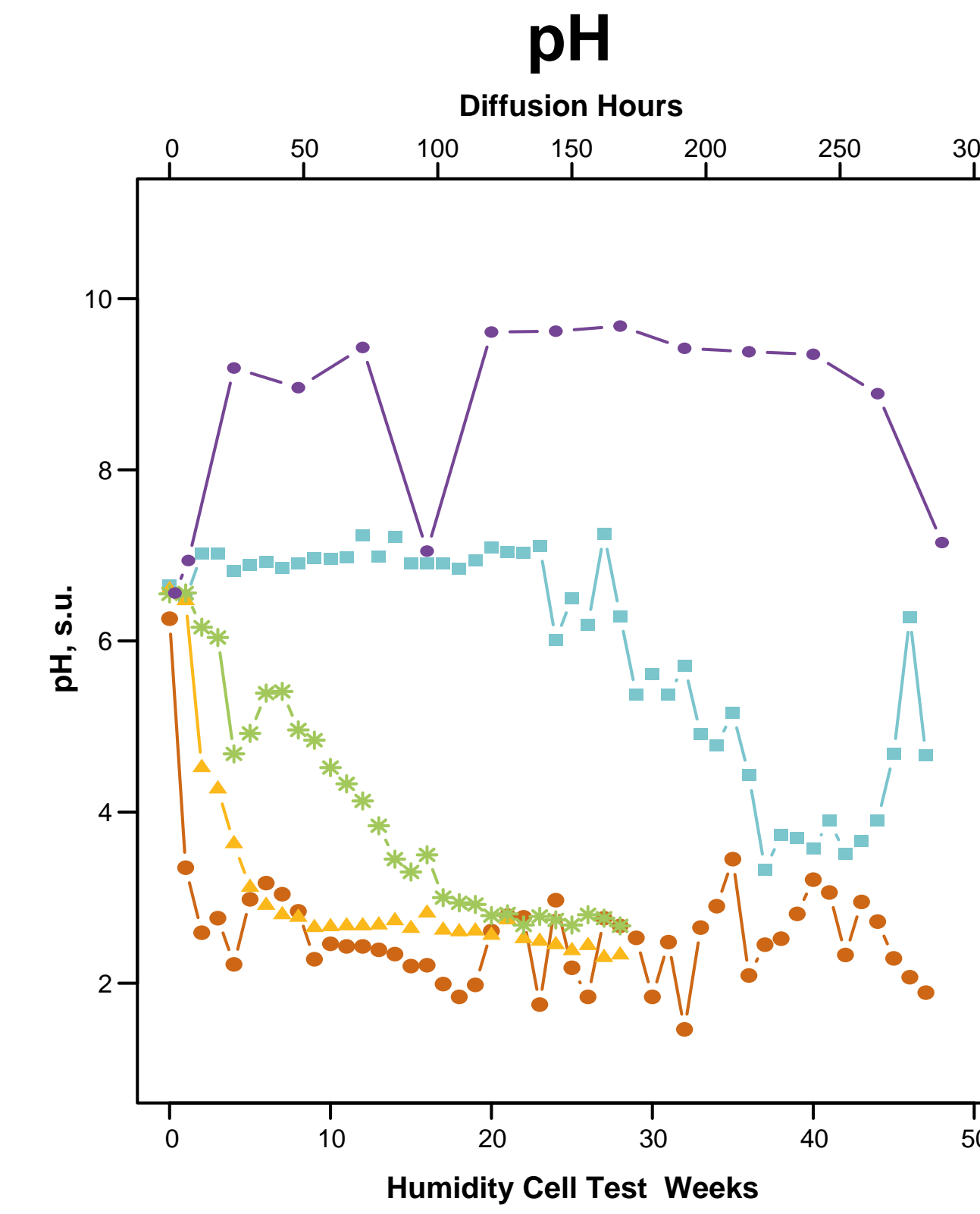
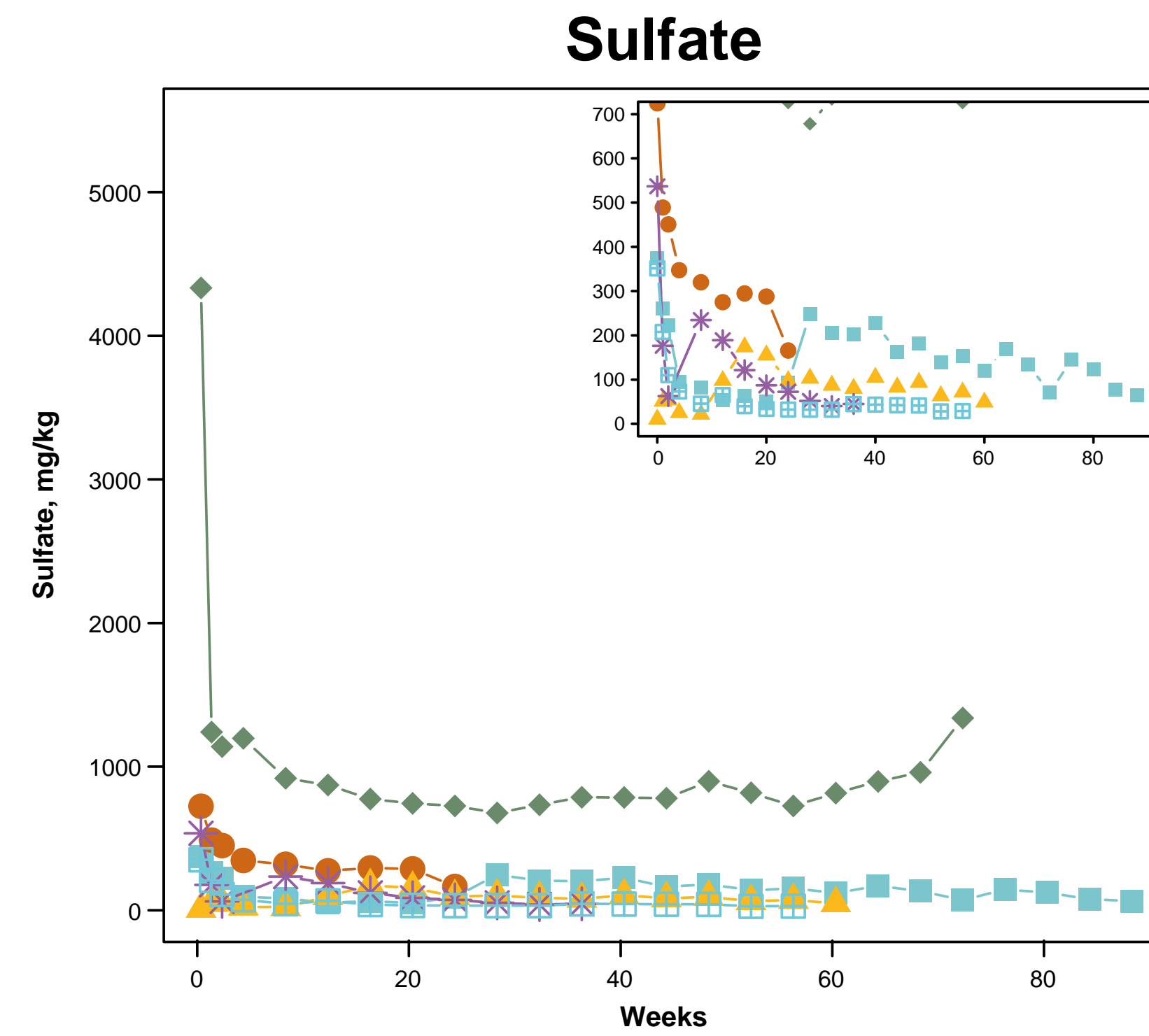
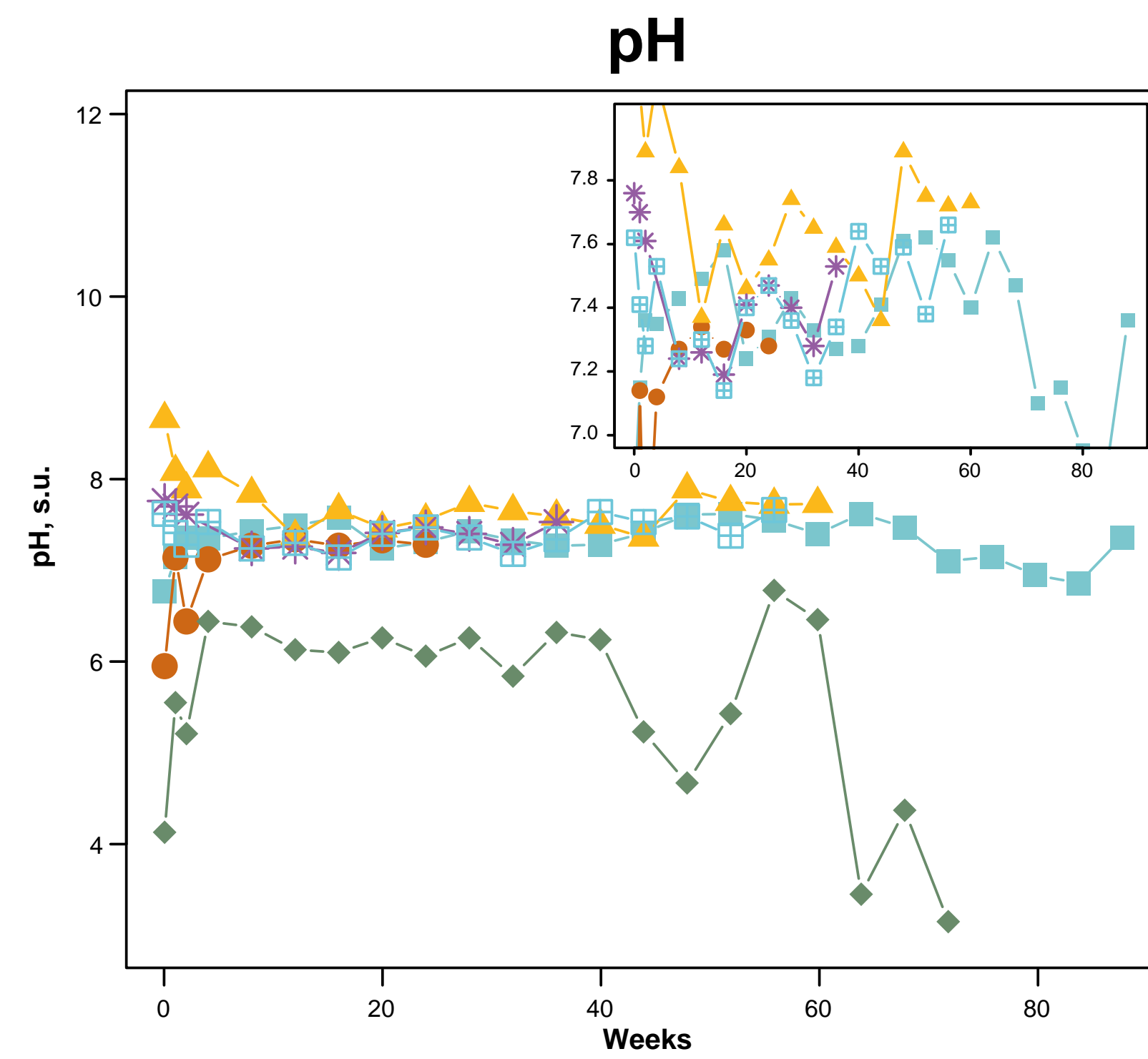

Note: Some data obscured in insets. All data visible in large figures; test durations varied.

- 2012 Ynl A - Lower Newland A
- 2012 USZ - Upper Sulfide Zone
- ▲ 2012 Ynl B - Lower Newland B
- ◆ 2015 USZ - Upper Sulfide Zone
- ✱ 2015 Ynl B - Lower Newland B
- 2015 LZ FW - Lower Zone Foot Wall

Note: To facilitate data interpretation, the Unsats. tailings HCT and 2% binders HCT acidity data are only presented in the inset with the expanded view of the y-axis. Diffusion Hours on upper x-axis only relate to 4% Diffusion test data in purple. All other data relate to the lower x-axis (Weeks).

- Saturated Tailings Humidity Cell Tests
- Unsaturated Tailings Humidity Cell Tests
- ▲ 2% Binders Humidity Cell Tests
- ✱ 4% Binders Humidity Cell Tests
- 4% Binders Diffusion

Conceptual Models

Conceptual Model of the Hydro-stratigraphic Units, with Flow to Mine Sump

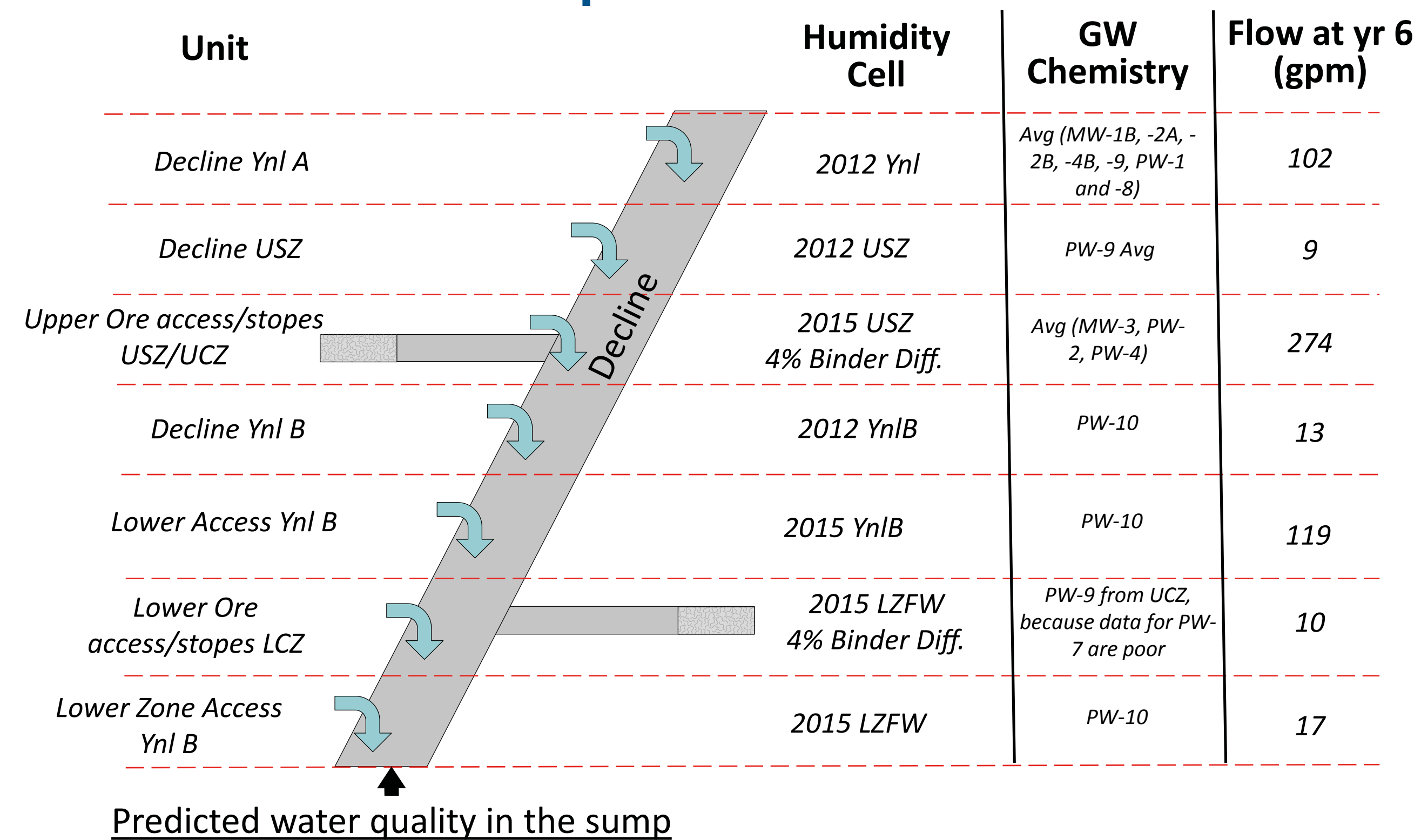

Humidity Cell Test

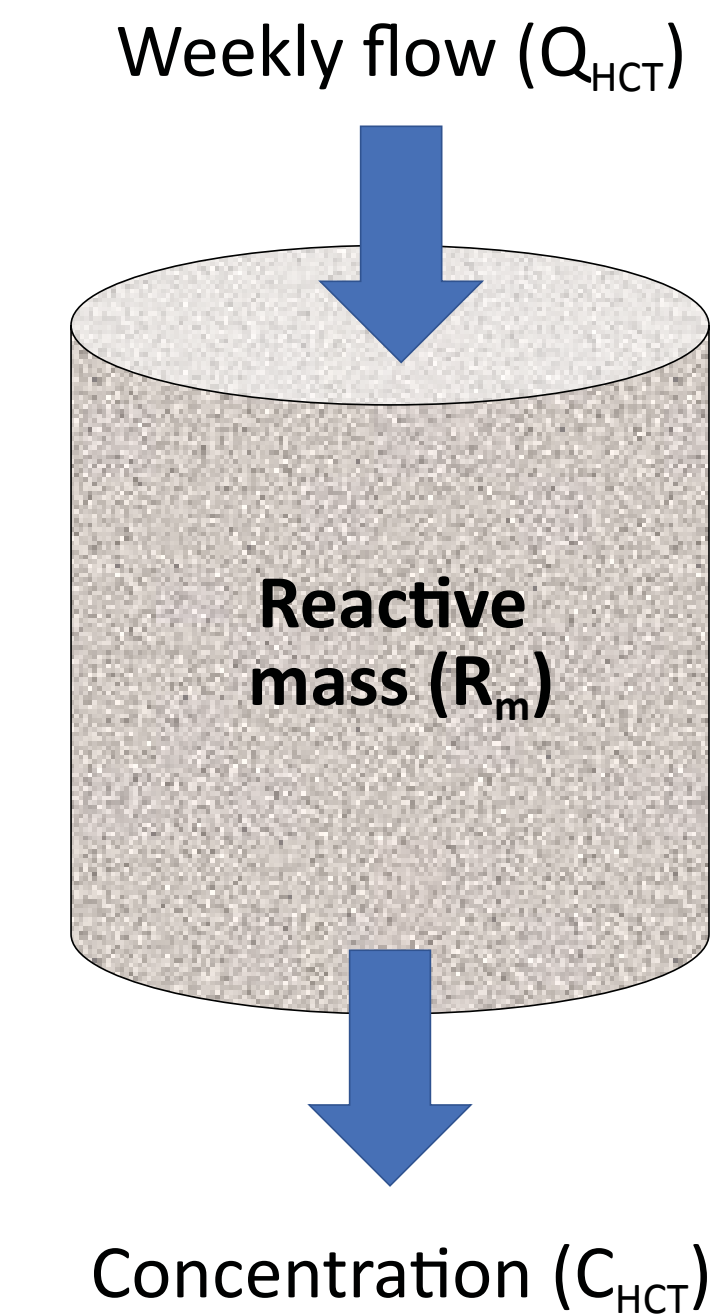

Conceptual Model of Reactive Surface Area in Underground Workings

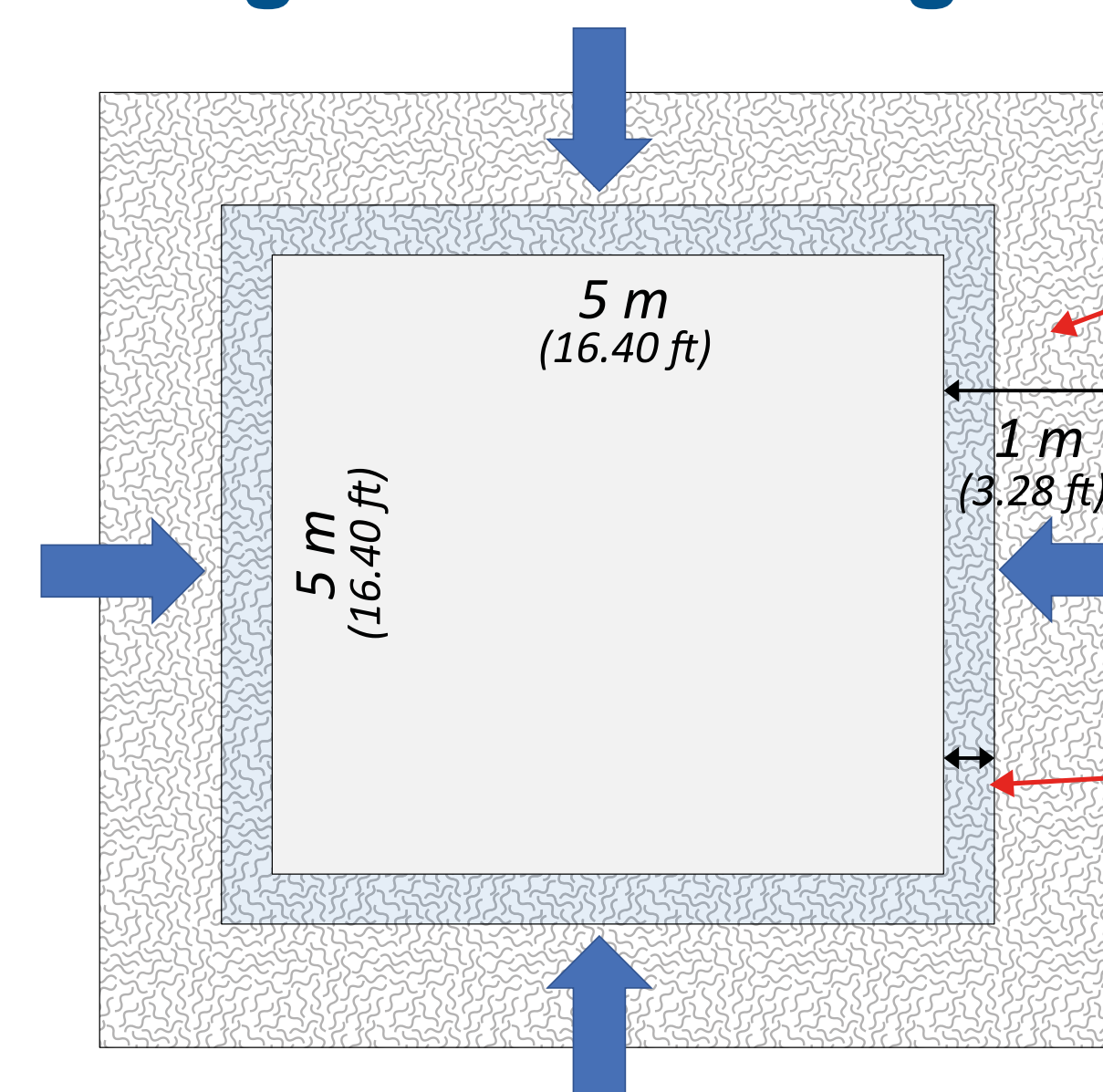

Blast-induced fracture zone

The base case maximum fracture zone is one meter (3.28 feet). Reported values are typically 0.3-1 m (0.98 to 3.28 feet) (Siskind and Fumanti), although typically <0.5 m (<1.64 feet) for low-charge methods (Kelsall et al.).

Oxidized rind (reactive zone)

The rind thickness increases as a function of time and sulfide content (i.e., oxygen consumption). The base case assumes that the rind increases according to sulfide oxidation (sulfate production),

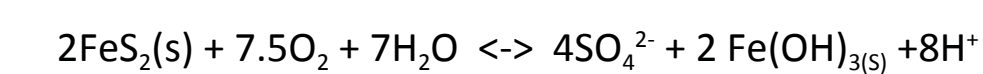

at a rate of 6 kg $\text{SO}_4^{2-}/\text{m}^2/\text{yr}$.

Wall Rock of Mine

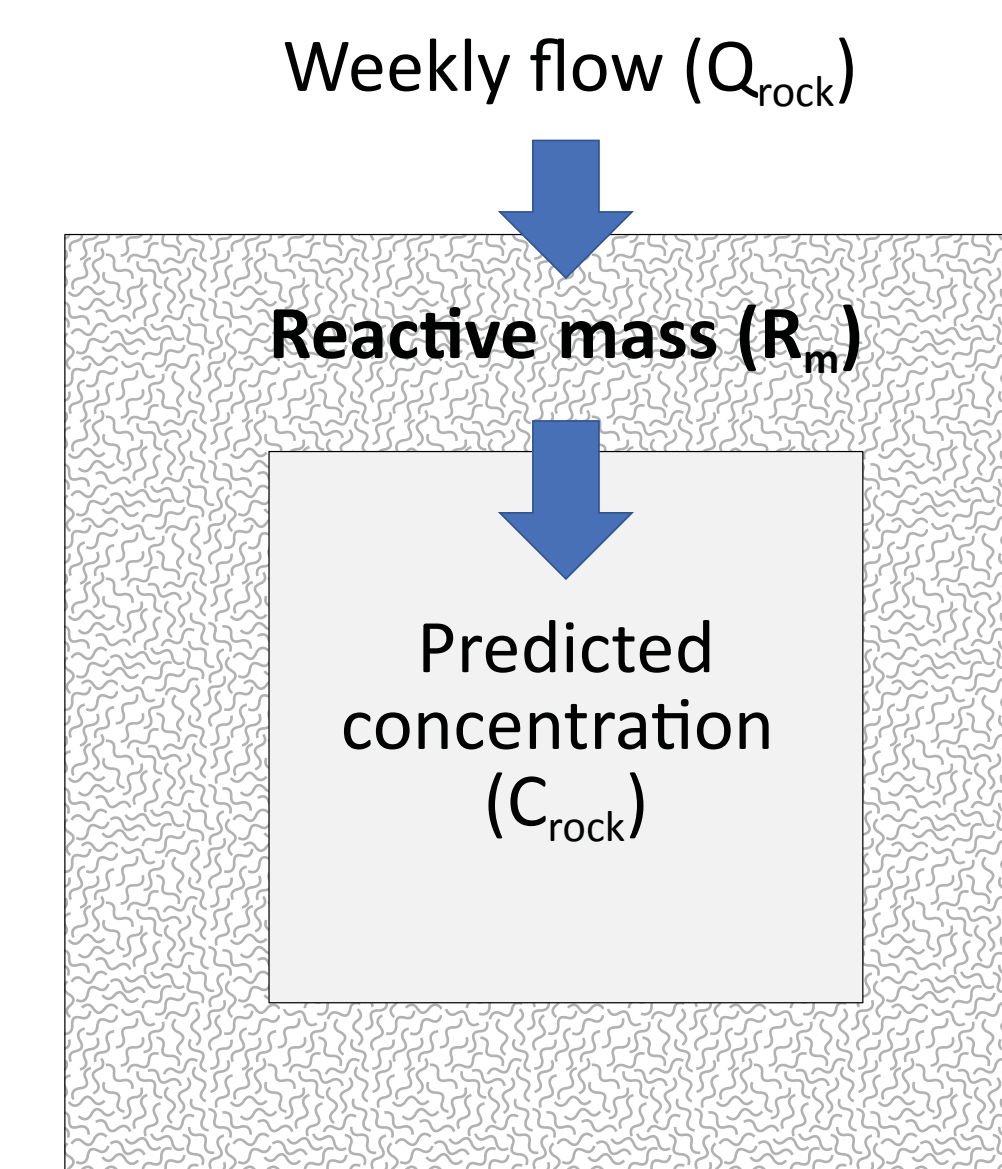

Water Treatment Process Flow Diagram

Operational Phase

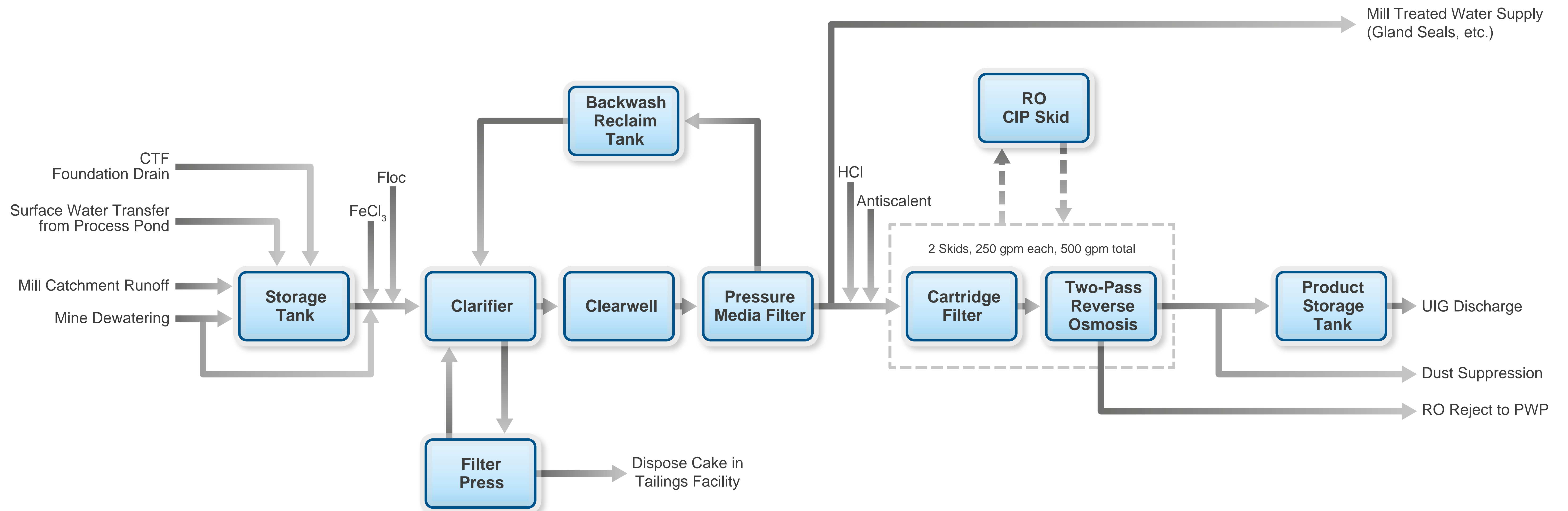

Cross-Section of Underground Workings Showing Hydraulic Barriers Installed in Closure

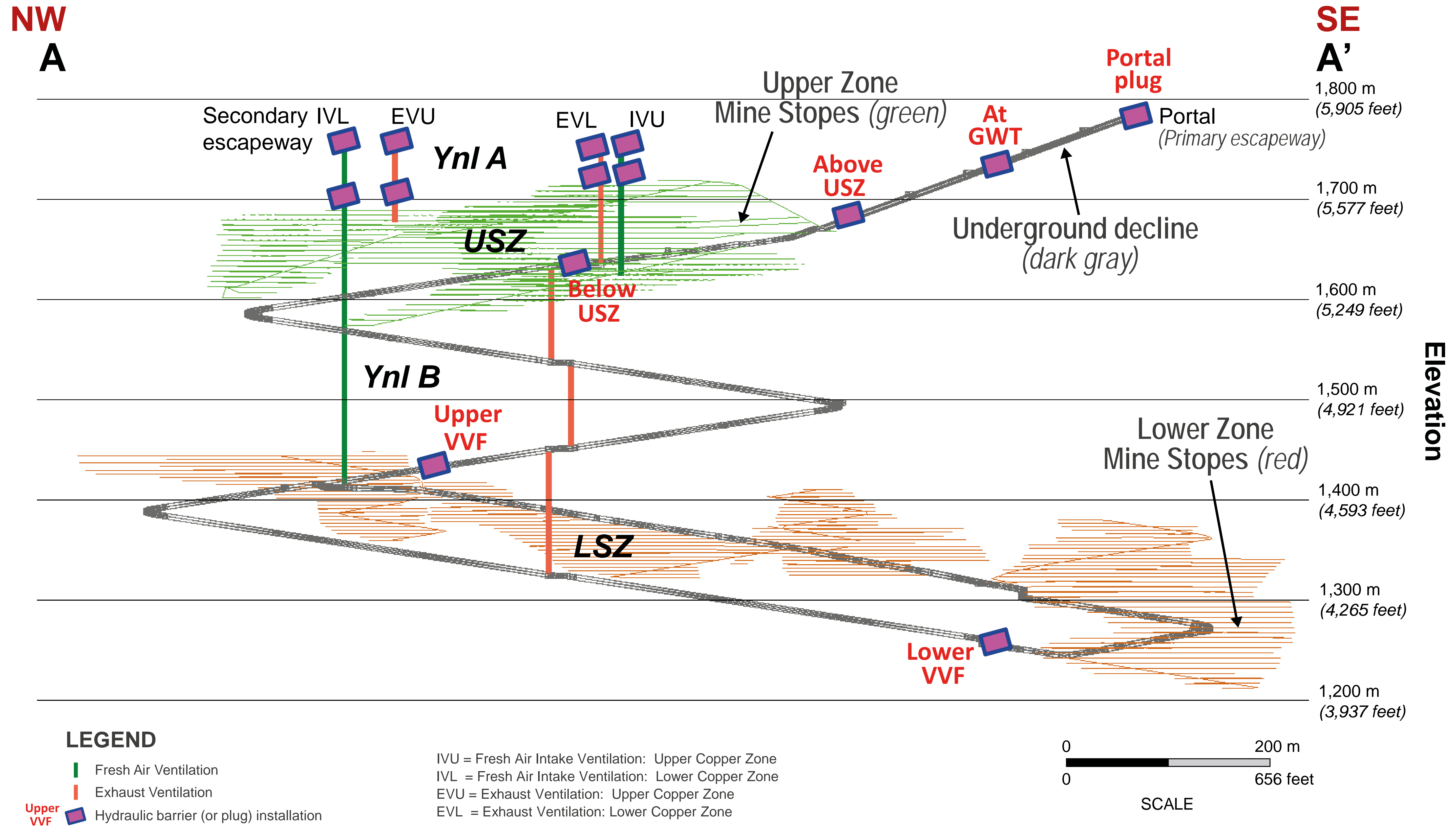

Post Closure Topographic Map

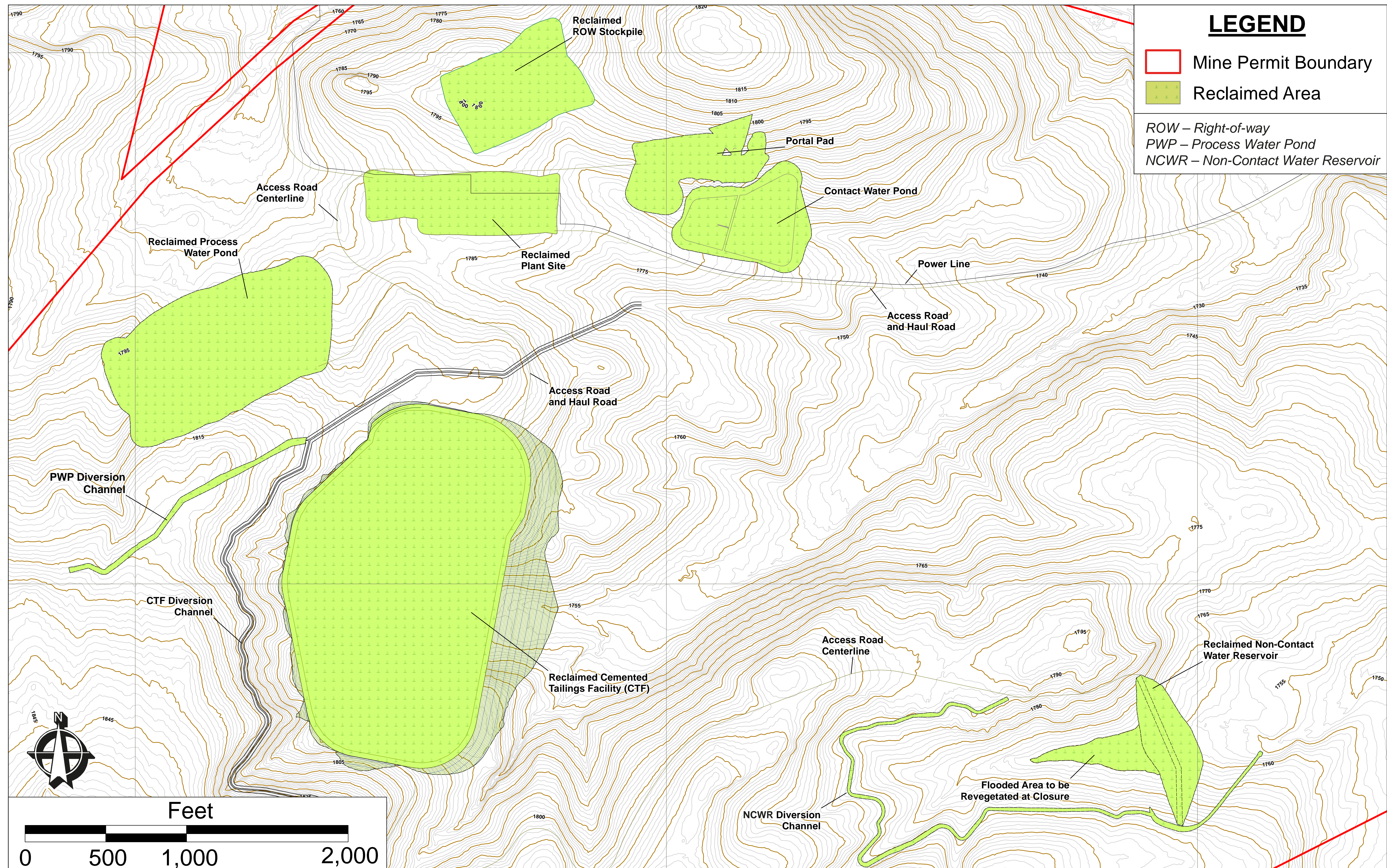

Cemented Tailings Facility Reclamation and Closure Cross-section

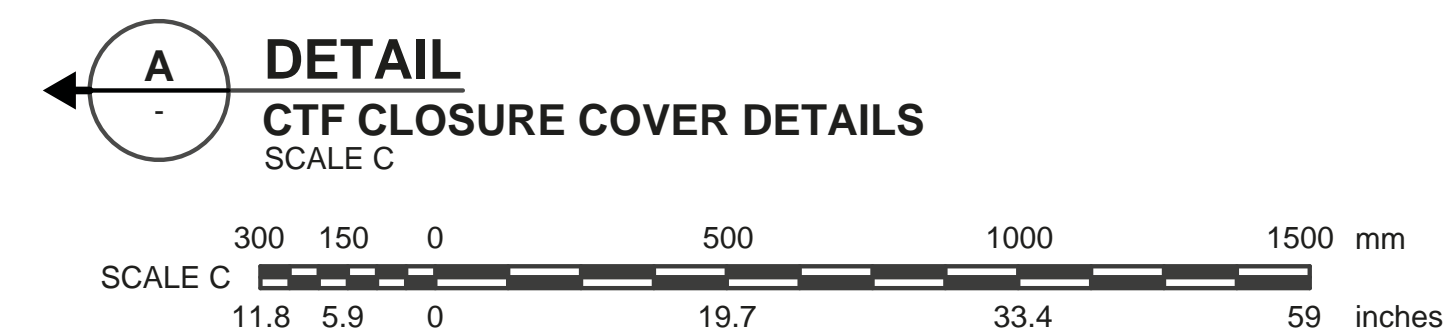
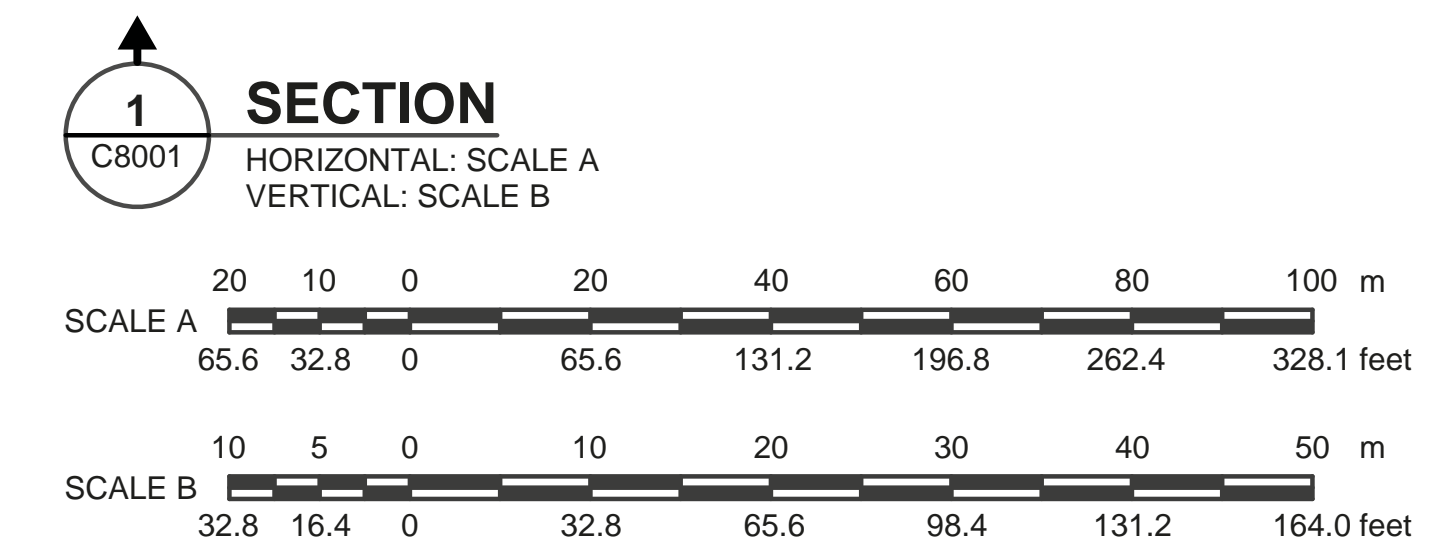
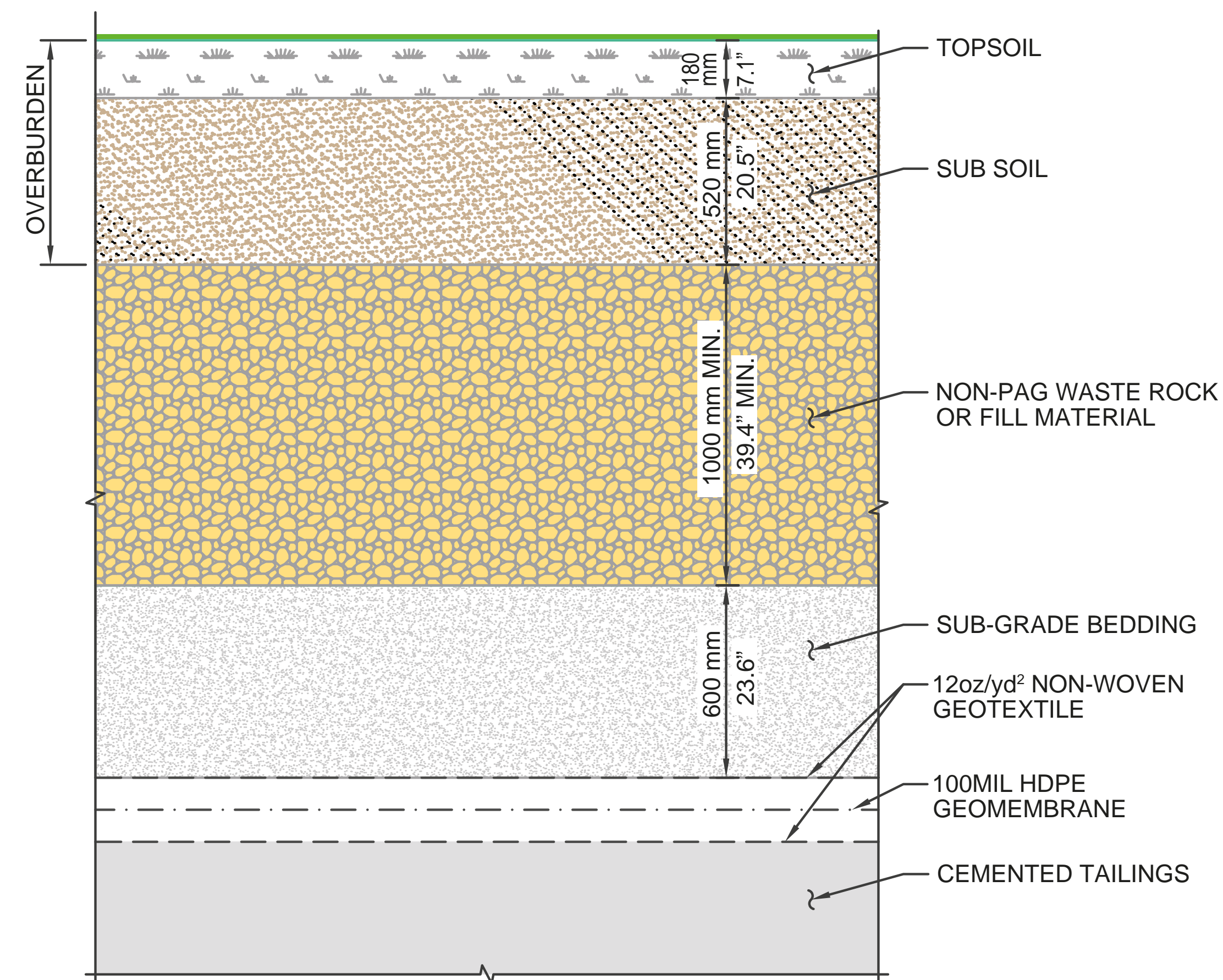
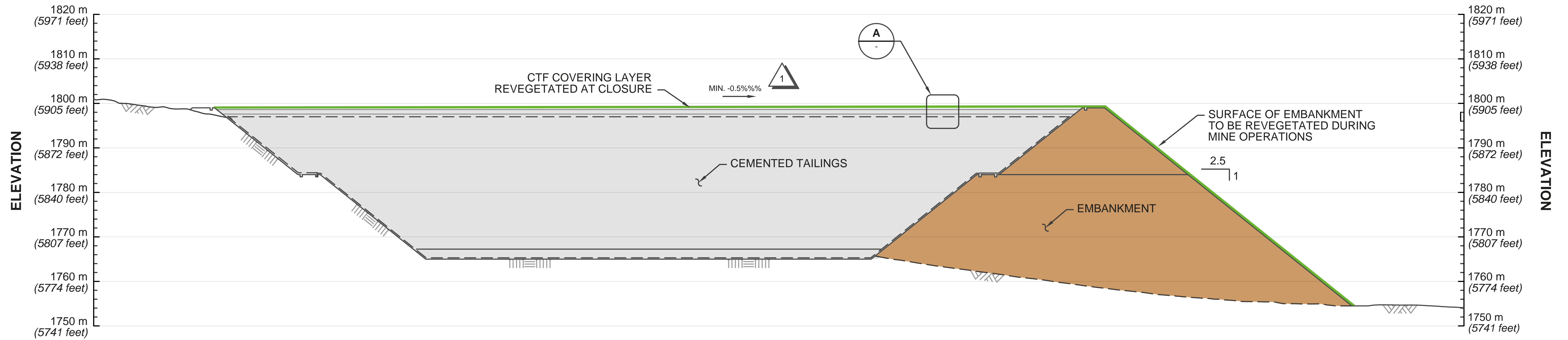

NOTES:

1. TAILINGS SURFACE WILL BE LEVELED USING SUB-GRADE BEDDING AS NEEDED.
2. DIMENSIONS ARE IN MILLIMETERS AND ELEVATIONS ARE IN METERS, UNLESS NOTED OTHERWISE.

Other DEQ Permits...

Montana Air Quality Permitting

Statutory Authority

- Clean Air Act of Montana
- Montana Code Annotated (Title 75, Chapter 2)
- Federal Clean Air Act

Rules

- Code of Federal Regulations (Likely 40 CFR 60, Subparts IIII and LL and 40 CFR 63 Subpart ZZZZ)
- Administrative Rules of Montana (Title 17, Chapter 8)

Tintina will be required to demonstrate compliance with state and federal air quality standards before a Montana Air Quality Permit can be issued.

Regulated Pollutants

- Particulate Matter (PM, PM₁₀ (<10 ug/m³), PM_{2.5}(<2.5 ug/m³)
- Carbon Monoxide (CO)
- Sulfur Dioxide (SO₂)
- Oxides of Nitrogen (NO_x)
- Volatile Organic Compounds (VOCs)
- Lead (Pb)
- Miscellaneous Hazardous Air Pollutants (HAPs)

Montana Air Quality Permit required if potential to emit is greater than 25 tons per year of any regulated pollutant other than lead which is 5 tons per year.

Regulatory Time-line for Issuance of Montana Air Quality Permit

From the Receipt of an application for an air quality permit:

- a) The Air Quality Bureau (AQB) will have 30 days to determine the application “complete” or ask for additional information.
- b) Once the application has been deemed complete, AQB will have 40 days to issue a “Preliminary Determination”. The Preliminary Determination will be out for a 30-day public comment period.
- c) Once the Project EIS and Record of Decision (ROD) are final, AQB will issue a final decision within 30 days of the Final EIS/ROD date. AQB will issue the Final permit following a 15-day appeal period.

Current Tintina Air Quality Application Status

Ask for current status – as an application may now have been submitted.

DEQ Public Water Supply Process:

- Applicant submits Plans and Specifications to DEQ
- DEQ reviews the plans for compliance with Design Standards in Circular DEQ-3
- DEQ issues a Public Water Supply approval
- After construction is complete, applicant submits as-builts to DEQ
- For more detailed information please visit:
<http://deq.mt.gov/Water/pwsub/pws/PlanReviewEngineer>

MPDES Permit Process

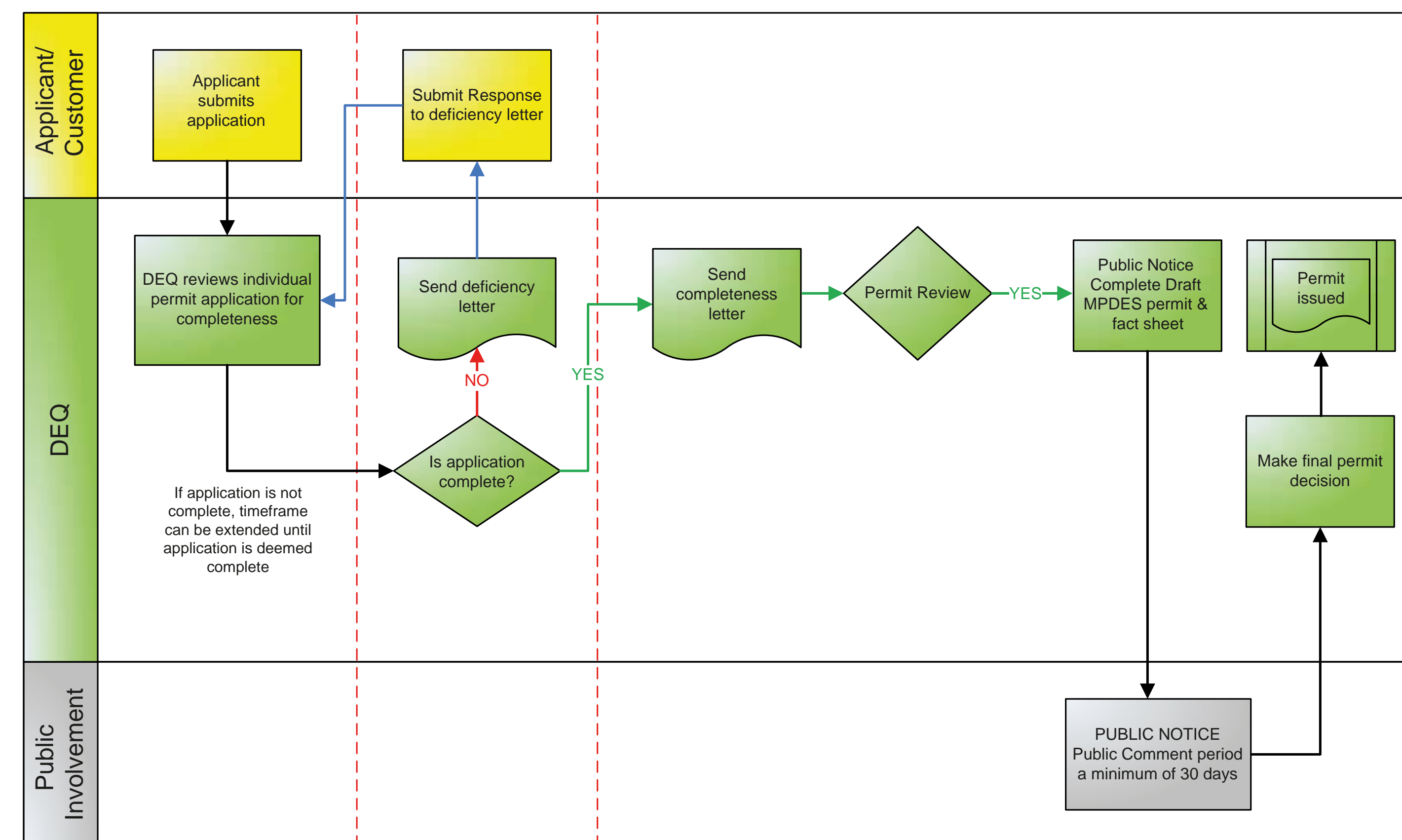

For more detailed information please visit: <http://deq.mt.gov/Water/WPB/mpdes>

APPENDIX E

List of Commenters

Page Intentionally Left Blank

BBC Scoping Comments Matrix- Original COMBINED
Address List

Name of Sender	Organization	Street Number and Name	City	State	Zip
A Johnston					60202
A l					14809
A Lynn Raiser					32259
a miller					90404
A. Morris					
A. W.					10507
Aaeron Robb					21218
Aart Doleman					
Aberic					
Abigail Gindele					3801
Abigail Rome					20910
Adair DeLamater					4530
Adam D'Onofrio					23803
Adam Johnson					53705
Adam Trauger					90815
Adella Albiani					95946
Adi S					28804
Adina Parsley					98292
Aditi Sundarajsn					75081
Adnana Mihaela					99999
Adriana Guzman					03810
Adriano Janezi?					1370
Adrienne Altman					91355
Adrienne Kovasi					95521
Adrienne Ross					87540
Agnieszka Beletsky					21631
Aimee kardulas					3903
Aixa Fielder					90028
Akankha Perkins					5091
Al Gedicks					54603
Alan Bedard					2003
Alan Canfield					80915
Alan Goggins					94546
Alan Haggard					92105
Alan Harper					23225
Alan Jasper					11566
Alan McKnight					12495
alan papsun					1229
Alan Schwartz					93035
Alan Wojtalik					21234
Alana Willroth					55110
Albert Miller					92604
Alec Underwood	Montana Wildlife Federation				
Alecia Jongeward					
Alejandra Vega					1414
Alessandra Paolini					20134
Alessia Fiandaca					20141
Alex Eby					
Alex Stavis					10128
Alex Vollmer					94901
Alexander Henrich					22457
alexander palloc					48209
Alexandra Cordeiro					
Alexandra Meyer					82194
Alexia Jandourek					54944
Alfred Mancini					1876
Alfred Staab					67205
alice jena					11418
Alice Petersen					43623
Alice Polesky					94107
Alicia Addeo					33702
alicia divens					21742
aline prada					56220
aline Roaux					31400
Alison Cobb					
Alix Keast					10025
Allan Booyjzsen					46545
Allen Salyer					48085
allenbohnert					
Allie Crowder			Helena	MT	
Allie Tennant					33905
Allison Castle					52761
Allison Rensch					SE18 2BA
allison schefflow					33021
Allison Vidito					
Alva Pingel					55068
Amanda gordon					32773
Amanda Melrood					53207
Amanda Tenney					91201
Amber Coverdale Sumrall					95073

BBC Scoping Comments Matrix- Original COMBINED
Address List

Name of Sender	Organization	Street Number and Name	City	State	Zip
Amber Haseltine					60139
Amy Cherry					10025
Amy Dombek					6033
Amy Greer					10463
Amy Haines					53403
Amy Hansen					08802
Amy Heyneman					98110
Amy Holt					53711
Amy Mueller					14414
Amy Norris					02738
amy pick					12561
Amy Smereck					4843
Amy Thompson					2139
An Chadwick					85719
Ana Herold					94044
Ana Herrero					78260
Ana N					10019
Ana Zapatero Villar					08930
Anabel Royer					93428
Anais Deroint					13090
Ana-Paula Martins-Fernandes					94065
Anastasia Hanifan					11801
Andrea Cimino					20895
Andrea Hall					07438
Andrea Kilcher					3427
Andrea Lewis					08690
Andrea Neal					13045
Andrea Rohr					60598
Andrelene Babbitt					18069
Andrew Fisher					19006
Andrew Gold					87701
Andrew Jackson					77047
Andrew Levin					21136
Andrew Mitchell		P.O. Box 1991	Livingston	MT	59047
Andrew Sledd					60643
Andy Johnson		Box 1006	Butte	MT	59703
Andy Lupenko					91945
Anette Klang					29493
Angela Leventis					16866
angela melitopoulos					10997
Angela Spotts					87558
Angela Stuebben					8844
Angela West-Piotrowski					92119
Angelica Palomo					60622
Angelika Altum					76522
Angelika Blochwitz					33098
angelika eberl					10138
Angelique Delattre					91100
Anita Coolidge					92007
Anita Faulkner					75007
Anita J. Brawner		56 Deep Creek Rd	Livingston	MT	59047
Anita Buffer					18974
ann atkin					EX22 7LQ
Ann Bein					
Ann Bicking					23236
Ann Christensen					83340
Ann DeMerlis					19002
ann despont					07945
Ann Healy					89134
Ann Kelly					8054
Ann Marie Kuter					18976
Ann McMullen					84093
Ann Quota					10520
Ann Rowell					28211
Ann Wilsnack					
Ann Wilson					37030
Ann Wiseman					61854
Anna Astartkina					
Anna Brewer					87107
Anna Camarata					32751
Anna Cruikshank					45506
Anna Hergott					48045
Anna Petrov					97007
Anna Shaughnessy					44041
Anna Tangi					19148
Annah Gardner					55403
Annamay Waldman					34982
Anne Bekkers					0
Anne Burnett					50211
Anne Easterling					76051

BBC Scoping Comments Matrix- Original COMBINED
Address List

Name of Sender	Organization	Street Number and Name	City	State	Zip
Anne Hallich					66614
Anne Moeller					29401
Anne Pinkerton					19460
Anne Prost					33930
Anne Rutten					01325
Anne Streeter					H3R 2R9
anne veraldi					94110
Annette Pieniasek					
Annick Somerville					28700
Annie Belt					95126
Annie Bien					11231
Annie Hanson					W12 0BH
Annie McCuen					97302
Annie Wei					04870
Anthony Albert					97330
Anthony Lyons					74701
Anthony Mehle					44406
anthony montapert					93004
Anthony Somkin					94708
Anthony Straka					12590
Antonella Nielsen					2400
António Benigno					44000
Antonio Garcia-Palao					28001
Antonio Sarmiento					62200
Antony Chapman					93012
Anusch Ricaud					
Apl Kont					0
April Keating					26201
April Silverman					18938
April Smith					
Ardeth Weed					98020
Ariel Avelar					29732
Ariel Heron					99502
Arkady Vyatchanin					32607
Arlene Aughey					7663
Arlene RUKSZA-LENZ					60707
Arlene Zuckerman					11375
Armando Aranjio					92084
Arnold Haber					78732
art felsinger					85281
Art Hanson					48917
Art Schlinger					56444
Art Wilkinson					55119
Arthur & Lois Finstein					01701
Arthur Noble					97411
Ashley Lewis					94930
Astrid Suchanek					18146
Audrey Huzenis					10023
Aurora Navarro					95927
aussiegail					
austin.kriz					
Ava Isaacson					83702
Aven Satre-Melov					
Avis Deck					67002
Avis Ogilvy					70118
Aviva Shliselberg					12569
b eww					94973
B P					Y1A 5G5
B. Thomas Diener					87123
Baker Smith					98168
Bambi Magie					08724
Barb Crumpacker					83814
Barb Fitzgerald					14217
Barbara and Jim Dale					52101
Barbara Bernstein					97202
Barbara Burgess					94559
Barbara Cohn					92010
Barbara Conrad					55042
Barbara Eshbaugh					
Barbara Fletcher					75235
Barbara Ginsberg					95062
Barbara Graham					92110
Barbara Graper					93465
Barbara Gross					98115
Barbara Hatcher					10605
Barbara Kantola					49120
Barbara Kiver					98221
Barbara Mathes					85648
Barbara McKee					98664
Barbara Miller					7416

BBC Scoping Comments Matrix- Original COMBINED
Address List

Name of Sender	Organization	Street Number and Name	City	State	Zip
Barbara Murray					90041
Barbara Nagy					90503
Barbara Rosenkotter					98243
Barbara Scholl					43130
Barbara Slinker					22303
Barbara Smith					96722
Barbara Stenross					27510
Barbara Stow					49616
BARBARA SWYDEN					87124
Barbara Ullian					97527
Barry Cutler					19064
Barry Medlin					37830
Barry Miller					85053
Barry Rabichow					60302
Beatrice Narbona					7800
Beatrice Simmonds					10462
Becky Bilokur-Tobias					78660
Becky Daiss					22201
Becky Monger					48108
Ben Bain					
Ben F Garcia					80206
Benigno Fuentes					
Benita Musleve					44306
Benjamin Allen					21114
Benjamin Joannou Jr					33156
Bennie Scott					72634
Bente Petersen					
Bernadette Andaloro					13057
Bernadette van der Loo					08195
bernard Rafferty					12542
bernardo alayza mujica					51111
Bert Giskes					9734BJ
Bert Lindler			Missoula	MT	
Bert Williams		5500 Hwy 89	White Sulfur Springs	MT	59645
beth and mark peterson					97523
Beth Braun					60640
Beth Chao					66047
Beth Darlington					12604
Beth Goode					
Beth Pfaff		6501 Leverich Lane	Bozeman	MT	59715
Beth Stanberry					28802
Beti Webb Trauth					95503
Betsey Porter					55431
Betty Ghee					54476
Betty Kowall					94951
Betty Stewart					23608
Betty Winholtz					93442
bevan early					v0g1h0
Beverly Antonio					21617
Beverly Linton					2476
Beverly Simone					10994
Beverly Villinger					59715
bill					
Bill Boyle					59112
Bill Christie					85719
Bill Galt	Galt Ranch	543 Birch Creek Road	White Sulphur Springs	MT	59645
Bill Gardner					95942
Bill Geer	Montana Wildlife Federation	619 1st Street	Helena	MT	59601
Bill Giese					52402
Bill Holder					
Bill Jones			Stevensville	MT	
Bill Leikam					94306
Bill Nelson					95409
Bill Rubin					30339
Bill Story					
Bill Sugars					
Bill Vom Weg					
Billy Angus					59840
Bindi Binkley					80026
Birgitta Granholm					85235
Blair Kangley					98199
Blaise Brockman					91007
Blanca Luz Ross					92833
blanchase					
Bo Breda					96778
Bob Balhiser		735 Corral Road	Helena	MT	
Bob Bowland					
Bob Brucker					34208
Bob Kelly	Mayor of Great Falls				
Bob Kelly	Mayor of Great Falls				

BBC Scoping Comments Matrix- Original COMBINED
Address List

Name of Sender	Organization	Street Number and Name	City	State	Zip
Bob McDowell					
Bob Rosenberg					94904
Bob Routa		P. O. Box 789	White Sulphur Springs	MT	59645
Bob Sager		P.O. Box 614	White Sulphur Springs	Montana	
Bob Sager					
Bob Shippee					23233
Bob Steininger					19460
Bob Thomas					97457
bob Yancev					62086
Bobbi Fowlie			White Sulphur Springs	MT	
Bobbi Jo Fowlie		PO Box 510	White Sulphur Springs	Montana	
Bobbie Knight					80239
Bonnie Blitzstein					90035
Bonnie Gestring	Earthworks	1612 K Street NW, Suite 808	Washington	DC	20006
Bonnie Gestring	Earthworks	140 South 4th Street West	Missoula	MT	59801
Bonnie Hamilton					17339
Bonnie Hoffman					
Bonnie Kenny					80214
Bonnie O'Connor					81147
Boo Turner			Mazama	WA	
Brad Hansen					
Brad Hicks					
Brad Shepard					
Bradley Budnik					60076
Bradley Smith					33909
Brady Hurley					81612
Brain Flores					94546
Brandon Boedecker					
Brandon Kozak					62025
Brandy Schumacher					95610
Brant Kotch					77024
Brenda Lewis					98816
Brenda Michaels					98027
Brenda Thompson					91942
Brett Mitchell					46528
Bri Williams					92036
Brian Dawson					92603
Brian Field					80260
Brian Gingras					2184
Brian Henning					55431
Brian K Sutton					40242
Brian Kuru					
Brian Neilsen	Trout Unlimited				
Brian Obert	Montana Business Assistance Connection				
Brian Ohs			Pony	MT	
Brian Thompson	Montana' Contractor's Association				
Bridget Spann					1267
Bridget Wyatt					97206
Brieaux Poche					70454
Bronwen Rossiansky					74410
Bronwyn Mills					53183
Brooke Kane					22101
Bruce Cross					60201
Bruce Cutts					80634
Bruce Farling		232 West Sussex	Missoula	MT	59801
Bruce Grobman					95062
Bruce Higgins					30318
Bruce Hlodnicki					46226
Bruce Krawisz					54449
Bruce McGraw					92104
Bruce Perry					72762
BRUCE ROE					61084
Bruce Trout					21042
Bruce Wade					
Bryan Bell					98362
Bryan Duncan					
Bryan Glassing	Industrial Sales	1224 Cordova	Billings	MT	59101
Bryan Wyberg					
C Emerson					95816
C Janzen					
C. Cantrell					
C. Collins					5641
C. Kasey					23116
C. Mendel					43214
C. Wilcox					60050
C.A. Rose					
Caitlin David					44121
Cal Mendelsohn					10954
Callie Bagdon					01038/9737
Callie Riley					95610

BBC Scoping Comments Matrix- Original COMBINED
Address List

Name of Sender	Organization	Street Number and Name	City	State	Zip
Camie Rodgers					30813
Cammarota Louise					13010
Cammy Colton					66223
Canan Tzelil					90210
Candace Bassat					08722
Candace McCann					79912
Candace Rocha					90031
Candace Russell					85035
Candace Smith					
Candy Frantz-Crafton					95065
Cara Gubrud					56353
Cara Schmidt					72687
Carine Bellemans					1502
Carl Clark					59404
Carl Pflug					07735
Carl Skipworth					33021
Carla Behrens					80503
Carla Cicchi					
Carlene Estacion					86336
Carlene Meecker					10024
Carlos Arnold					93455
Carlos Castro					111211
Carlos Nunez					91335
Carmen Chacon					83202
Carmen Plaza					33020
Carmine Dileo					08846
Carol Ann Brady					19481
Carol Baier					92103
Carol Becker					91423
Carol Berard					49085
Carol Berkeley					1921
Carol Book					17406
Carol Chappell					12440
Carol COLLINS					19904
Carol Dearborn					30552
Carol DeSanto					18616
Carol Devoss					60174
Carol Dodson					29045
carol elias					13662
Carol Else					98498
Carol Fox					
Carol Gelfand					15237
Carol Hewitt					90755
Carol Hospador					34209
Carol Johnson					80123
Carol Lilleberg					94559
Carol Lloyd					85749
Carol Masuda					60202
Carol Metzger					23084
Carol Rahbari					48197
Carol Rideout					2318
Carol Storthz					72202
Carol Thompson					15129
Carol Wagner					97013
Carol Whitehurst					98403
Carol Wiley					92394
Carol-Ann Dearnaley					1349
Carole Angland	Private citizen	2800 4th Ave N	Great Falls	MT	59401
Carole Hartleb					32744
Carole Jackson					
Carole Pappas					48439
carole pooler					60625
Carole Richmond					98502-442
Carole Smudin					2324
Caroline Hair					29229
Caroline Krewson					94611
Caroline Miller					33710
Caroline Mislove					11238
Caroline Satterfield					45693
Caroline Sévilla					77420
carolkrusk					
Carolyn Barrett					08638/2613
Carolyn Boor					91730
Carolyn Clark Pierson					13846
Carolyn Dreeszen					55424
Carolyn Hand					94595
Carolyn Knoll					94563
carolyn massey					62301
Carolyn Pearson					E46SG
Carolyn Radosta					60047

BBC Scoping Comments Matrix- Original COMBINED
Address List

Name of Sender	Organization	Street Number and Name	City	State	Zip
Carolyn Ricketts					21037
Carolyn Riddle					78758
Carolyn Semiglasow					
Carolyn Spier					95736
Carolyn Stallard					95073
carolyn suchenicz					6076
Carolyn Villanova					1201
Carolynne Cullerton					60098
Carrie Breen					6840
Carrie Chaffin					86403
Carrie Cole					
Carrie Darling					
Carrie Swank					19608
Carrie West					47303
Casey Jo Remy					97429
Casey Walsh	Simms Fishing Products		Bozeman	MT	
Cashin Hunt					27103
Catherine Clifton					13809
Catherine Farrell					2474
Catherine Harrison					55305
catherine lowry					20910
Catherine Macan					95501
Catherine McNamara					32828
Catherine Milovina					95449
Catherine Nelson					34135
Catherine Nettesheim					11743
Catherine Ross					98026
Catherine Williams					85719
Cathryn Wolf					44240
Cathy Brownlee					72450
Cathy Gianikos					46151
Cathy Marczyk					10930
Cathy Ream					59825
Cathy Rowan					10462
Cathy Ruperti					7010
Cathy Sikes					77450
Cathy Staniunas					01532
Cay White					80260
Cayley Stoker					90265
Cecile Yvonne Aeschlimann					9565
Cecilia Moller					44338
cecilia SEABROOK					60403
Cecleia Samp					60176
Celeste Andersen					93463
Celeste Howard					97124
cem ozkok					21032
Chad Fuqua					77080
chad plumly					30328
Chantal Buslot					35100
Chantal Cumming					CF3 ITE
Charlene Ferguson					50569
Charlene Kerchevall					92054
Charlene Rush					15101
Charles Alexander					21093
Charles and Gerry Jennings		317 Fox Drive	Great Falls	MT	59404
Charles Brumleve					66502
Charles Card					1950
Charles Daugherty					47304
Charles Fitze					55709
Charles Hughes					71923
Charles Ogle					18058
Charles Phillips					65233
Charles Wolfe					91342
Charlie Donnes					59101
Charlotte Alexandre					80229
Charlotte McCue			Cody	WY	
Cheri Michalak					92026
Cheri Moore					34287
Cherine Bauer					97404
Cheryl Arthur					22901
Cheryl Biale					98512
Cheryl Owen					32656
Cheryl Shushan					2478
Cheryl Williams					60543
Cheryl Young					75212
chet mohr					77345
Chey Richmond					32503
Chiara Canalini					65027
Chris Andersen					
Chris Bouckaert					91360

BBC Scoping Comments Matrix- Original COMBINED
Address List

Name of Sender	Organization	Street Number and Name	City	State	Zip
Chris Casper					54481
Chris Frost					8807
Chris Kubiak					18626
Chris Lish					
Chris Lyon					21774
Chris Manley					12345
Chris Phelps		403 Mining Pl.	Helena	MT	59601
Chris Policastro					
Chris Roberts					76182
Chris Scholl					07753
Chris Schustrom	Trout Unlimited				
Chris Stiff					23188
Chris Tall					59702
Chris Watson					37931
Chris Worcester					96160
Chris Wrinn					6460
christa link					99206
Christa Neuber					90069
christa romppanen					85362
Christiane Strobl					01090
Christie Turano					93942
Christina Babst					90069
Christina Moodie					85704
Christina Raptis					11725
christina savinos					10558
Christina Viljoen					35210
Christine Hayes					
CHRISTINE HERBERT					22101
Christine Josselin					33930
Christine Lojko					01801
Christine Nicholson					B23 5US
Christine Payden-Travers					
Christine Rosen					94720
Christine Sandow					30728
Christine Stewart					92026
Christine V Fink					95207
Christne Eardley					37075
christopher Burson					33312
CHRISTOPHER DANNE					32608
Christopher Dowling					79843
Christopher Ecker					20850
Christopher Orman.		48 11th Avenue	Helena	Montana	
Christopher Panavi					10007
Christopher Stuart Harrison					4157
Christopher Tobias					15241
Christy Bulskov					92024
Christy Erwin					64424
Christy Molenkamp					92054
Chuck Donegan					10704
Chuck Frey		221 Glenwood Ct	Great Falls	MT	59405
Cindy Bassham					75080
Cindy Blue					60062
Cindy Carper					25276
Cindy Lance					96822
Cindy Meyers					9510
cjurzewski					
Claire Chambers					92563
Claire Joaquin					95726
Claire Perricelli					95501
Clara Gaidosova					794 01
Clarence Bolin					83702
Claude Robert					
Claudia Adamson					72703
claudia fischer					35629
Claudia Van Gerven					80305
Claudia Wornum					94605
claudio niedworok					27505
Clay Brantley					75071
Cleavert Guyton,					29105
Cleo Slifer					97019
Cliff Johnson					94019
Clotilda G. Devlin					07924
Colin Cooney					
Colin Cooney	Trout Unlimited				
Colin V Jenkins Colin Jenkins					0
Colleen Cleary					46203
Connie Curtis					80205
connie curtis					78758
Connie Dunn					38256
Connie Grogan					80105

BBC Scoping Comments Matrix- Original COMBINED
Address List

Name of Sender	Organization	Street Number and Name	City	State	Zip
Connie Hodges					75063
Connie Mangas		8383 Forswall Road	Belgrade	MT	59714
Connor Hansell					84121
Corby Design					
Corey Schade					7711
Cori Bishop					08215
Corine Cathala					
Corrina Parker					04650
Cortney Zaret					60657
Cosette Freeman					97203
courtney stefano					10805
Craig Figtree					60614
craig kleber					19607
Craig O'Connor					19090
Crickett Miller					63117
Cristina Novelo					91698
Cristina Rio Lopez					ES15590
Cristina Sherer					43334
Cristina Tirelli					42123
Cristina Wenzl					98087
Cristine Bhajji					44145
CT Bross					94597
Curtis Helvey		3180 Baxendale			59601
Curtis Thompson					
Cv Williams					
Cyndi Clough					67207
Cynthia Betts					53142
Cynthia Brooks-Fetty					67861
cynthia brown					31093
Cynthia Chrystal					97702
Cynthia Miller					95632
Cynthia Small					80401
D Ashurst					96021
D Bello					20009
D Cohen					1748
D Fassman					11590
D Garratt					32086
D. Filipelli					
D. Grady					28513
D. Rowe					90403
Dacia Murphy					85295
Daggie Anders					9123
Dale Janssen					60491
dale riehart					94107
Dale Shero					32034
Dale Sloat					7843
Dameta Robinson					54494
Damian Velez					8859
Dan Crockett		7015 Siesta Drive	Missoula	MT	59802
Dan McCurdy					62791
Dan Morgan					93560
Dan Vermillion		44 Deer Creek Road	Livingston	MT	
Dana Bordegaray					93430
Dana Monroe					92104
Dana Rockwell					02816
Dana Sklar					8034
dancing.creek					
Daniel and Karen Erlander					
Daniel Gonzales					93536
daniel pearce					15658
Daniel Rebson					77005
Daniel Roberts					63123
Daniel Salmen					15205
Daniel Wilkinson					90808
Daniela Bosenius					50226
Daniela Rossi					83210
Danielle Graham					48193
Danielle L'Ecuyer					K1N 1C4
d'Anne MacNeil					85202
Dany Lindenbacher					6877
Darik Corzine		264 Warm Springs Creek Rd	Clancy	Montana	
Darlene Jakusz					54407
Darrell Schmidt					67133
Darren Frale					90065
Daryl Rice					18944
Daryl Sparks					85068
Dave & Ada Dorn					94551
Dave Delson					33487
Dave Galt					

BBC Scoping Comments Matrix- Original COMBINED
Address List

Name of Sender	Organization	Street Number and Name	City	State	Zip
Dave Karrmann					32233
Dave Mills					78644
Dave Ogilvie					93105
Dave Perkins			Wolf Creek	MT	
Dave Searles					53520
Dave Willis					97520
david					
David Addison					22205
David Austin Nix					
David Bonnell					75234
David Brayfield					61821
David Brooks					
David Brooks	Trout Unlimited				
David Carey-Kearney					32082
David Chastain					30577
David Chouinard	Chouinard Outdoor Associates				
David Clifford					01516
David Copper					24401
David Crawford					40207
David Daniels-Lee					98569
David Elwell					20011
David Fiedler					19020
David Fisher					
David Friend					80015
David Fura					94577
David Grainger					
David Grant					97504
David Halsall					
David Henning					
David Inouye					81419
David J Saylor			Washington	DC	
David J. Lafond					
David J. Murnion		1333 Ancient Tr	Forest Grove	MT	59441
David Kagan					17740
David Kanter					
David Keddell					
David King					10002
David Klass					10011
David Klinke					10901
David Koppel					75228
David LaVerne					18519
David Ledermann					17070
David McNiff					22015
David Meade					15613
David Mitchell					80218
David Nelson					85715
David Nikonow		12 Orchard Court	Missoula	MT	59803
David Perkins	Orvis Company				
David Perkins					81040
David Powell					11385
david Prystal					12404
David Randall					11777
David Ringle					18062
David Smallwood					
David Smith					93065
David Snope					7830
David Soares					95726
David Stanley					61822
David Stetler					98034
David Urich					33901
David Walsh					55104
David Watson					95446
David Wilsey	Trout Unlimited		Great Falls	MT	
Dawn Albanese					60007
Dawn Hendry					80127
Dawn Mason					17901
dawn Pesicka					57106
Dayanara Montes De Oca					85142
DC Katten					85331
Dean Amel					22201
Dean Mindock					62234
dean peter					55372
Dean Pryer					97402
Dean Stevens					2467
Deb Fritzler					24521
Deb Staudt					45363
Debbie Jensen					85379
Debbie McCarthy					04966
Debbie Reichow					85260
Debbie Sequichie-Kerchee					73527

BBC Scoping Comments Matrix- Original COMBINED
Address List

Name of Sender	Organization	Street Number and Name	City	State	Zip
Debbie Thorn					98033
Debi Combs					30033
Debra Johanssen					50823
Deborah					
Deborah Cheek					61054
Deborah Cheek					61054
Deborah Childers					95350
Deborah Coble					13088
Deborah Fuller					55108
Deborah J Cruz					98248
Deborah Kreuser					80235
Deborah Lipman					02906
Deborah Partington					85064
Deborah Spencer					01821
Debra Boswell					99224
Debra Culwell					97030
Debra Diegoli					05156
Debra Evon					55403
DEBRA heatherly					60047
Debra Miller					7823
Debra Shepler					17103
Dechenne Cecil					
Dee Stover					27262
Deke Gliem					50066
Delaine Spilsbury					89318
Delores Stachura					62948
Demetrios Lekkas					14563
demian gregg					32084
Denie English					
Denise Bivona					7882
Denise Brown					27316
Denise Castiglia					76708
Denise Gonzalez					44601
Denise Halbe					95476
Denise Hayes					93001
Denise Hosta					49408
Denise Kobylarz					07440
Denise Lenardson					91040
Denise Malcher					77060
Denise Shapiro					
Denise Turner					95965
Dennis & Susan Kepner					
Dennis B. Concannon	Private citizen/Trout Unlimited/Former CO State Health Chemist	1604 Powers Boulevard	Belgrade	MT	59714
Dennis Concannon			Belgrade	MT	
Dennis Costanzo					60630
Dennis Feichtinger					48183
Dennis Kreiner					60110
Dennis Ledden					95656
Dennis Tighe		717 13th St. SW	Great Falls	MT	59404
Derek Gendvil LV Derek Gendvil					89117
Derf Johnson	Montana Environmental Information Center	P.O. Box 1184	Helena	MT	59624
Derf Johnson	Montana Environmental Information Center				
Desiree Nagyfy					99006
Dessa Dale		10387 Miller Creek Road	Missoula	MT	59803
Devon Seltzer					27410
Diana Baumgartner					63011
Diana Gebezyk					14304
Diana Moore					76513
Diana Smith					22209
Diana Sommerville					13337
Diana Ward					33713
Diane Basile					11746
Diane Black					97317
Diane Clark					24185
Diane Corrigan					48316
Diane Fisher					
Diane Garetz					55343
Diane Granahan					77059
Diane Hendricks					76374
Diane Knight					91307
Diane Kokowski					15216
Diane Kuc					17011
Diane Marks					98362
Diane Norris					60631
Diane Nowak					86326
Diane Pease					03561
Diane Rohn					22101
Diane Schwarz					20785
Diane Tessari					55331

BBC Scoping Comments Matrix- Original COMBINED
Address List

Name of Sender	Organization	Street Number and Name	City	State	Zip
Diane West					02762
Dianne Miller					92103
Dick Gray					81401
Diego Pedraza Lahoz					5369
Dina Belmir					33179
Dineo Maine					91915
dineslee					
Dirk Rogers					76301
Dita Škali?					9226
Dixie Patterson					93442
dkjdpn					
Dodie Sweeney					79830
Dollie Moir					85546
Dominic Giles					IP22 4NN
Dominic Macchiagodena					HIM 3K5
Dominique Lang					84110
Dominique RENUCCI					75019
Don & Deb Smith					37130
Don Barth					23005
Don Crozier					63366
Don E. Dumond					97403
Don McKelvey					44123
Don Smith					5819
Don Thompson					2139
Dona LaSchiava					85741
Donald Barker					27949
DONALD BARRETT					93901
Donald Harland					28715
Donald Heyden					76118
Donald Mackey					64151
Donald Sage Mackay					91031
Donald Shaw					33703
Donald Smith					32905
Donald Taylor					95628
Donlon McGovern					97211
Donna D Varcoe					16803
Donna Davis					73071
Donna Heikkinen		PO Box 3293	Butte	MT	59702-
Donna Knipp					10034
donna mccollum					45056
Donna Pitt					24128
Donna Smith					19083
Donna Thelander					97211
Donna Twoomey					60563
Doretta Miller					33755
Dorian May					95490
Dorian May					95490
Dorie Green					59718
Dorie Reisenweber					
dorinda kelley					97213
Dorothea Stephan					94577
Dorothea Vecchiotti					3444
Dorothy Anderson					2191
Dorothy Brooks					76013
Dorothy Davies					94114
Dorothy Holtzman					15009
Dorothy Kethler					87557
Dorothy Maxwell					10913
Dorothy Parkel					30306
Dorothy Winick					33019
dostana Ijusic					10990
Doug Bender					90277
doug krause					58102
Douglas Kinney					13825
Douglas McCormick					92679
Douglas Meyer					6437
Douglas Wentworth Campbell					
Douglass Krueger					
Doyle Adkins					76028
Dr Fred and Mrs Patricia Montague					84017
Dr Mike Adamson					80501
Dr Stefan Petersen					25813
Dr. Virginia Jones					49004
Dr. William and Nancy Butler (geologist)					80437
Dr. William 'Skip' Dykoski					55112
Drew Blewett		219 3rd Ave. North	Great Falls	MT	59401
Drew Cucuzza					6515
drichey1					
Dusty Vinson					63090

BBC Scoping Comments Matrix- Original COMBINED
Address List

Name of Sender	Organization	Street Number and Name	City	State	Zip
Dwight & Ann Ericsson					46750
Dyan Draper					19344
Dyan Gibson					39564
Dylan Flather					90803
E A Hickok					
E Cotton					
e p					95481
E. Blaine Converse					23063
Echo Mitchell					55406
Ed and Jan Jang					V8k1e9
Ed Fiedler					78758
Ed Loosli					
Ed Rowell					32696
Ed Parks					73505
Eden Guidroz					K0J1B0
Edie Bruce					94530
edna gruvman					11746
Edward and Gail Temple					11215
Edward Day					32829
Edward Freeman					19139
Edward Justin Lee					00000
Edward Kern					78253
Edward Macan					95501
Edward Rengers					12498
Edward Woll					2138
Edwin Quigley					35661
eileen juric					27605
Eileen Mohr					44240
Eileen Reznicek					60187
Elaine Donovan					14466
Elaine Eudy					30344
Elaine Johnson					30228
Elaine Livesey-Fassel					90064
Elaine Siebenaler					10954
Elaine Sperbeck					13365
Eldert Koenderman					3461GR
Eleanor Anderson-Miles					94804
Eleanor Dowson					98012
Elena Busani					10463
Elijah Perona					90291
Elisa Dickon					23509
Elisabeth Bechmann					0
Elisabeth Bersin					90403
Elisabeth N.					60617
Elisabeth Price					87110
Elisabeth Ritter					91126
Elisabeth Talis					1002
elisabetta tamiazzo					20432
Elise Adibi					15217
Elise McCoubrie					
Elise Phillips Margulis					07039
Elisheva Karo					89128
Eliza Woodworth					
ELIZABETH ANN HARRIS					53213
Elizabeth Bonaventura					11211
Elizabeth Butler					42420
Elizabeth Cliff					80504
Elizabeth Conlan					4740
Elizabeth Dahmus					22902
Elizabeth Davidson					92320
Elizabeth Enright					85251
Elizabeth Hemzacek					60527
Elizabeth Joseph					02911
Elizabeth MacKelvie					54915
Elizabeth McCullough					J0J1C0
Elizabeth McDonald					81623
Elizabeth Millikan					94574
Elizabeth Nedeff					98058
Elizabeth Rotter					94117
Elizabeth Schaeffer					03833
ELIZABETH SIERRA					89107
Elizabeth Struthers Malbon					24060
Elizabeth Tuminski					06907
Elizabeth Ungar					10025
Elizabeth Waldron					97330
Elizabeth Watts					11563
Elizabeth Werner					6514
Elke Hoppenbrouwers					6512
Ellaine Janicki					
Elle VanderSchuur					3217

BBC Scoping Comments Matrix- Original COMBINED

Address List

Name of Sender	Organization	Street Number and Name	City	State	Zip
Ellen DeMarco					54937
Ellen Dryer					45140
Ellen Fallon					27510
Ellen Halbert					20630
Ellen McCann					92027
Ellen McNeirney					20814
Ellen North					92677
Ellen Phillips					94704
Elliot Mason					78752
Elliott Woods		306 S 11th Ln	Livingston	MT	59047
Elmer A. Fugman, Jr.					60645
Eloy Santos					28023
Els denHoed					3233 CV
Ema Camara					1070-133
Emily Bovee					48309
Emily Haggerty					48823
Emily Onello					55812
Emily Rothman					87110
Emily Rugel					20016
Emily Sagovac					33414
Emily van Alyne					99353
Emily Willoughby					98188
Emma Henderson					0
Emma Jennings					77502
Erasmus Joseph					03001
Eric Beck					37923
Eric Bloomgren					
Eric Burr					98833
Eric Fosburgh					98112
Eric Granrud		7116 Island Road	Jarreau	LA	70749
Eric Hermann	Poudre Paddlers Club		Fort Collins	Colorado	
Eric Lane		612 N 11th	Livingston	MT	59047
Eric Lemberg					98117
Eric Meyer					52556
Eric Moore					85718
Eric Robson					53705
Erica Johanson					08525
Erik LaRue					98233
Erik Schnabel					94134
Erika Agnew					28806
Erika frey					33131
Erika Wanenmacher					87505
Erika Winkelhake					80304
Erina Calder					44022
Erma Lewis					11204
Erna Beerheide					80206
Ernest Cooper					46203
Ernie Looney					91380
Ernie Walters					94587
Esprece Bonterre					97239
Esther Garvett					33186
Esther Salem					45750
Ethan Decaprio					80219
Eugene Falik					11691
Eugene Gorrin					7083
Eugene Howard					37064
Eugene Jones					84105
eusebio manuel vestias					20316
Eva Dayan					90036
Eva van Mieghem					
Eva Yus					08001
Evan Jane Kriss					94965
Evan Youngblood					
Eve Saghetto					86754
Evelyn Coltman					28786
Evelyn Griffin					82523
Evelyn Parker					
Evelyn Verrill					86305
Evgeniy Kashkarov					
Ewa Czyzewska					02591
Ewa Piasecka					1562
F H					98366
F. Robert Wesley					14850
Fabienne Oubrayrie					6100
faith kirk					20850
Fatima Al-Hayani					43615
Faye Bergan		619 1st Street	Helena	MT	59601
Faye Pineda					52402
Felicia Dale					98271
Felicia Williams					20016

BBC Scoping Comments Matrix- Original COMBINED
Address List

Name of Sender	Organization	Street Number and Name	City	State	Zip
Ferne Clements					44111
Fjaere Nilssen-Mooney					91606
Floyd Grant					74014
Forest Frasier					94510
Fran Ransom					8701
fran teresi					44231
Franca Marchese					20125
Frances Bell					55104
Frances Blythe					95620
Frances Crocco					8822
Frances Rove					66206
Francine Larstein					95076
Francine Ungaro					6489
Francis Matri					6516
Francis Slider					
Francisco Dacosta					8046
Francois Bezuidenhout					33131
Françoise Bolot					69200
Françoise SANNIER					77710
Frank Baker					
frank belcastro					52001
Frank Matalone					30345
Frank Pilholski					01701
Frank Sennett					59457
Frank Wilsey					21215
Frankie Sevmour					2620
franksennett					
Franziska Hanke					95336
Fred Binder					85382
Fred Coppotelli					34209
Fred Jakobcic					49855
Fred Kozak					34465
Fred Madden					14850
Fred Shellenberg		221 S 10th	Livingston	MT	59047
Fred Shellenberg					
frédéric pulcini					34110
Frederick Hamilton					91739
frederique joly					90291
Frederique Petit					94190
fritzi redgrave					85603
G.G. Johnson					20009
Gabriel Bobek					10012
gabriele holland					3884
Gabriella Steele					32608
Gabriella Turek					91106
Gail and John Richardson					59715
Gail Blumberg					95060
Gail Burns					11735
Gail Gettler			Bozeman	MT	
Gail Lengel					98221
Gail Musante					13754
Gail Noon		20 Robert Lane	Ringgold	GA	30736
Gail Padalino					12196
Gail Roberts					91980
Gail Staples					2747
Gail Weston-Roberts					1760
Gail Yborra					19801
Gaile Carr					96067
Gale Espinosa					85023
Gale Rullmann					27596
gardners3					
Garold Lazaroski		5448 Hwy 83N	Seeley Lake	MT	
Garrett Long			Bozeman	MT	
Garrett Long					
Garrett Munson					
Garry Gleckel					1431
Garry Taroli					18711
Gary Albright					98296
gary baxel					92234
Gary Dowling					94947
Gary Glynn		202 Westview	Missoula	MT	59803
Gary Goetz					85377
Gary Grice					60647
Gary Herwig					21286
gary jarvis					49249
gary kuhn					24014
Gary LaClair					48033
Gary Lofgren					60525
Gary Rejsek					60440
Gary Wrasse					80906

BBC Scoping Comments Matrix- Original COMBINED
Address List

Name of Sender	Organization	Street Number and Name	City	State	Zip
Gavin Bornholtz					48439
Gavin Dillard					28711
Gayle B. Rosenberry					21218
Gene and Dori Peters					85351
Gene Gudmundson			White Sulphur Springs	MT	
Gene Moy					
Geoff Regalado					91503
Geoffrey Pruitt					
George Bourlotos					7950
George Burnash					95670
George Casner					85023
George Casner					
George Craciun					33592
George Erceg					15065
George F. Klipfel II, CLS					92234
George Fairfax MD					98277
George Ferrell					90402
george gavaras					7764
George Grace					90027
George Kirkwood			White Sulphur Springs	MT	
George Kormendi					10033
George Levesque					1851
George Livingston					
George Loveday					95949
George Plummer					19335
Georgia Carver					95670
Georgia Labey					91942
Georgia Libbares					60611
Georgia Locker					80525
Georgina Wright					89032
Gerald Brookman					99611
Gerald Hallead					11373
Gerald Morris					92129
Gerald Walsh					10509
Geraldine Crapuche					78960
Gerard Gardner					LA1 3HT
Gerda Brassler					1561AE
gerrit woudstra					91126
Gerry Martin					98466
Gerry Milliken					86326
Gertrude Crowley					02536
GF Wade					37341
Ghislaine Galtier					38300
Gibson Reynolds					08107
Gigi Middlebrook					20850
Gilay Oliveira Souza de Azevedo					28300-000
Gilda Carrington					10021
Gillian Wilkerson					94941
Gina Bilwin					97708
Gina Caracci					32926
Gina Paige					23060
Gina Pantier					98003
Gina Stiff					23188
Ginger Hipszky					80919
ginger.ikeda					
Ginny Jackson					50014
Giorgio Rolfini					44123
Giovanna Perini-Folesani					61029
Gisela Forster					86368
Gisela Overbeck					00215
Gisele Souza					9876
Glen Anderson					98503
Glenn Koehrsen					
Glenn Ross					95503
Gloria J Howard					85653
Gloria Uribe					8028
Gordon Grant					60614
Gordon MacAlpine					80517
Gordon Whirry		1912 4TH Ave N	Great Falls	MT	59401
Grace Golata					53215
Grace Padelford					98034
Grace Strong					49938
Grant Sorrell					NN7 1ED
Greg Collins					49404
Greg Everett					54521
Greg Flejtuch					94901
Greg Munther		1295 Lena Lane	Missoula	MT	59804
Greg Noose					
Greg Zyzanski					44124
Gregg Menge	Americas Bentonite Corporation	221 Promise Lane	Lewiston	MT	59457

BBC Scoping Comments Matrix- Original COMBINED
Address List

Name of Sender	Organization	Street Number and Name	City	State	Zip
Gregory Coyle					94114
Gregory Duncan					46804
Gregory Fite					94541
Gregory McCue			Cody	WY	
Gregory Whynott					3867
Gretchen Rupp					
Guhrun Dennis					32653
Gudy Terenzio					
Guri Henning					00213
Gustavo Gomes					22819
Guy Alsentzer	Upper Missouri Waterkeeper	24 S. Wilson Ave. ste 6-7	Bozeman	MT	59715
Guy Corvers					15047
gwen irish					1701
Gwen Jennier					22306
Gwendolyn Bye Schulman					19072
H. Asumen					96707
Hal Harper					
Hallie Rugheimer		678 Flathead Creek Rd (Hwy 86)	Wilsall	MT	59086
Hamish Rickett		40 E. Granite St. Apt 2G	Butte	MT	59701
Hannah Jean Nikonow	Board Members of Montana Backcountry Hunters & Anglers	12 Orchard Court	Missoula	MT	59803
Hannah Lange					53572
Hannahlore Trickett					04957
Harold Robinson					35160
Harold Watson					
Harriet Grose					07960
Harriet McCleary					55404
harry knapp					92507
Harvey Nyberg		609 W Evelyn Street	Lewiston	MT	59457
Heath Post					48906
Heather Cross					11222
Heather Little					E5K 3K1
Heather Ruckman					26070
Hector Plascencia					82100
Hedda Haning					25302
Heide Coppotelli					28718
Heidi Hartmann					74193
Heidi Johnson					20902
Helen Bailey					75070
Helen Faller					87529
Helen Hanna					95864
Helen Hays					97045
Helen Jenkins					60030
Helen Jones					97520
Helen McDaid					
Helen Stuehler					89508
Helen Syen					
Helena Wilcox					95204
Henk-J Land					1503 HE
Henriette Matthijssen					TOA 0M0
Henry Berkowitz					16943
Henry Newhouse					4554
Henry Pinard			Colorado Springs	CO	
Henry Sak					T6X 1T1
Henry Schlinger					91201
Henry Weinberg					93110
Herb Townsend					
Herbert C. ZIEGLER					92399
Herbert Elwell					16929
Herbert Sein					10992
Hilary Ransdell	Missouri River Citizens Inc	615 Third Ave North	Great Falls	MT	59401
Hilary Ransdell-Lewin	Missouri River Citizens Inc	615 Third Ave North	Great Falls	MT	59401
Hillary Tiefer					97219
Hiroe Watanabe					75211
Hollie Hollon					32806
Holly Burgin					91405
Holly Dowling					59101
Holly Kukkonen					52240
Holly Quick					37204
Holly Quinn					95521
hope roberts					95019
horace smith					78750
Howard Clark					98359
Howard Cohen					94306
Howard Petlack					33414
Howard Young					2210
Hugh Havlik					33952
Hugh Phillips					85282
Hugh Zackheim		315 Ming Place	Helena	MT	59601
Hunter Klapperich					54768

BBC Scoping Comments Matrix- Original COMBINED
Address List

Name of Sender	Organization	Street Number and Name	City	State	Zip
I. Fogg					04927
Ilda Johnston					01603
Ilene Kazak					48116
Ineke Jansen-Alblas					4421HX
Ira Weissman					13676
Irena Franchi					33160
Irene Radke					33312
Irina Lamadrid					07600
Isabel Cervera					28147
Isabel Ortiz					97003
Isabel Sena					11372
Isabella Cooper					20740
isabelle boisgard					86000
Isabelle Zomer					9649
Issaqueena Sparks					3111
Iva Klimankova					78701
J Beverly					61801
J Bocchino					10310
J Cairna					
J Cairna					
J Esposito					89431
j h					98363
J Niblack					80132
J O					242
J Stufflebeam					97045
J Weir					
J. Cuci					
J. F. Forests					
J. Mednis					92014
J. Michael Mike" Henderson "					93405
j. stanfield					
J.P. Sherman					3777
J.T. Smith					18960
Jace Mande					89102
Jack gregg					32084
Jack Harris					33710
Jack Stansfield					98292
Jackie Demarais					76049
Jackie Tryggeseth					53951
Jackie Wolf					98261
jacob chachkes					06840
Jacob Johnson					33547
Jacqueline Campbell					70895
Jacqueline Mercenier		1333 Ancient Tr	Forest Grove	MT	59441
jacqueline tessman					49022
Jacqui Lipschitz					14620
Jacqui Skill					96761
jade gregg					95062
Jaen Lawrence					77024
Jake Schwartz					
James Adams					25428
James Carrell					
James Clark					0
James Conway					55901
James Cooper					43023
James Cronin					
James Dawson					95618
James E. McCollum		2828 Central Avenue West	Great Falls	MT	59404
James Flanagan					78602
James Gilmore					97227
James Gladysz					32136
James Hansler					44141
James Hartley					22207
james jackson					80421
James K Hadcroft					
James McBride					16148
James Miller					32503
James Monroe					94521
James Mulcare					99403
James Pilewski					44095
James Ployhar		20 Eden Acres Lane	Great Falls	MT	59405
James Provenzano					90049
James Rice					77520
James Robertson					
James Stevens					98272
James Thoman					37076
James Thomas					27514
James Vander Poel					1532
James Wolcott					47150
JAMES ZITIS					34692

BBC Scoping Comments Matrix- Original COMBINED
Address List

Name of Sender	Organization	Street Number and Name	City	State	Zip
Jamie Caya					98664
Jamie Green					93004
Jamie Guy-Ostrowski					48135
Jamie Harrison					33418
Jamie Le					94501
Jamie Louis					96782
Jamie Shultz					26508
Jamie Thomas					32068
Jamila Garrecht					94952
Jan Ackerman					55124
Jan Beauchamp					88240
Jan Boudart					
Jan Clare					L5H 3Y5
Jan Donaldson		100 Stuart Street	Helena	MT	59601
Jan Emerson					10032
JAN GOLICK					97405
Jan Repp					91706
Jan Salas					95062
Jan Sloat					7843
Jan Wilson					28801
Jana Austin					86301
Jana Kitzinger					54107
Jana Perinchief					95821
Janae Bailie					86409
Jane Ahrens					94707
Jane and Harold Rudner					33063
Jane Bunin					80305
Jane Clevenger					80537
Jane Engelsiepen					93013
Jane Gulley					38173
Jane Herschlag					06811
Jane Nachazel					90026
Jane Oldfield					
Jane Sawcer					CB22 3TD
Janeene Porcher					80401
Janell Smith					62074
Janet					
Janet Duran					10012
Janet Falcone					40205
Janet Forman					10011
Janet Fotos					3049
Janet Johnston					08050
Janet M Strothman					94708
Janet Matthews					
Janet Romine					50315
Janet Smith					T6H0W9
Janet Walls					89423
Janice Banks					3225
Janice Bernard					10510
Janice Hallman					55110
Janice Holkup					98103
Janice VrMeer					86336
Janie Horowitz					7761
Janie Martinez					77429
JANINE COMRACK					93023
Janis Dairiki					94707
Janis Sawyer					32459
Janis Todd					8550
Jann Johanson					92663
Jared Cornelia					19804
Jared Kloth					2760
Jarrett Cloud					07950
Jason Brininstool					
Jason Chadwick					10549
Jason Moore					97222
Jason Pitt		105 N Warren St	Helena	Montana	
Jason Rhodes					97701
Jason Steadmon					89005
Jason Thomas					96019
Javier Del Valle					
Jay gregg					32084
Jay Jewett		1205 10th Ave N.W.	Great Falls	MT	59404
Jay Melzer			Hamilton	MT	
Jaye Bergen					94303
Jayson O'Neill		14 S Howie	Helena	Montana	
Jean Adams					87110
Jean Cameron					77845
Jean Farris					32806
Jean Goetinck					85746
Jean King					94550

BBC Scoping Comments Matrix- Original COMBINED
Address List

Name of Sender	Organization	Street Number and Name	City	State	Zip
Jean Langford			Huntsville	AL	
Jean Perkins					04562
jean-claude guigot					91330
Jeanne Harrison					50321
Jeanne & Vern Long					44145
Jeanne Bergen					12565
Jeanne Musgrove					
Jeanne Schlatter					43812
jeanne Sumner					95454
Jeannette Blank			Livingston	MT	
Jeannie Evans					GL13 9HN
jeaolson					
Jeb Pronto					95736
Jeff Arnett					95060
Jeff Green					60423
Jeff Komisarof					20854
Jeff Tatom					97526
Jeff Welch					
Jeffery Biss					60120
Jeffery Garcia					
Jeffery Morgenthaler					49331
Jeffrey Cohen					01969
Jeffrey Hemenez					94583
jeffrey tabin					33321
Jeffrey Taylor					8223
Jen Perlaki					33139
jen plishka					13090
Jenna Fallaw					
Jennie Sabato					8244
Jennifer Anderson					37207
Jennifer Bellano					19036
Jennifer Cunningham					60506
JENNIFER DELAO					97206
Jennifer Gilbert					60534
Jennifer Gindt					98902
Jennifer Goldman					59715
JENNIFER HANDLIN					85653
Jennifer Harris					3609
Jennifer Holston					28277
Jennifer Kunze					21223
Jennifer Nitz					59758
Jennifer Pittman					98027
Jennifer Reame					
Jennifer Scott					33931
Jennifer Zielinski					17560
jenniferhoppleshorn					
Jenny Harbine			Livingston	MT	
Jenny Harbine					
Jens Trulsson					11528
Jer Haelen					10940
Jeremy Spencer					94044
Jeremy Taylor					94533
Jeri Altman					80503
Jeriene Walberg					97701
Jerome Milks					5491
Jerome Schaack					80230
jerome stanley					45056
Jerry and Jeff Ladewig		P O Box 1184	Emigrant	Montana	
Jerry Calhoun					85929
Jerry Ladewig					
Jerry Wells			Helena		
Jesse Brunner					
Jesse M. Brown	Hyalite Heavy Industries, Inc.				
Jesse Reyes					07040
Jessica Card					30518
Jessica Cresseveur					47150
Jessica Diekman					76054
Jessica McCutcheon	Trout Unlimited				
Jessica Mitchell					80129
Jessica Murphy					78210
Jessica Rubino		527 Dearborn Ave.	Helena	MT	59601
Jill Alibrandi					6896
Jill Berkowitz-Berliner					10549
Jill Fogg					4107
Jill Kortright					12550
Jill Paulus					60187
Jill Simon					
Jill Wettersten					44074
Jillian Fiedor					59101
JIM ABBONDANTE					34952

BBC Scoping Comments Matrix- Original COMBINED
Address List

Name of Sender	Organization	Street Number and Name	City	State	Zip
Jim and Janice Cooperstein		9716 E. 45th Ave	Spokane Valley	WA	99206
Jim Christiansen					M6G 3Z1
Jim De Camp					98312
Jim Finn					95421
Jim Forbes					60202
Jim Gergat					19505
Jim Jenson	Montana Environmental Information Center				
Jim Lansing					
Jim Luebke					54935
Jim Marsden					55109
Jim McCollum					
Jim Mitchell					
Jim Petkiewicz					95125
Jim Snee					5736
Jim Stanford			Jackson	Wyoming	
Jim Youssef, MD					
Jimmy Dobes				TN	
JL Charrier					55391
Jimmoore					
Jo Ann Kiva					91107
Jo Ann McGreevy					7047
Jo Ann McNaughton-Kade					62401
Jo Dohittle					L154 7pt
Jo Garrett					
Jo K					85635
Joan Bailey					97229
Joan Christensen					56649
Joan Ellen McCoy					06825
Joan Farber					10011
Joan Glasser					80301
Joan Hughes					55416
Joan M. Taylor					72659
Joan McGrath					02038
Joan Mitchell					37076
Joan Murphy					81133
Joan Smith					94904
Joan Walker					93514
Joan Walker					32619
Joana Kirchoff					
Joann Butkus					60632
Joanna Hollis					19610
Joanne Berghold					
Joanne Dirk					44133
JoAnne Edsall					28031
Joanne Fisher					
Joanne Fisher					
JoAnne Larsen					1238
Joanne LaVine					73064
Joanne McGrath					28779
Joanne Sieck					55906
Joanne Skelton					85712
Joanne Snyder					92123
Jocelyn B					2917
Jodi Hanson					60005
Jodi Rodar					1002
Jody Gibson					50315
Jody Goldstein					55903
Joe Buhowsky					94582
Joe E Ojeda jr					95747
Joe Frascone					97338
Joe Phelps		3930 Hwy 89	Livingston	MT	59047
Joe Sowerby					
Joel Franjevic		3472 Snow Goose St.	Helena	MT	59602
JoEllen Rudolph					49770
Johann Hauer					00000
Johanna Lindsay					94539
John A					59639
John and Jean Fleming					55044
John Andes					
John Barnes					
John Bradshaw					28212
John Brewer					45750
John Burridge					02914
John Burt					84020
John Childs		1700 West Koch Street Suite 6	Bozeman	MT	59715
John Clema					
John Cooper					
John Csaszar					19522
John Dalla					89142
John Daly					92672

BBC Scoping Comments Matrix- Original COMBINED
Address List

Name of Sender	Organization	Street Number and Name	City	State	Zip
John Doucette					2908
John Eckler					80226
john gregg					95062
John Hamann					
John Helvey					
John Hill					0
John Hoekstra					12190
John Klinefelter					
John Kowalski	Fly Water Consulting LLC	1107 LeGrande Cannon Blvd	Helena	MT	59601
John Krumrein					4849
John Leonard					15202
John Limbach					53703
John Liss					M5S2m4
John Livingston					96001
John Lynch					1773
John Margerum					19129
john miller					14817
John Moon					31406
John Moszyk					63129
John Nelson					38201
John Ochs					49720
John Oetinger		1500 Sunflower	Missoula	MT	59802
John Reid					37683
John Reiter					75231
John Ruttner					92373
JOHN SEAMON					85741
John Sullivan	Montana Back Country Hunters				
John Tangney					97086
John Weston					53143
John Whitford					77459
John Wiesner					94546
John Wise					85201
Johnnie Prosperie					75946
Johnny Armstrong					71270
Jolene Schalper					
Jon Anderholm					95421
Jon Anderson					80498
Jon Hager					84065
jon hudson					45387
Jon Kapecki					14620
Jon Martell					2891
Jon Moe		1065 Cap Rd	Helena	Montana	
Jon Senour					92109
Jon Siegfus					90650
Jon Singleton					10118
Jonathan Boyne					96822
Jonathan Chu					94539
Jonathan Dirrenberger					94114
Jonathan Rayson					10040
Jonathan Rick					01257
Jonathan Scher					80903
Joni Mulder					
Jordan Briskin					
Jordan Hashemi-Briskin					94306
Jordan Longever					2125
José Leroux					10065
Jose Rosario					33612
Joseph "Alex" Sweeney					
Joseph Dadgari					90049
Joseph Haemmerle					7866
Joseph Johnson					
Joseph Melvin					96003
Joseph Naidnur					61604
Joseph Pluta					93301
Joseph Rodriguez					95121
Joseph Shulman					92115
Joseph Vincent					70058
Josephine Scherer					87107
Josh and Jenny Paddock					
Josh Pelleg					84965
Josh Seckinger					
Josh Wainwright					40056
Joshua Dickinson	The Forest Management Trust	309 North Black Ave	Bozeman	MT	59715
Joshua Dickinson					59715
Joshua Morgan					45103
Joshua Phillips					
iosie Ravenwolf					48718
Joy London					6854
Joy Mamoyac					97330
Joy Zadaca					90807

BBC Scoping Comments Matrix- Original COMBINED
Address List

Name of Sender	Organization	Street Number and Name	City	State	Zip
joyce BRITCHER					33324
joyce carlson-leavitt					87107
joyce ciotti					15216
Joyce Good					60625
Joyce Murray					BN3 6NE
Joyce Overton					75088
Joyce Pusel					27713
Joyce Robinson					21061
Joyce Stoffers					85351
Juan Carlos Gracia					E50001
juan martin					20000
Jude Lotz					91505
Judi Gooding					84092
judi kerr					73501
Judi Poulson					56031
Judith A Conoyer					63130
JUDITH BERNHANG					11743
Judith Embry					01247
Judith Fordham					16832
Judith Hance					98115
Judith Lang					22530
Judith Nelson					11209
Judith Reilly					83607
Judith Savard					54541
Judith Smith					94601
Judith Swain					SA9 2AP
Judith Wilson					82201
judy					
Judy Carlson					92660
Judy Childers					53714
Judy Clark					49445
Judy Devault					61607
Judy Jensen					98070
Judy Kaminski					92692
Judy Mason					98008
Judy McKinney					72631
Judy Ress					05052
Judy Rhee					11211
Judy Shively					92101
Judy Ward		P. O. Box 637	Lolo	MT	59847
Judy Wilcox					97060
juli van brown					70119
Julia Amsler					16214
Julia Cranmer					08088
Julia Gumper					
Julia Martin					84119
Julia Wade					60004
Julia Wright					80829
Julianne Martinson					98201
Julianne Ramaker					
Julie Eva Zimmerman					91423
Julie Griffith					60174
Julie Hansen					57029
Julie Kennie					2670
Julie Knauer					20002
Julie Martin					54837
Julie Riffle					61701
Julie Skelton					48111
Julie Smith					93402
Julie Takatsch					12771
Julieanne Catinchi					00926
Juliet Pearson					96734
June Cattell					29169
June Curley					1824
justin.pistore					
JUSTINE TILLEY					2908
k l					97470
K. Smith					14424
Kaatje Adams					
Kacie Huson					97470
Kader Hastings					81201
Kae Bender					
Kalinke ten Hulzen					6717 SL
Kallyn Krash					10034
Karen and Will Lozow Cleary					47403
Karen Angel					85302
Karen Berger					91020
Karen Bond					33458
Karen Bravo					60068
Karen Brennhofer					56377

BBC Scoping Comments Matrix- Original COMBINED
Address List

Name of Sender	Organization	Street Number and Name	City	State	Zip
Karen Chenoweth					80020
karen chinn					95425
Karen Deckel					02532
Karen Glauber					5753
Karen Goshaney					
Karen Guarino Spanton					19127
Karen Hellwig					90056
Karen Hewelt					48001
Karen Jacques					95811
Karen Kawszan					77379
Karen Keating-Secular					11374
karen kindel					44718
Karen Kirschling					94117
Karen Krause					12205
Karen Kravcov Malcolm					
Karen Landrum					67357
Karen Maguire					1773
Karen Matulina					32080
Karen McMillan					EH14 7ER
Karen Pecsok					65775
Karen Renne					59802
Karen Scotese					60202
Karen Stimson					6477
Karen Swanepoel					8001
Karen West					92780
Kari A Kronborg					
Kari Gunderson					
Karin Kirk			Bozeman	MT	
karin spitfire					4915
Karl Hamann					55066
Karl Koessel					95519
Karl Lohrmann					90245
Karla Everett					98682
Karlene Gunter					14618
Kary Hun					
Kate Dougherty					55811
Kate Gualtieri					19070
Kate Harder					60137
Kate Kenner					5301
Kate Nyne					94601
Kate Skolnick					11238
Katharine Christie					3750
Katharine Molnar					06098
Katharine Odell					53711
Katherin Balles					98310
Katherine Aker					91042
Katherine Farago					10987
Katherine Leahy					94552
Katherine McMahan					
Katherine Nolan					95014
Katherine Rhoda					4041
Katherine Sampson					
Katherine Wiese					93924
Katherine Wojciechowski					13421
Kathi Kibbel					75208
Kathi Ridgway					43110
Kathleen Bradley					55432
Kathleen Brown					31005
Kathleen Eaton					19709
Kathleen Helmer					91307
Kathleen Kuczynski					92630
Kathleen Lee					98503
Kathleen Medina					1240
Kathleen Mireault					2130
Kathleen Moraski					55125
Kathleen OConnell					46227
Kathleen Polosky					15601
Kathleen Wheeler					99006
Kathrin Engels					42857
Kathryn Burns					78727
Kathryn Christian					81501
Kathryn Heniff					46356
Kathryn Johanessen					06906
Kathryn Lemoine					71291
Kathryn Pierce					13203
Kathryn Rose					80205
Kathryn Spence					94556
Kathryn Yearsley					97211
kathrynburn					
Kathy Collins					32092

BBC Scoping Comments Matrix- Original COMBINED
Address List

Name of Sender	Organization	Street Number and Name	City	State	Zip
Kathy Durrum					80017
Kathy Govreau					92256
Kathy Gynane					K9J 2H2
Kathy Hart					08752
Kathy Kearns					11542
Kathy Kestell					99208
Kathy Mallory					84105
KATHY MOORE					60123
kathy morris					14867
Kathy Motsinger					83704
Kathy Mott					75143
Kathy O'Brien					95560
Kathy Svendsen					97527
Kathy Watson					85712
Kathy Yeomans					93001
Kathy, Mark, Chris & Jessie Groth					80014
Katia Scaglia					37100
Katlyn Moore					33838
Kay Brainerd					48111
Kay Johnson					1470@
Kay Lowe					80233
Kay Randall					56560
Kay Reinfried					17543
Keiko M.					94118
Keith D'Alessandro					48187
Keith Everton					23113
Keith Rick II					34761
Keli Myers					
Kelley Maissen					98229
Kellie Smith					3244
kelly choi					7940
Kelly Conway					4510
Kelly Hageman					85213
Kelly Huffield					
Kelly Lyon					33431
Kelly Schwartz					22201
KELLY WALKER					38401
Kelly Willett					
Ken Bowman					32817
Ken Box					
Ken Decker		209 South B Street	Livingston	MT	59047
Ken Gibb					89448
Ken Goldsmith					27603
Ken Gunther					33478
Ken Knudson					
Ken Moyer					8077
Ken Ross					48103
Ken Wagner					98225
Ken Ward					12078
Ken Wenzer					20707
Ken Zafren					99507
Ken Zontek					98908
Kendall Sanford					6478
Kendra Kaiser					
Kendra Zamzow	CENTER for SCIENCE in PUBLIC PARTICIPATION				
Kenneth Althiser					92223
Kenneth Cochrane					
Kenneth McLean					11422
Kenneth Miller					90290
Kenneth Mullens					87111
Kenneth Nahigian					95827
Kenneth Ruby					03079
Kenneth Winer					83714
Kent Minault					91423
Kerby Miller					65203
Kerry Burkhardt					14094
Kersti Evans					95822
Kerstin Murr					95505
Ketlin Sudarinen					
Kevin Chaput					95816
Kevin Chiu					98115
Kevin Coleman					
Kevin Darcy					98225
Kevin Devine		3015 4th Ave N	Great Falls	MT	59401
Kevin Hurley					33611
Kevin Rolfes					78737
Kevin Schmidt					98110
Kevin Stueven					
Kevin Vaught					37013

BBC Scoping Comments Matrix- Original COMBINED
Address List

Name of Sender	Organization	Street Number and Name	City	State	Zip
Kevin W. McAlister					11710
Kim Beeler					97034
Kim Crawford					30228
Kim Forrest					
Kim Hilt					
Kim Lewis					63628
Kim Limberg					75062
Kim Mcdonald					98271
Kim Mott					83612
kim nero					92627
Kim Sellon					7974
Kimberly Crane					98290
Kimberly Frey					19707
Kimberly Jones					72666
Kimberly Ross					73134
Kimberly Seger					16201
Kimberly Swenson-Zakula					55331
KIMBERLY WELLS					78660
KJ Linarez					
Kris Aaron					80907
Kris Pagenkopf					32607
Krista Dana					94087
krista gorby					07756
Krista Lonsdale					EN4 8UW
Kristeen Keup					
Kristen Howard					21221
Kristen Renton					91354
Kristiina Mod					00690
Kristin Green					49783
Kristin Klass					49106
Kristin VanHorne					13081
Kristina Lamons					77008
Kristina Lozon					48439
Kristine Moy					48230
Kurt Wiggers					
Kyle Haines					97031
Kyle Meakins		211 S C St	Livingston	MT	59047
Kyle W.					98112
Kyle Waller					98374
Kyriaki Matsika					16341
L Panter					33467
L.L. Wilkinson					87571
L.M. Holmes					96817
Lacey Hicks					94587
Lacey Rasmussen					
Lacey Wozny					90027
Laëtitia Petit					77100
Lana Schmitt					
Lanier Hines					96002
Laraine Bowen					L6L 2M2
Laraine Lebron					13502
Larissa Matthews					11735
Larry Bogolub					55105
Larry Hoffman					
Larry Hovekamp					40218
Larry Johnson					37083
Larry Kralj					
Larry McDaniel					52349
Larry McKee					97026
Larry Mitchell		945 Mendocino Drive	Helena	MT	59601
Larry Shatland		144 Little Wolf Rd	Bozeman	MT	59715
Larry Smith					01845
Larry T Caudill					87113
Larry Trochtenberg					63146
Lasha Wells					33707
Laura Anderson					
Laura Andrea Munoz					11121
Laura Chariton					94941
Laura Collins					95670
Laura De la Garza					08195
Laura Fake					19567
Laura Guttridge					32963
Laura Jones-Bedel					92116
laura kaufman					48118
Laura Long					60616
Laura Martinelli					27043
Laura Maturro					11787
Laura Overmann					94010
Laura Ponchick					90036
Laura Ramon					32578

BBC Scoping Comments Matrix- Original COMBINED
Address List

Name of Sender	Organization	Street Number and Name	City	State	Zip
Laura Ray					22312
Laura Riley					95610
Laura Siani					1200
LAURA STEWART					53704
Laura Verpalen					1971 zx
Laura Watchempino					87034
Laura Waterworth					80013
Laura Weiden					98032
Laura Wheeler					49423
laureen picciani					95437
Laurel Brewer					
Laurel Eckert					64116
Laurel Hieb					86005
Laurel Whillock					96740
Lauren Akin					5401
Lauren Lynley					94580
Lauren Murdock					93110
Lauren Potter					
Lauren Thompson					97202
Laurence Margolis					55345
Laurence Topliffe					52556
Laurence Volbart					75012
Laurette Culbert					98107
Laurie King					95123
Lauryn Slotnick					11361
Lawrence Antonich		752 32nd Avenue NE	Great Falls	Montana	
Lawrence Bojarski					6066
Lawrence Crowley					80027
Lawrence Duncan					77406
Lawrence Probes					49685
Lazarus Boutis					85749
Lea Canada					63026
Leah Franqui					19103
LEAH JACOBS					10003
Leanne Yanitski					99501
Leanne Yerby					92614
Lee Bartell					
Lee Margulies					11790
Lee Miller					95212
Lee Robinson					95762
Lee Stroncek		1208 Parkview Trail	Livingston	MT	59047
Lee Whitehall					Ct14 9dq
Lee Winslow					48854
Leigh Sands					21629
Leila Horgan					
Leland Baldwin					90650
Len Wojno					29466
Len Zickler	Fly Fishers International	5237 US Highway 89 South #11	Livingston	MT	59047
lena maristo					990
Lenie Molendijk-Schipper					5171TG
Lenora R.					
Lenore Reeves					60448
leo uzvch					19086
Leona Grage					60191
Leonard Heether					49347
Leonard Tremmel					94115
Leonardo Legorreta					61345
Leontine Hartman					5704 AL
Leotien Parlevliet					9721JZ
Les Roberts					93704
Lesley Blissett					IV54 8LT
Lesley Hudak					94563
Lesley Schultz					94610
Leslie Bradford					73170
Leslie Bullo					48324
Leslie Burpo					97405
Leslie Cassidy					10028
Leslie Cirigliano					84015
leslie danielle brown					84111
Leslie Glass					85653
Leslie Hardyman					34690
Leslie Sutliff					48806
leticia garcia					85252
Lib Smith					29003
Libby Haycock					1464
Lilian Fiorini					44601
Lilith Magdalene					95461
Lilli Ross					10024
Lillian Wade					37743
Lilly Knuth					11530

BBC Scoping Comments Matrix- Original COMBINED
Address List

Name of Sender	Organization	Street Number and Name	City	State	Zip
Lily Kazantzi					18537
Linc Conard					90210
Linda Anderson					46062
Linda Bridges					62613
Linda Buckingham					82604
Linda Chase					80220
Linda Cottle					3996
Linda Ferland					3743
Linda Freeman					95991
Linda H					44805
Linda Healow			Billings	MT	
Linda Hendrix					97702
Linda Howie					91355
Linda Johnson					46072
Linda Jones					86325
Linda Kane					85208
Linda Kennedy					60304
Linda Kobler					76209
Linda Larkin					95060
Linda Lemmer					80121
linda martens					32409
Linda Martin					12144
Linda McCrosky					28786
Linda McDougal					23011
Linda McKillip					8081
Linda Melski					54449
Linda Messatzzia					18966
Linda Mulder					48167
Linda Nicholes					92807
Linda Pachter					11557
Linda Ross					38117
Linda Sperber					55345
Linda Stuart					32259
Linda Szymoniak					46375
Linda Townill					60544
Linda Veiga					2360
linda williams					8210
Lindsay Champ					15228
Lindsey Caudill					78749
Line Ringgaard Line Ringgaard					07400
Lis Farrell					00100
Lisa Ann Kelly & Family					93101
Lisa Annecone					95407
Lisa Buehler					59922
Lisa Dahill					
Lisa Duke					76012
Lisa Dunphy					02339
Lisa Howell					1520
Lisa Hughes					77550
Lisa Klein					75218
Lisa Koehl					
Lisa Krausz					94920
Lisa Lester					15904
Lisa Montanus					12498
Lisa Patton					94115
Lisa Pisano					11214
Lisa Stevenson					83702
Lisa Stone					77096
Lisa Valiente					60440
Lisa Watson					15122
Lisa Weil					2476
Lisa-May Reynolds					29907
Lisha Doucet					80549
Livia Vertova					10023
Liz Erpelding-Garratt					32086
Liz Taft					
Liza Jordaan					1449
llamrtment					
Lloyd Hedger					98403
Logan Paul					55408
Logan Welde					19122
LOIS HAMILTON					78154
lois lommel					23235
Lois White					97527
Lollie Ragana					90405
Lon Herman					48220
Lonna Richmond					94965
Lopamudra Mohanty					
Lora Leland					4104
Lora Smith					13624

BBC Scoping Comments Matrix- Original COMBINED
Address List

Name of Sender	Organization	Street Number and Name	City	State	Zip
Lora Zeis					77006
Lorelei Stierlen					75075
Lorenz Steininger					22554
Loretta Aja					8034
Loretta Herger					85351
Loretta Larkin					07304
Lori Mulvey					49321
Lorna Anderson	Trout Unlimited				
Lorna Emdy					83333
Lorne Beatty					48114
Lorraine Brabham					07030
Lorraine Dumas					40511
lorraine foster					97202
lothar krikowski					77975
Lou Orr					98155
Louis Levi					17403
Louise Mann					23803
Louise Quigley					2184
Louise Stark					85007
Louise Zimmer					92592
Luanne Mierow					97004
Lucinda Tucker					8619
Luiz Malcher					77060
Luke Barnes					
Lumina Greenway					2879
Lydia Benade					01459
Lydia Peters					30124
Lyle Brandt					55359
lyn capurro					11021
Lynda Addington					59602
Lynda Haemig					55432
Lynda Mattison					
Lynda Nesbitt					85172
Lynda West					22044
lynda.kh.barry					
Lynette Elliott					75252
Lynn Bagli					
Lynn Baily					80233
Lynn Barron					60616
Lynn Bengston					1007
Lynn Cardiff					97301
Lynn Costa					2889
Lynn Fischer					33161
Lynn Glesne					56354
Lynn Ingemi					8807
Lynn McDaniel					30236
Lynn Terrill					75062
Lynn Walker					44110
Lynn Wilbur					99835
Lynne Preston					94107
Lynne Weborg					53704
Lynne Weiske					90048
M C Kubiak					61701
M Langelan					20815
M S					95971
M. Cecilia Correia					07208
M.A. Steinberger					91042
Madria Everson					
Mafalda Afonso					8014
Mafalda Castro					41503
Magally Muedas Munive					13007
Magaly Léger					83440
Maggie Curati					EN5 5HD
Maggie Schafer					80301
Maiara Caroline Telles Gorris					10007
Makenna Connolly					32828
Malcom Gilbert					
Malcom Moore					96122
Manfred Zanger					12776
Manmeet toor					90024
Marc Conrad					60613
Marc Leon					97005
Marc Lionetti					78745
Marc Silverman					90068
Marcelo Vazquez					67000
marcia bailey					28714
marcia bailey					28714
Marcia Bailey					34698
marcia Flannery					94609
Marcia Hoodwin					34238

BBC Scoping Comments Matrix- Original COMBINED
Address List

Name of Sender	Organization	Street Number and Name	City	State	Zip
Marcia Kellam					87507
marcia states					14810
marcieatkinson					
Marck Parlett	Fresh Tracks Educational Consulting				
Marco A. Vasquez-Chong					95050
Marco D'Agostini					188
Marco de la Rosa					
Marcus Intinarelli					99025
Maren Kentfield					85748
Margaret Brown					63348
Margaret Cathey					85297
Margaret Crane					78209
margaret evans					S6 4WE
Margaret Franklin					38017
Margaret Guilfooy					63122
Margaret Herten					44135
Margaret Murray					94564
Margaret Rangnow					
margaret richardson					80305
Margaret Schulenberg					
margaret silver					32233
Margaret T.M. Petkiewicz					95125
Margaret Walker					40004
Margaret Williams-Ezell					49009
Margaret Zoch					77373
Margarita McLarty					59065
Marge Garvey					70001
Margith Maughan					84103
Margo Wilson					85022
Marguerite Molk					43229
Marguerite Shuster					91024
Marguery Lee Zucker					97403
Mari Dominguez					95236
Mari Vanantwerp					84047
Maria Asteinza					11375
Maria Bon					93063
Maria Luisa Tasayco					10033
Maria Mercedes monch					33185
Maria Millar					10023
Maria Miller					49505
Maria Moreira					4770-350
maria peteinaraki					71305
Maria Reis					70862010
Maria Studer					11756
Marian Ahler					30252
Marian Feldman					20878
Marian Hussenbux					
Marian Scena					60629
Marianella Torres					77077
Marianne Corona					06455
Marianne Flanagan					60018
Marie Banks					85701
Marie Bayus					23235
Marie Claire DeLuna					
MARIE CURTIS					7755
Marie Garescher					10566
Marie Grenu					61100
Marie Leven					48433
Marie Schlabach					38341
Marietta Smith					90401
Mariko Wheeler					86001
Marilee Bell					32966
marilyn gockowski					55811
Marilyn McClelland					VOR 1W0
Marilyn Rose					87111
Marilyn Waltasti					85138
marilynn mcgraw					38053
Marilynn Russell					95407
Marina Mooney					04607
Marina Morrone					11215
Marina Soto					97218
Mario Lario					10027
Marion Harukaze					69310
Maris Bennett					94509
Marisa Landsberg					90266
Marissa Lew					33179
marjorie angelo					32110
Marjorie Streeter					94501
Marjorie Williams					32079
Marjorie Wing					48911

BBC Scoping Comments Matrix- Original COMBINED
Address List

Name of Sender	Organization	Street Number and Name	City	State	Zip
Mark & Jane Heald					38578
Mark Aziz					34232
Mark Blandford					79124
MARK BRADLEY					98122
Mark Canright					08802
Mark Cosgriff					44107
Mark Feldman					95401
Mark Good					59401
Mark Hanisee					92506
Mark Klugiewicz					77356
Mark Leeson					17961
Mark Levin					19462
Mark Lotito					11530
Mark Molloy					11238
Mark Novak					55427
Mark Ozog		1417 9th Street South #100	Great Falls	MT	59405
Mark Reback					90042
Mark S. Weinberger					94121
Mark Shotter					
Mark Soenksen					52742
Mark Volans					35811
Mark Wachowiak					32822
Mark Wirth					
markmseaton					
Marlen Hdz					14438
Marlena Lange					10940
Marlene Barrett					43537
Marliese Bonk					15218
Marsha Jarvis					94564
Marsha Warren					60201
Marta Calleja					70115
Marta Francis					46614
Marta Wood					40503
Martez Moody					63107
Martha Atkinson					99181
Martha Carrington					95062
Martha Gorak					77450
Martha Izzo					80439
martha jones					30117
Martha Lammers					38578
Martha Spencer					
Martie Enfield					32792
Martin Henderson					93117
Martin Jordan					62661
Martin Judd					7701
Martin Margolis					
Martina Hainke					44118
Martina Miscioscia					50100
MARTY BOSTIC					90025
Maru Derbick Johnson					60707
Mary Ann and Frank Graffagnino					85747
Mary Ann Baier					48124
Mary Ann Barrett					18042
Mary Ann Calvert					23452
Mary Ann Dunwell	Montana House of Representatives				
mary ann millay					55406
Mary Anne Guggenheim		100 Stuart Street	Helena	MT	59601
Mary Axle					48357
Mary Barbezat					60124
Mary Beth Farris					24563
Mary Camardo					60046
Mary Cernak					7731
Mary Delavan					79703
Mary Eide					55430
Mary Ferraro					80010
Mary Fineran					19031
Mary Germain					49074
mary grimaldo					75042
Mary Heller					12603
Mary Junek					53149
Mary Lester					14466
Mary Loomba					10595
Mary Lynn Parodi					97223
Mary McDermott					92887
Mary McGear					11201
Mary Peterson					97365
Mary Rojeski					90405
Mary Shabbott					33950
Mary Thornton					76111
Mary Vorachek					97301

BBC Scoping Comments Matrix- Original COMBINED
Address List

Name of Sender	Organization	Street Number and Name	City	State	Zip
Mary Waitz					94704
Mary Warren					75205
Mary Wellington					85704
Mary Williams					95603
Mary Wooldridge					21403
Mary Workman					32720
MaryAnn Linehan					19087
MaryAnna Foskett					2476
Mary-Betsy Spano					22556
MaryKay Rodarte					92371
Maryliss Saltzmannn					7422
Maryn Jones					34691
MarySu Schetter					
Massimiliano Urso					0
Massimo Savigni					41124
matilde damian					3530
Matt Hargrave					
Matt Rice		600 N. Wolfe Street, Carnegie 180	Baltimore	MD	21287
Matteo Sisti					27050
Matthew Franck					8904
Matthew Genaze					02139
Matthew Hartlieb					85208
Matthew Knell					91304
Matthew Lipschik					
Matthew Nasser					90068
Matthew Richter					
Matthieu Brilllet					49420
Matty Jewett					
Maureen K. Lighthiser		411 S 9th St	Livingston	MT	59047
Maureen Knutsen					
MAUREEN KNUITSEN					99633
Maureen Londino					
Maureen ONeal					97223
Maureen Saval					78641
Maureen Steffek					38125
mauricio carvajal					9291583
Maurits van Eijnatten					48838
Max Dorsi			Helena	MT	
Max Hjortsberg	Park County Environmental Council	P.O. Box 164	Livingston	MT	59047
Maxine Bernstein					10960
Maxine Clark					98310
May Shlotzhauer					
Mavelly Moreno					11201
Mazen Jishi					48187
Meg Dugan					85748
Meggi Stürmer					63820
Meghan MacKenzie					1778
Mehmet Bilgen					34710
Mel Stark					60552
melanie Feder					97370
Melek Korel					99999
Melinda Geiger					15042
Melinda Parke					98103
Melinda Richards					34610
Melissa Dorval					
Melissa Elder					17053
Melissa Fleming					1923
Melissa Hanmer					2809
Melissa Hastings					28570
Melissa Jenkins					96746
MELISSA JORDAN					13026
Melissa Murphy					94530
Melissa Owens					W10 5UE
Melissa van Wijk					10033
Melody Gray					80621
Melody Grigg					93455
Melody L Mead					89120
Mercy Drake					85205
MEREDITH ANDERSON					80234
Meredith Green					28205
Meredith Mohr					21921
Meredith Needham					43023
Meredith West					60622
Merle Foster					
Merlin Hay					BS22 9UN
Merrill S. Hawley	Hawley Hydrocarbons	314 S Colorado St	Conrad	MT	59425
Merry Harsh					88061
Meryle A. Korn					98226
Mesut Subasi					34743
Michael Ablter					95062

BBC Scoping Comments Matrix- Original COMBINED
Address List

Name of Sender	Organization	Street Number and Name	City	State	Zip
michael amescua					90032
Michael and Barbara Hill					98330
Michael Blakely					
michael blechman					94703
Michael Blodgett					94601
michael bordenave					93728
Michael Cecil					52601
Michael Darling					93225
Michael Eisenberg					27613
Michael Enk		PO Box 1408	Great Falls	MT	59403
Michael Essex					95762
Michael Fear					pe11 1jr
Michael Fine					20814
Michael Foote					
Michael Forzley		318 N 9th	Bozeman	MT	59715
Michael Friedmann					11237
Michael Gan					81007
Michael Garitty					95959
Michael Griffith		31C Stoney Brook Drive	Clancy	MT	59634
Michael Halloran					97305
Michael Ierulli					49686
Michael Iltis					53713
Michael LaGassey					33603
Michael Lawrence					15636
Michael Lieberman					33928
Michael Lighthiser Sr.		411 S 9th St	Livingston	MT	59047
Michael Lombardi					19054
Michael MacDougall					99026
Michael Martin					21144
Michael Martin					60189
Michael McGrath					58203
Michael Ober		54 Buffalo Hill Drive	Kalispell	MT	59901
Michael Olenjack					63109
Michael Potter					49236
Michael Sarabia					95207
Michael Schuessler					85719
Michael Schwaabe					20003
Michael Seager					44060
Michael Swanson					17603
Michael Terry					90402
Michael Tomczyszyn					94132
Michael Walters					2000
Michael Warwick					97306
Michael Zeller					48236
Michaellee Jones					
Michele Busler					01469
Michele Labrie					32976
Michele LaPorte					60148
Michele Martinez					
Michele Morris					46815
Michele Paxson					11554
Michele Temple					11377
Michele Villeneuve					37660
Michelle Ash					49651
Michelle Daddy					3245
Michelle Davis					95688
Michelle Dust					46322
Michelle MacKenzie					94025
Michelle Mondragon					32701
Michelle Murphy					08619
MICHELLE PUTZE					23235
Michelle Szabados					64151
Mickey White					73064
Mika Stonehawk					
Mike Butche					60504
mike butkiewicz					48313
Mike Carpenter					75227
Mike Chatlosh					92584
Mike Conlan					98052
mike corleone					90240
mike dellapenna					19355
Mike Fiebig	American Rivers				
Mike Griffith					
Mike Heimann		1 Jackson Creek Rd. PMB2342	Montana City	MT	59634
Mike Kaufman					55107
Mike LaPorte					97223
Mike Lyons					95476
Mike McCormick					
Mike Moore					
Mike Parsons					81020

BBC Scoping Comments Matrix- Original COMBINED
Address List

Name of Sender	Organization	Street Number and Name	City	State	Zip
Mike Pasner					95946
Mike Peale					19014
Mike Stoakes					64063
Miles Nolte					
MILLARD Martin					98340
Millicent Sims					07042
Millie Colquitt					39042
Milt Weisman					32169
Mimi Hodsoll					22043
Mimi Lichtenberg					
mindy maxwell					2138
Minori Hinds					28748
Miok Fowler					80111
mirabai nagle					80301
Mireille Urbain					13000
Miriam Krausz					91604
Miriam Sexton					34698
Misha Petkevich					20817
Missy Kendrick					31605
Mitch Dalition					94117
moira					
Molly Greger					2890
Monica Drake					76012
Monica DuBina					46168
Monica Whyte					25401
Monique Edwards					85742
Monique La Roche					10706
Monique Tonet					6300
Morena Gambarelli					42013
Morgan Clark					07079
Morgan Cormia					7010
Moses Adams					27214
Mostyn Thayer					34952
Mr. and Mrs. Richard N. Huff					46815
Mr. G West					98201
Mr. Shelley Dahlgren					98029
mrkelly.burch					
Murlock					
MW					70123
Myles Hunt					11213
Mynka Draper					90042
Myra Dewhurst					33176
MYRIAM BOIS					4230
Myriam Pillon					82240
N Coyle					34958
N Karpel					6511
N. Newton					
nadine gregg					95062
Nady Corvers					15047
nan matthews					94044
Nanc Evoniuk					91364
Nancy and Buzz Constable		210 Fox Run	Livingston	MT	59047
Nancy Barcellona					90004
Nancy Bush					60622
Nancy Feuerbacher					85749
Nancy Fifer					19958
Nancy Goodwin					98625
Nancy Hansen					98056
Nancy Harlow					81007
Nancy Hauer					55110
Nancy Havassy					94611
Nancy Kelly					94605
Nancy Koury					6870
Nancy Mikelsons					60304
Nancy Moore					53705
Nancy Peterson					95066
Nancy Philips					5055
Nancy Riley					92799
Nancy Robinson					93555
Nancy Schuhrke					85224
Nancy Sharp					13104
Nancy Smith					90401
Nancy Spittler					94549
Nancy Ward					10028
Nancy White					99216
Nannette Taylor					97233
Naomi Klass					10011
Nasrin Mazujj					85635
Nat Latos					
Natalie Kovacs					92620

BBC Scoping Comments Matrix- Original COMBINED
Address List

Name of Sender	Organization	Street Number and Name	City	State	Zip
Natalie Lucas					16502
Natalie Van Leekwijck					68844
Natasha Brenner					10002
Natasha Nitz					9263
Natasha Saravanja					94131
Natasja Torfs					
Nate Kluz		P.O. Box 238	Ulm	MT	59485
Nathan Cassiano					27408
Nathan D. Smith					
Nathan Stevens		5 Meadowlark Ridge	Great Falls	MT	59406
Nathan Stevens					
Neil Stafford					97527
Neilia Pierson					97523
Nelly Prestat					77169
Nelly Vasquez					28029
nelsonmike					
Neville Bruce					99501
Nicholas Arndt					38240
Nicholas Chatfield					Rm95ht
Nicholas Diamond					15131
Nicholas Lee					
Nicholas Lenchner					95403
Nicholas Robinson					32901
Nick Bell CH-8816					
Nick Duon					92705
nick evans					87401
Nick Gevoock	Montana Wildlife Federation				
Nick Walsh					50240
Nico Font					Eh41dz
Nicola Gordon Bowe					66666
Nicola Jaeger					77389
Nicolás Altamirano					81303
nicolas estevez					10455
Nicole Green					98155
Nicole Kuehn					
Nicole Loh					
Nicole Sedkowski					2500
Nicole Shaffer					80917
Nigel Lim					53072
nikki.pachecoheard					
Nina Aronoff					
nina spelter					53703
Noah Marion					
Noah Youngelson					90066
Noel Crim					85375
Noel MacLeod					B2v3c6
Noel Orr					98155
Noemi Montoro Arcon					69007
Nora Gaines					10024
Nora Nelle					19426
Nora Sotomayor					
Norene Bailey					95062
Norma McNeill					
Norman Bishop					
Norman Brust					
Norman Hoffman					30068
Norman Kindig					92886
Nowzad Darwand					R3G3K9
O Lewis					90009
Olaf Janssen					52062
Oleg Varanitsa					98052
Olga Abella					62454
Olga Trojakova					90501
Olimpia Baraini					50033
Olive Avhens					11211
Omar Siddique					21043
Orion Berryman					
Owen Gustafson					55313
P H					44002
P Jacquelyn Schmidt					1826
p.crouser600					
P.Jacquelyn Schmidt					01826
Pablo Bobe					10130
Paige McGlaughlin					80204
Pam Dinucci					60189
Pam Evans					75143
Pam Ferman					81427
Pam Miller					95660
Pam Rensch					97051
pam ward					3082

BBC Scoping Comments Matrix- Original COMBINED
Address List

Name of Sender	Organization	Street Number and Name	City	State	Zip
Pamela and Robert Jiranek					
Pamela D. Wilson					97330
Pamela Gibberman					91402
Pamela Green					49001
Pamela Magathan					90068
Pamela Miller					76476
Pamela Sleeper					63021
Pamela Street					53717
Pamela Williams					07063
PAMELA WINBERRY-THOMPSON					38128
Pamylle Greinke					11958
Pandora Edmonston					95338
Paola Catapano					V9A 7M6
Parrie Henderson					20010
Pascale Laik					75008
Pat Bunte					14224
Pat Dewar					
Pat Dufau					92673
Pat Halter					56082
Pat Hanbury					89506
Pat Keim					
Pat McCoy		34 Bingham Lane	White Sulphur Springs	MT	
Patrice Boyd					81241
Patrice Zboya					3303
Patricia Ames		809 Simons Drive	Missoula	MT	59803
Patricia Balev					89121
Patricia Brown					86402
Patricia Chadwick					10549
Patricia DeLuca					34275
Patricia Duran					10012
Patricia Fuss					94708
Patricia Greiss					17013
Patricia Harp					95355
Patricia Heckart					14886
Patricia Helvey		P.O. Box 867	Helena	MT	59635
Patricia Luevano Haworth					48130
Patricia Munn					8230
Patricia Nadreau					54660
Patricia Parker					17837
Patricia Pruitt					60302
Patricia Ranstrom					98070
Patricia Rossi					19056
Patricia Rowell, PhD					22308
Patricia Savage					93546
Patricia Sheridan					75070
Patricia Spencer					76271
Patricia Summers					91367
Patricia Vazquez					15900
Patricia Wynn					33186
Patrick Grady					97526
Patrick Hudson					48197
Patrick Keene					55418
Patrick Maloney					60657
PATRICK WATSON					80206
Patrik Pierce					4073
Patti Gallo					48085
Patty Bonney					97223
Patty Conrad					44118
Patty Haley					40391
Patty Rustad					81301
Paul Carmi					63128
Paul Desjardins					6096
Paul Eisenberg					47401
Paul Knapton					0
Paul Luehrmann					87501
Paul Manganiello					05055
Paul Martin					01923
Paul Moss					55110
Paul Riley					7871
Paul Russell					12472
Paul Sisson					98862
Paul Slack					ST4 3DZ
Paul Stephens					
Paul Stokes					SY19 7AJ
Paul Verzosa					33637
Paul Wages					
Paula Brungardt					80128
Paula Cano					
Paula Capaldo					19114
Paula Long					66441

BBC Scoping Comments Matrix- Original COMBINED
Address List

Name of Sender	Organization	Street Number and Name	City	State	Zip
Paula Neville					14626
Paula Shafransky					98284
paulina Levinzon					08844
Pauline Rosenberg					19151
Pauline Winrow					6530
paulrea					
PEG HENDERSON					29625
Peg Miskin			Hamilton	MT	
Peggy Tibbetts					81652
Peggy Trenk	Treasure State Resource Association	P.O. Box 1700	Helena	MT	59624
Penny Derleth					99006
Penny Hammack					76180
perri glass					90068
pesceto					
Pete Klosterman					10025
pete rorvik					59864
Peter Bourriague					80503
Peter Corkey					94070
Peter Craig					78746
Peter Daniel					B980ND
Peter Fairley					89703
Peter Gunther					60659
Peter Holcomb					98226
Peter Kahigian					
Peter Kahigian					01831
Peter Madson		6835 Southridge Rd.	Billings	MT	59101
Peter R4TL Ch					32660
Peter Schafer					60605
Peter Schultz					60516
Peter Scott					84106
Peter Soule					2631
Peter Vandergrift	Costa Sunglasses				
Peter Wormley					53151
Petra Jones					12201
Phil Difani		37 Ricketts Road	Hamilton	MT	59840
Phil Hembury					12345
Phil Tompetrini					34442
Philip Aaberg		P.O. Box 5225	Helena	MT	59604
Philip Condit					98290
Philip Johnston					95066
Philip Khnopp					24421
Philip Kritzman					60659
Phillip Cripps					92234
Phillip Gagliardi					85262
Phoenix Giffen					94930
phuffman					
Phyl Morello					
Phyllis Chavez					90405
Phyllis Corcacas					10040
Phyllis Meyerparthemore					84741
Phyllis Wender					10065
Pierre Schlemel					11804
Piet Noppen					1541 HG
Pippa Pearthree					11218
Portland Coates					94704
Priscilla Newcomer					25405
Priscilla Tine'					37919
Probyn Gregory					91042
Prof. Gerhard Furrer					CH-8006
Querido Galdo					94601
r vanstien					7059
R.A. Dayton					15227
R.W. "Rich" McKamy					
R.W. McKamy		P.O. Box 2214	Billings	Montana	
Rachel Berg					10036
Rachel Fendal					59102
rachel Imholte					55417
Rachel Krucoff					60615
Rachel Scarlata					80814
Rachel Scott					53190
Rachel Wolf					95060
Rachelle Floin					N8A 2Y1
Rafael Ugarte					60647
Rakesh Chandranatha					80401
Raleigh Koritz					55442
Ralph "Riverwolf" Webb					
Ralph Emerson					30605
Ralph Rexroad					20159
Ralph Sanchez					95010
Randall Nerwick					97222

BBC Scoping Comments Matrix- Original COMBINED
Address List

Name of Sender	Organization	Street Number and Name	City	State	Zip
Randall Shannon					46222
Randee Webb					80014
Randle Garner					77356
Randy Gray		2114 3rd Ave No	Great Falls	MT	59401
Randy Harrison					97402
Raphaël PONCE					31500
Ravinder Singh					11001
Ray Nuesch					22940
Ray Reece					78704
Ray Swiatkowski					75230
RAYA ENGLER					33162
Raymond Arent					21146
Raymond Collins					33177
Raymond Crannell					12839
Raymond Farrington					13207
Raymond Nuesch					20009
rc dutra					94587
Reba Reiser					84123
Rebecca Clark					91307
Rebecca Durham					59801
Rebecca Harper					90049
Rebecca McDonough					98245
Rebecca Miller					17307
Rebecca Woollett					99025
Rebekah Obrien					34653
REGINA BROOKS					15209
Régine Bohar					M4K 3A4
Regula Hess					95620
Reina Meloy	Pause Meditation				
Renata Jaksic					47000
Renate Heurich					70115
Renee Abousamra					97222
Renee Cariglia					89509
Renee Klein					90292
Renée Te					42144
Renya Sabosch					24837
Rev. Elizabeth Zenker					95521
Revs Drs Gerritt and Elizabeth Baker-Smith					18301
rex franklyn					94920
RHODA LEVINE					10003
Rhonda Bradley					38555
Rhonda D. Wright M.D					30319
Rhonda Green					90212
Rhonda Lawford					60474
Rhonda Sellers	Fly Fishers International				
Rhonda Wiggers	Montana Water Well Drillers				
Rhys Atkinson					94903
Ria Tanz Kubota					94803
Rich Hohne					
Rich Moser					93111
Rich Panter					29210
Richard and Kim Rendigs					2540
Richard DeSantis					92260
Richard E. Cooley					87111
Richard Edelman					02140
Richard Fehr					30277
Richard Guier					10025
Richard Han					48103
Richard Helton					37887
Richard Khanlian					87505
Richard Mendoza					67204
Richard Pecha					07849
Richard Peterson					60062
Richard Rafter					98275
Richard Shannahan					21093
Richard Spratley					80020
Richard Waldo					84405
Rick Belding					95404
Rick Ellison					
Rick Lanham					62702
Rick Menendez					63012
Rick Sparks					91602
Rick Valois					
Rik Masterson					95959
Rinaldo S. Brutoco					93103
Rita Gentry					
Rita Lemkuil					54241
Rita Seclow					6612
Rob Bagley					92571

BBC Scoping Comments Matrix- Original COMBINED
Address List

Name of Sender	Organization	Street Number and Name	City	State	Zip
Rob Carter					80026
Rob Gallinger					90042
Rob Seelman					13476
Rob Weiker					
Rob Weinberg					60190
Robb Mottl					84115
Robby Roberts					21401
Robert & Mary Swain					49506
Robert Agar					18360
Robert Aguirre					48451
Robert Ayers					85641
Robert Bates					21012
Robert Carlton					18360
Robert Chirpin					91324
Robert Clarke					6798
Robert Cruder					80107
Robert D. Carl, III		804 Kellerman Kreek	Marietta	Georgia	
Robert Drop					3171DE
Robert Engman					
Robert Erlick					91607
robert ferrara					82009
Robert Fingerman					37356
Robert Fischhoff					88062
Robert H. Feuchter					11432
Robert Hall					94117
Robert Hicks					90803
Robert Jonas					7480
Robert Keiser					33143
Robert Linzmeier					60074
Robert Manning					12843
Robert Mcdonnell					92656
Robert Megraw					98042
Robert Mize					93527
Robert Oberdorf					33322
Robert Okroi					60410
Robert Posch					33305
Robert Pound					94518
Robert Reed					92651
Robert Richardson					80403
Robert Sanford					98607
Robert Sargent					1832
Robert Satler					61341
Robert Sullivan					95816
Robert Swab					45424
Robert Veralli					7480
Robert Wohlberg					55423
roberta e. newman					94941
Robin Craft					43064
Robin Gorges					5602
Robin Kory					33040
Robin Lorentzen					83607
Robin Nadel					6405
Robin Poole					
Robin poppe					55707
robyn devoist					14612
Rochelle Cohen					80231
Rocio Luparello					21702
Rocio Muhs					59803
Rod Brewer	Meagher County Board of Commissioners				
Rod Repp					91706
Rodney Nippert					
Rodolfo Sanchez					05001
Roel Cantu					78572
Roger Adams					25276
Roger Peffer		2517 9th Ave So	Great Falls	MT	59405
rohana wolf					60201
Romeo Tango					46204
Ron Burns			White Sulphur Springs	MT	
Ron Giddings					93402
Ron Hubert					86001
ron silver					32233
Ron Winter					
Ron Wish					10960
Ronald Clayton					
Ronald Drahos					47401
Ronald Gulla					15317
Ronald Harden				CO	80538
Ronald Howard					49046-9664
Ronald Lemmert					10566
Ronda Reynolds					29229

BBC Scoping Comments Matrix- Original COMBINED
Address List

Name of Sender	Organization	Street Number and Name	City	State	Zip
Ronit Corry					93101
Rosalind Bresnahan					92405
Rosanne Anderson					99004
Rose Henderson					90044
Rose Reina-Rosenbaum					8844
Roseanne Hovey					92117
Rosemary Caolo					18510
Rosemary Griffith					96825
Ross Chaney			Missoula	MT	
Roth Woods					
rotraud coffey					33611
Routin Carole					75017
Rox Colby					77583
Roy Munroe					
Royal Chamberlain					14619
Roza Jon					
Ruben Carrasco					79705
Russell Hartzell		1848 S 11th St W #A	Missoula	Montana	
Russell Se					05301
Russell Weisz					95060
Ruth cassilly					21028
Ruth Darden					98101
Ruth Mendes					10576
Ruthie Bernaert					96727
Ryan Thompson			Bonner	MT0	
rvnakatani					
s da silva					bh89qq
S Hall					30305
S Kaehn					94601
S Logan					33131
S. Jordan					33441
S. M. Schumann					12534
S. Thomas Bond					26378
S. Wayne Chamberlin		1708 Gold Rush Ave.	Helena	MT	59601
Sabrina Wojnaroski					15238
Sagen Smith					97520
Sally Hills					85739
Sally Small					46219
Salvatore Greco					96100
sam asseff					80915
Sam Butler					90045
Sam Haraldson					
Samantha Turetsky					32176
Sammia Pancioocco					3079
Sammy Low					98292
Samuel Durkin					94534
Sanand Dilip					1348
Sanand Dilip					44601
Sanand Dilip					01348
Sanda Logan					
Sandra Angelini					4520
sandra arapoudis					85133
SANDRA BEITLER					19440
Sandra Carter					33549
Sandra Cobb					44022
Sandra Cope					92612
Sandra Costa					
Sandra Costa					41000
Sandra Franz					60657
Sandra Frohling					54729
Sandra Geyer					92028
sandra hazzard					33578
sandra jackson					87508
Sandra Joos					97239
Sandra Kisieleski					7734
Sandra Klueger					53048
Sandra Lambert					06250
Sandra Lynn					78620
Sandra Materi					82604
Sandra Miller					46635
Sandra Monard					59400
sandra musella					1801
Sandra Oliver-Poore					97301
Sandra Reeves					77006
sandra schomberg					97330
Sandra Vandersluis					61265
Sandra Walker					92688
sandra zuckerman					08873
Sandrine Bernard					04350
Sandy Cameron					95076

BBC Scoping Comments Matrix- Original COMBINED
Address List

Name of Sender	Organization	Street Number and Name	City	State	Zip
Sandy Dumke					57020
Sandy Spears					77005
sandy spears					77005
Sandy Zelasko					92082
Sanja Futterman					98115
Sara Avery					80026
Sara Barsel					55113
Sara Garcia					SN2 1QD
Sara Hayes					90814
Sara Hopewell					64114
Sara Lazarus					07041
Sara Meloy					
Sara Polk					84604
Sara Rathfon					49423
Sarah Barrett					60515
Sarah Blumenstein					
Sarah Dean					20009
Sarah Desousa					78070
Sarah Dolinar					10304
Sarah Gooderham					19805
sarah Lincoln					05473
sarah Lincoln					05473
Sarah McKee					01002
Sarah Reese					22203
Sarah Sercombe					48073
Sarah Stafford					
Sarah Stahelin					56601
Sarah Townsend					94086
Sarah Wiebenson					97227
Sarai Aveleira					48510
Sarajo Frieden					90027
Saran K.					
Satya Vayu					97206
Savath Pouv					92804
Sawyer Connelly	Backcountry Hunters & Anglers	1539 S 11th St	Missoula	Montana	
Scott Anderson					
Scott Bosse	American Rivers	321 East Main Street	Bozeman	MT	59715
Scott Calvin					75056
Scott Cottrill					87123
scott finamore					34433
Scott Hed					57231
Scott Laird	Theodore Roosevelt Conservation Partnership				
Scott MacDougall					94709
Scott Rubel					90031
Scott Sando					16345
Scott Sweeney	Fergus Electric Cooperative	84423 US Highway 87	Lewiston	MT	59457-2058
Scott Whitacre Scott Whitacre					43713
Sean O'Dell					98056
Seisin Eyer					59803
Selma Cooper					77042
Senta Tsantilis					94122
Sergio Rivera					60634
Seth Silverman					10028
SGT David Winsett					
sha davies					96001
shana Smith					12754
Shanda Stuart					Ex388bs
Shane Vatland					
Shannon Meadows					61607
Shannon Peters					97132
Shannon Schneble					94110
Shannon Whitaker		25 Peninsula Road	White Bear Lake	MN	55110
Shanti Copeland					32246
Shari Sutherland					59714
Sharon Adams					25428
Sharon Balzano					80033
Sharon Budde					94521
sharon bykerk-lonergan					7304
Sharon Christopher					53222
Sharon Fortunak					55114
Sharon Frank					75077
Sharon Hurley					25267
Sharon Jones					44233
Sharon Kamarainen					49837
Sharon Ketcherside					95648
Sharon Koe					60171
sharon lacy					95472
Sharon Longyear					10598
Sharon Parshall					98024

BBC Scoping Comments Matrix- Original COMBINED
Address List

Name of Sender	Organization	Street Number and Name	City	State	Zip
Sharon Porter					95969
Sharon Robyn					81226
Sharon Saunders					98465
Sharon Stork					44124
Sharon Wakefield					60134
Sharon Widigan					48449
Sharvn Radke					48093
Shauna Sparlin					67235
shawn johnson					92024
Shawn Tays					6040
Shearle Furnish					72223
Sheila Desmond					95682
Sheila Miller Sheila Miller					1106
Sheila Roddy					67205
Sheila Silan					95684
Shellie Ljungquist					21054
Sherilyn Coldwell					78212
Sherri Kalman					87198
Sherri Wright					81212
Sherrie Raymond					37918
Sherrill Futrell					
Sherry Lewis					87594
Sherry Luke					95311
Sherry Quinn					80920
Sherry Weiland					01749
Sheryl Williams					40222
Shinann Earnshaw					
Shirley Harris					95490
Shirley Obeya					20814
Shirley Powell					53038
Shonda Hannah					30188
Sidney Robles					94558
Sieglinda Preez					
Sigrid Dr. Neef					37688
Silvia Hall					33431
Simon Draper					NN5 6NH
Simone Cividini					24044
Simone Dail					78660
Simran Khalsa					90034
Smith Wells		619 1st Street	Helena	MT	59601
Sofi Nordstrom					32309
Sofie Forsberg					4750
SONDRA BOES					95008
Sonia Goldstein					100011
Sonia Zainko					25750020
Sonja Nielsen					26000
Sonya Rencevicz					06830
Sophia McAskill					60074
Sophia Vassilakidis					77006
Sophie Danison					
sophie deruiter					98597
Stacey Sklute					90034
Stacia Haley					98108
Stacie Charlebois					95472
Stacy Andrade					
Stacy Grossman					43209
Stan Sheggeby					
Stanley Charles					29715
Stavros Sofokleous					1071
Stefania Johns					48001
Stefany Garza					78557
stella lin					75080
Stephan Meyer					86322
Stephanie Clark					1506
Stéphanie CLEMENT-TERRAY					31170
Stephanie Fairchild					43725
Stephanie Lovell					34668
Stephanie McFadden					44070
Stephanie Silva					52246
Stephanie Trudeau					33406
Stephany Aguilar					95066
Stephen Bohac					95383
Stephen Boletchek					27502
Stephen Dutschke					40207
Stephen Gerdes		3300 E Graf Street Unit 91	Bozeman	MT	59715
Stephen Greenberg					95959
Stephen Howard					5047
Stephen La Serra					2180
stephen marshall					08012
Stephen McClasky					33312

BBC Scoping Comments Matrix- Original COMBINED
Address List

Name of Sender	Organization	Street Number and Name	City	State	Zip
Stephen Pew					98683
Stephen Potenberg					
Stephen Wilson					97388
Steve Bullock	Governor				
Steve Garrett					97411
Steve Gilbert		604 Second Street	Helena	MT	59601
Steve Gilbert					
Steve Grundy					BA5 1RZ
Steve Harrell					
Steve Hicks		PO Box 394	White Sulphur Springs	MT	
Steve Kiffmeyer					
Steve Mattan					8088
Steve Perakis					
Steve Robev					94708
Steve Sheehy					97603
Steve Sugarman					90265
Steve Trojanovich					8518
Steve Wanninger					61103
steve.ballenger134					
stevan allen					g42 7rx
stevan carpenter					48183
Steven Christian					97123
Steven Combes					32608
Steven Esposito					11776
Steven G. Kellman					78231
stevan hoffman					21208
stevan korson					92503
Steven Schafer					97075
Steven Smith					8106
Steven Steele					55311
Steven Tichenor					
stijn Bruers					2100
Stuart Lewin		615 3rd Ave North	Great Falls	MT	
stullhe					
Su Horty					19806
Su Johnson					
Suan Rego Ross					63016
Sudeshna Ghosh					70121
Sue and John Morris					5658
Sue Chard					37148
Sue DeArman					98370
Sue E. Dean					80501
Sue Habegger					95949
Sue Johnson		2400 Durston Rd #35	Bozeman	Montana	
Sue Martin					92102
Sue Schummer					98077
Sue Velez					8075
Sue Vinton					
sukhgerel digersuren					80403
Summerfield Baldwin					10707
Susan Alice Mufson					10011
Susan Babbitt					19107
Susan Berlin					94903
Susan Brandes					85716
Susan Campbell					32162
Susan Chapman					BH5 2BS
Susan Clelland					10522
Susan Clifford					34655
Susan Colvin		287 McIver Rd	Great Falls	MT	59404
Susan Delles					
Susan Dimmock					6067
Susan Dobbelaere					66223
Susan Dorchin					33446
Susan Edelstein					27511
Susan Enzinna					80020
Susan Fairweather					99999
Susan Gemmill					80206
Susan Harmon					77707
Susan Hathaway					90660
Susan Heath					
Susan Heywood					98408
Susan Johnson					84318
Susan Kozinski					53235
Susan Kutz					88012
Susan Maderer					10025
Susan McCarthy					22603
Susan McDowell					
Susan McMullen					91945
susan michetti					53572
Susan Miller					18661

BBC Scoping Comments Matrix- Original COMBINED
Address List

Name of Sender	Organization	Street Number and Name	City	State	Zip
Susan Monteiro					SE12 9LB
susan peirce					80540
susan peirce					87506
Susan Richeson					11967
Susan Rodriguez					85260
Susan Schuchard					37135
Susan Selbin					87104
Susan Shaak					19606
Susan Soper		604 Wintergreen Ct.	Helena	MT	59601
Susan Spengler					60074
Susan Tackett					28701
Susan Termini					32952
Susan Thomas					
Susan Tucker					16365
Susan Wechsler					97330
Susan Willard-Killen					01775
Susan Wilson					98031
Susanna Purucker					33139
Susannah Phillips					21012
Susanne Groenendaal					16801
Susanne Murray					99223
Susie Cassens					
Suzanna Hagglof					17150
Suzanne a'Becket					95014
Suzanne Baxter					19003
Suzanne Deerlyjohnson					90806
Suzanne Degnats					30345
Suzanne Flanagan					CM23 4JS
Suzanne Gordon					33990
suzanne Hedrick					4555
Suzanne Koch					92067
Suzy Berkowitz					33470
Suzy Sayle Suzy Sayle					80487
Svskier					
Sybil Schlesinger					1760
Sylvia Ramsey					21045
T Garmon					30534
T J Thompson					98335
T Mo					55076
T.G					60466
Takako Ishii-Kiefer					07747
Tamara J. Johnson	Montana Mining Association	P.O. Box 1026	Whitehall	MT	59759
Tamara J. Johnson	Montana Mining Association				
Tamara Matz					90016
Tami Beck					72250
Tami Hillman					32931
Tami Linder					87144
Tami McCready					93063
Tami Palacky					22153
Tami Phelps					96003
Tammy Bernot					
Tammy Fisher					46303
Tammy Nogles					19010
Tania Cardoso					2302
Tanja Lepikko					33332
Tanya Gerard					28604
Tanya Pierce					32736
Tara Gonzales					93422
Tara Huber					20853
Tara Sumner					13468
tara wheeler					22124
Tarn Ream					59801
Tatiana Medina					33122
Ted Neumann					12009
Ted Walkup					80521
Ted Wray					19320
Teresa Cambridge					46254
Teresa Richardson					33609
Teresa Wall					85201
Teresa Woods					33543
Terri Roach		1583 Fox Field Drive	Missoula	MT	59802
Terri Schneider					10989
terry creech brunt					80470
Terry Friedman					07645
Terry Gauthier		P.O. Box 4939	Helena	MT	59604
Terry Gauthier					
terry king					01773
Terry Oconnor		4 Wild Grass Ct	Clancy	MT	59634
Terry Poulson					43512
Terry S.C.					93455

BBC Scoping Comments Matrix- Original COMBINED
Address List

Name of Sender	Organization	Street Number and Name	City	State	Zip
Terry Tedesco-Kerrick					85016
Teseo Staffilani					64018
Tess Husbands					
The Rev. Mary Louise Allen					
Theresa Deery					29909
Theresa Hadden-Martinez					87043
Theresa Murphy					10708
THERESA OWENS					94558
Theresa Thornburg					32569
Thomas Barry					86303
Thomas Bott					15108
Thomas Campanini					17403
Thomas Hammond					98115
Thomas Knecht					93424
Thomas Koven					8827
Thomas Leonard					10467
Thomas Libbey					98122
Thomas McCormick					2892
Thomas Miller					17019
Thomas Nelson					19050
Thomas Sarelas					60630
Thomas Simon					
Thomas Smith					84780
Thomas Viceconte					85748
Thomas Williams					85648
THUHA TRAN					92708
Tibor Gacs					00000
Tiffany Snyder					80305
Tim Barrington					95112
Tim Dressel					92109
Tim Glover					32976
Tim Gundlach					94070
Tim Hanify					92028
Tim Ryan					92624
Tim Speyer		1060 Strawberry Dr	Helena	MT	59601
Tim Stein					29579
Tim Stevens			Livingston	MT	
tim storer					85716
Timothy Beitel					08071
Timothy Gilmore					94109
Timothy Lippert					33625
Timothy Post					66064
Timothy Schacht					48230
Tina Ann					94924
Tina Brenza					61111
Tina Colafranceschi					
Tina Doolen					
Tina Shurtleff					28906
Tina Tine					37919
Tirso Moreno					32703
TJ Brooks					72632
Toby Ann Reese					44280
Toby Krutz					
todd atkins					02762
Todd Hildebrandt					97437
Toff Hahn					77478
Tom Beatini					7642
Tom Cate					
Tom Coleman					
Tom Creswell					97338
Tom DiNicola					44319
tom harris					8016
tom kovalicky					83530
Tom Quinn					
Tom Tripp					80524
tomoyuki torii					162-0056
Tony Angland		Castle Bar on Smith River, 2800 4th Avenue North	Great Falls	MT	59401
Tony Angland		Castle Bar on Smith River, 2800 4th Avenue North	Great Falls	MT	59401
Tony Lilich					74066
Torunn Sivesind					95678
Tory Ewing					61835
TR Hart					
Tracey Ferguson					R3J 0N5
Tracey Holmes					07467
Tracey Katsouros					20601
Tracie Gabrisko					
Tracy Leigh					80482
Tracy Ouellette					98232

BBC Scoping Comments Matrix- Original COMBINED
Address List

Name of Sender	Organization	Street Number and Name	City	State	Zip
Tracy Strickland					80123
Travis Campbell		2719 Emery Place	Missoula	MT	59804
Travis Jennings					77502
Travis Miller					98122
Trenton Kriz					
Tresa Shiner			Butte	MT	
Trevor Heneveld					95817
Trevor Van Wyk					2092
Trigg Wright III					77379
Trina Cooper					98106
Trini Moreno					64507
Trish McCoy					
Tristan Sophia					59069
Troy Bidwell					37934
Twila Friberg					97128
Ulrike MacKay					96352
Uta McQuade					8831
V Evan					60660
Valerie Bergeron					3878
Valerie Brown					21032
Valerie Hildebrand					44134
Valerie Morgan					24012
Valerie Nordberg					11120
Valerie Romero					95971
Valerle Leonard					21045
Vanessa Kohlgruber					50823
Vanessa seay					45432
Veerle van de Velde					9700
Velina Dinkova					80305
Vernon Batty					81147
Veronica Aguirre-Dutton					93013
Veronica Bourassa					37332
Veronica Rehne					80426
Veronika Egli-Steinegger					9479
Vesna Glavina					52556
Vic Bostock					91001
Vicki & Rod Kastlie					92107
Vicki Bingo					90036
Vicki Gannon					85742
Vicki Gold					96067
vicki hughes					92648
Vicki Johnson					64137
Vicki Root-Wajda					60181
Vicky Keays					92021
Vicky Matsui					98122
victor carmichael					94044
Victor Escobar					23113
Victoria Miller					91436
Victoria Olson					33309
Victoria Swanson					93013
Vince Bjork					51449
Vincent DiTizio					10312
Vinnie Serapiglia					10312
VIOLET GAUTESEN KRUKONIS					05452/3780
Violet Houtzagers					68713
Virginia Utt					32935
Virginia Wasserman					43338
Virginia Watson					90026
virginie bellon					57200
virna mellini					53
Vivian James					GU30 7PW
W Glover					89801
W Kent Wilson					97229
W. Andrew Stover					17201
W. Clark					24501
Wallace Rhine					95421
Walter Loquet					23320
Walter Ramsey					94561
Walter Schmitt					
Walter Tulys					08861
Wanda Ballentine					55105
Wanda Pettus					29072
Wanda Plucinski					8512
Warren and Theresa Knapp					18848
Warren Hopper			Helena	MT	
Wayne Chamberlin			Helena		
Wayne Kelly					97520
Wayne Langley					75050
Wayne Ott					17243
Wayne Stalsworth					78155

BBC Scoping Comments Matrix- Original COMBINED
Address List

Name of Sender	Organization	Street Number and Name	City	State	Zip
Webb Brown	Montana Chamber of Commerce				
Wendi Cohen					10562
Wendi Myers					34683
Wendy Balder					21053
Wendy Fast					14437
Wendy Forster					
Wendy Van Oosterwijck					02840
Wesley Tyler					44077
Wesley Wada					97701
Whitcomb					
Wiesje Slot					9561DG
Wilder Kingsley					11201
Will Copeland					
Will Trimbath	Trout Unlimited				
William Avey	Helena-Lewis and Clark National Forest	2880 Skyway Drive	Helena	MT	59602
William Bader					18018
William Baumgartner					80302
William Carmen					11420/2112
William Crist					94044
William Cumming					11111
William Dearstyne					01970
William Friedrich					10960
William Gaskill					41094
William Hunter					91104
William Kelley					34275
William Lewis					80013
William M. Musser IV					95125
William Maynard					20715
William McMullin					
william mittig					95338
William Pfeiffer					2132
William Rastetter					19111
William Ridgeway					18504
William Ryerson					46228
William Schoene					
William Sharfman					10024
William Skirbunt-Kozabo					23831
William Stone					78757
William Webster					95966
Wim Van Caelenbergh					9000
Wolfgang Lippel					
Wyman Whipple					61428
Wynn Shafer					44122
Yael Shimshon					0
Yi-Mei Lu					11373
ynez fernandez					96793
Yo Pere					30300
Yves Decargouet					95458
Yvette Tapp					87506
Yvonne Barker					53214
Yvonne Depuy					11772
Yvonne Fast					
Yvonne Kostelecky					
Yvonne Pratt					11772
Zak Mettger					02906
Zava Rosen					92203
zelma fishman					93402
Zoe Strassfield					11976
Zola Packman					27605
	Cascade Conservation District	12-Third St. NW, Suite 300	Great Falls	MT	