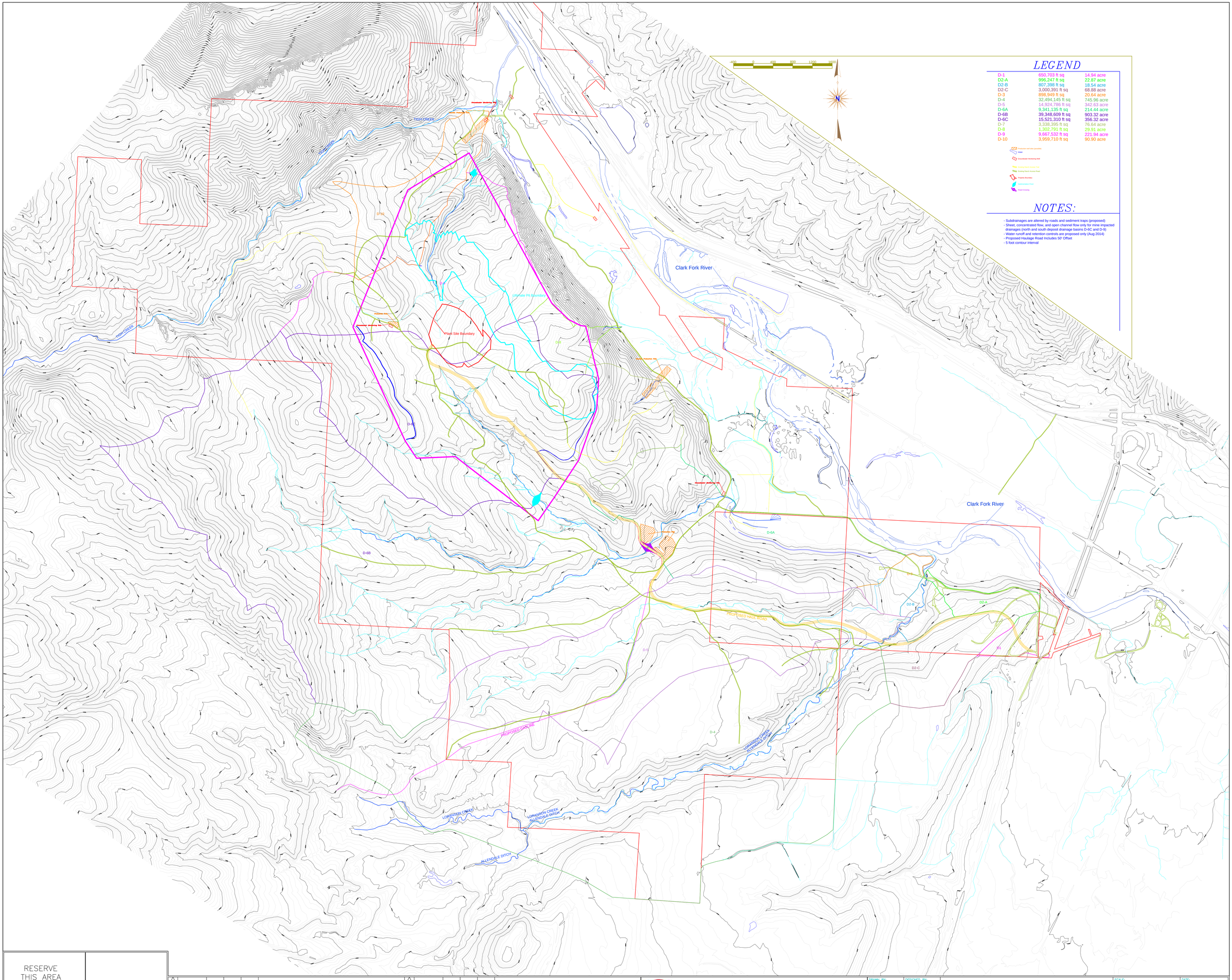

LEGEND

D-1	650,703 ft sq	14.94 acre
D2-A	996,247 ft sq	22.87 acre
D2-B	807,398 ft sq	18.54 acre
D2-C	3,000,391 ft sq	68.88 acre
D-3	898,949 ft sq	20.64 acre
D-4	32,494,145 ft sq	745.96 acre
D-5	14,924,786 ft sq	342.63 acre
D-6A	9,341,135 ft sq	214.44 acre
D-6B	39,348,609 ft sq	903.32 acre
D-6C	15,521,310 ft sq	356.32 acre
D-7	3,338,395 ft sq	76.64 acre
D-8	1,302,791 ft sq	29.91 acre
D-9	9,667,532 ft sq	221.94 acre
D-10	3,959,710 ft sq	90.90 acre

Production well sites (proposed)
Water
Groundwater Monitoring Well
Existing Ranch Access Road
Existing Ranch Access Road
Property Boundary
Undetermination Point
Road Crossing

NOTES:

- Subdrainages are altered by roads and sediment traps (proposed)
- Sheet, concentrated flow, and open channel flow only for mine impacted drainages (north and south deposit drainage basins D-6C and D-9)
- Water runoff and retention controls are proposed only (Aug 2014)
- Proposed Haulage Road Includes 50' Offset
- 5 foot contour interval

RESERVE THIS AREA FOR ENGINEERS STAMP

REV	DATE	DRAWN	CHECK	DISP	DESCRIPTION	REV	DATE	DRAWN	CHECK	DISP	DESCRIPTION

Montana Limestone Resources LLC

DRAWN BY: SDN	DESIGNED BY:	MLR Site Watersheds Drummond, MT
CHECKED BY: SJC	DISCIPLINE APPR:	
PROJECT ENG:	OPERATIONS APPR:	

SCALE: As Noted
DATE: 9/28/14
DRAWING NUMBER: Plate IV
REV:
SHEET: 1 OF: 1
PROJECT No.: