

ENSR | AECOM

Feature ID #: S7AMC001

Associated Wetland ID #:W7AMC001

Page 1 of 2

Date: 6/5/08	Project Name & No.: Keystone XL-10623-007-803A	Milepost: 88.88
--------------	--	-----------------

QUALITATIVE ATTRIBUTES

Water Appearance (check all that apply)	Clear <input type="checkbox"/> Turbid <input type="checkbox"/> Sheen on surface <input type="checkbox"/> Floating algal mats <input type="checkbox"/> Water Color: TEA Slightly Turbid <input checked="" type="checkbox"/> Very Turbid <input type="checkbox"/> Greenish color <input type="checkbox"/> Obvious surface scum <input type="checkbox"/> Other:				
Stream Substrate %	Silts 40% Cobbles Bedrock Sands 40% Gravel 20% Concrete Muck Vegetation: Other: Explain:				
Aquatic Habitats (check all that apply)	Sand Bar <input checked="" type="checkbox"/> Gravel Riffles <input type="checkbox"/> In-stream emergent plants: <input type="checkbox"/> Gravel Bar <input checked="" type="checkbox"/> Deep Pools <input type="checkbox"/> In-stream submerged plants: <input type="checkbox"/> Mud Bar <input type="checkbox"/> Bank root systems <input checked="" type="checkbox"/> Fringing Wetlands: <input checked="" type="checkbox"/> Undercut Banks <input type="checkbox"/> Overhanging trees/shrubs <input checked="" type="checkbox"/>				
Aquatic Organisms Observed (check all that apply)	Waterfowl <input type="checkbox"/> Fish (adult) <input type="checkbox"/> Turtles <input type="checkbox"/> Other: Snakes <input type="checkbox"/> Fish (juvenile) <input type="checkbox"/> Frogs <input type="checkbox"/> Invertebrates:				
Riparian Zone	Width of natural vegetation zone from edge of active channel out onto flood plain (FT): 1 ST TERRACE =~ 68FT Circle vegetative layers: trees <input type="checkbox"/> shrubs <input checked="" type="checkbox"/> herbs <input checked="" type="checkbox"/> <input type="checkbox"/> Significant bare areas within riparian zone <input type="checkbox"/> Evidence of non-buffered concentrated flows				
Tributary is	<input checked="" type="checkbox"/> Natural <input type="checkbox"/> Artificial (Man-Made) <input type="checkbox"/> Manipulated				
Channel Condition:	Channelization Unnatural straightening Downcutting Dikes/Berms <input type="checkbox"/> Excessive bank erosion <input type="checkbox"/> Other or Braiding <input checked="" type="checkbox"/> <input type="checkbox"/> <input type="checkbox"/>				
Disturbances	Livestock access to riparian zone <input checked="" type="checkbox"/> Manure in stream or on banks <input checked="" type="checkbox"/> Waste discharge pipes present <input type="checkbox"/> Other:				

Describe Habitat Characteristics, Aquatic & Terrestrial Diversity:

Habitat ID No.:

ON SOUTH BANK, LOW FLOOD PLAIN TERRACE COMPILED OF A FEW SCATTERED SHRUBS & HERBACEOUS-GOOD SPECIES DIVERSITY ON HERBACEOUS. HEARD SONG BIRDS, HAWKS OVERHEAD. THOUGHT WE WOULD SEE MORE WATER FOUL OR SHORE BIRDS, BUT NONE. SAW A SPOTTED FAWN TRYING TO HIDE IN THE UPLAND GRASS. LOTS OF AQUATIC INSECTS FLYING ABOVE THE WATER SURFACE. NO FISH BITES THOUGH.

Comments (e.g. pipeline crossing angle, construction constraints, erosion potential, existing disturbances, and meanders)

STREAM QUALITY High ☐ Moderate ☒ Low ☐

WATERBODY DATA FORM

☒ Centerline ☐ Re-Route ☐ Access Road ☐ Ancillary Facility ☐ Other:

Feature ID #: S8ADA001

Stream/Waterbody Name (if known): UPPER SEVENMILE CREEK

Associated Wetland ID #:

Date: 6/3/08	Project Name & No.: Keystone XL-10623-007-803A	Milepost: 166.11
Investigators: 8A	State/County: DAWSON CO, MT	Quad Name: UNION SCHOOL
Logbook No.: 1	Logbook Page No.: 3&4	Tract No.: ML-MT-DA-00095.000
		Picture No.: S8ADA001_E3,N1,S2

PHYSICAL ATTRIBUTES VEGETATION GROWING IN BED

Waterbody Sketch Plan

Please include: Directional & North Arrow, Centerline, Length of feature, Distances from Centerline, Photo Locations, and Survey corridor

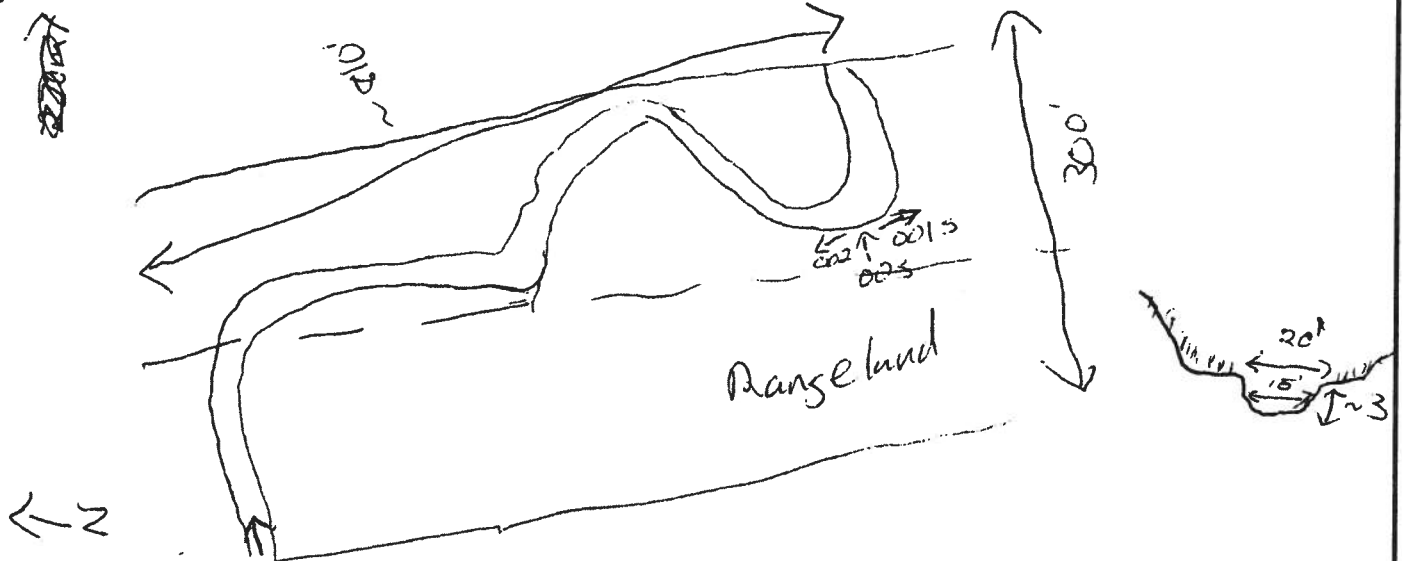

Angle of Crossing at Centerline: _____

Waterbody Type	<input type="checkbox"/> Lake <input type="checkbox"/> Pond <input type="checkbox"/> Borrow Pit <input type="checkbox"/> River <input checked="" type="checkbox"/> Stream <input type="checkbox"/> Ag. Ditch <input type="checkbox"/> Other:						
Stream Flow	<input type="checkbox"/> Fast <input type="checkbox"/> Moderate <input type="checkbox"/> Slow <input type="checkbox"/> Very Slow <input checked="" type="checkbox"/> None		Flow type	<input type="checkbox"/> Perennial (Flows year round) <input type="checkbox"/> Seasonal (Continuous flow \geq 3 months) <input checked="" type="checkbox"/> Intermittent (Flows < 3 months) <input type="checkbox"/> Ephemeral (Flows only in response to rainfall)			Direction of Flow where it crosses CL: E (N, NE, E, SE, S, SW, W, NW)
Subsurface Flow?	<input type="checkbox"/> Yes <input type="checkbox"/> No <input checked="" type="checkbox"/> Unknown						
OHWM Width (ft.):	15		Sinuosity	<input type="checkbox"/> Straight <input checked="" type="checkbox"/> Meandering			
Stream Width (ft.)	Top of Bank (at crossing location): 20			Water Surface (at crossing location): NONE AT CROSSING			
Stream Depth (in.)	<input type="checkbox"/> 0-3 <input checked="" type="checkbox"/> 3-6 <input type="checkbox"/> 6-12 <input type="checkbox"/> 12-18 <input type="checkbox"/> 18-24 <input type="checkbox"/> 24-36 <input type="checkbox"/> 36-48 <input type="checkbox"/> 48-60 <input type="checkbox"/> 60+						
OHWM Indicator	<input type="checkbox"/> Clear natural line on bank <input type="checkbox"/> Wrack line <input type="checkbox"/> Shelving <input checked="" type="checkbox"/> Scour <input type="checkbox"/> Abrupt plant community change <input type="checkbox"/> Bent, matted or missing vegetation <input type="checkbox"/> Wrested vegetation <input type="checkbox"/> Water staining <input type="checkbox"/> Soil character changes <input type="checkbox"/> Sediment deposition <input type="checkbox"/> Sediment sorting <input type="checkbox"/> Litter and debris <input type="checkbox"/> Leaf litter disturbed <input type="checkbox"/> Other:						
Bank Height (ft.) (looking downstream)	Left:	<input type="checkbox"/> 0-2 <input checked="" type="checkbox"/> 2-4 <input type="checkbox"/> 4-6 <input type="checkbox"/> 6-8 <input type="checkbox"/> 8+					
	Right:	<input type="checkbox"/> 0-2 <input checked="" type="checkbox"/> 2-4 <input type="checkbox"/> 4-6 <input type="checkbox"/> 6-8 <input type="checkbox"/> 8+					
Bank Slope (looking downstream)	Left:	<input type="checkbox"/> 4:1 <input checked="" type="checkbox"/> 3:1 <input type="checkbox"/> 2:1 <input type="checkbox"/> 1:1 <input type="checkbox"/> Vertical					
	Right:	<input type="checkbox"/> 4:1 <input checked="" type="checkbox"/> 3:1 <input type="checkbox"/> 2:1 <input type="checkbox"/> 1:1 <input type="checkbox"/> Vertical					

Date: 6/3/08	Project Name & No.: Keystone XL-10623-007-803A	Milepost: 166.11
--------------	--	------------------

QUALITATIVE ATTRIBUTES

Water Appearance (check all that apply)	Clear <input type="checkbox"/> Turbid <input type="checkbox"/> Sheen on surface <input type="checkbox"/> Floating algal mats <input type="checkbox"/> Water Color: SLIGHTLY BROWN Slightly Turbid <input checked="" type="checkbox"/> Very Turbid <input type="checkbox"/> Greenish color <input type="checkbox"/> Obvious surface scum <input type="checkbox"/> Other:				
Stream Substrate %	Silts 50% Cobbles Bedrock Sands Gravel Concrete Muck Vegetation: Other: X Explain: CLAY 50				
Aquatic Habitats (check all that apply)	Sand Bar <input type="checkbox"/> Gravel Riffles <input type="checkbox"/> In-stream emergent plants: <input type="checkbox"/> BLUNT SPIKE RUSH Gravel Bar <input type="checkbox"/> Deep Pools <input type="checkbox"/> In-stream submerged plants: <input type="checkbox"/> Mud Bar <input type="checkbox"/> Bank root systems <input type="checkbox"/> Fringing Wetlands: <input checked="" type="checkbox"/> PEM WEST OF ALIGNMENT Undercut Banks <input type="checkbox"/> Overhanging trees/shrubs <input type="checkbox"/>				
Aquatic Organisms Observed (check all that apply)	Waterfowl <input type="checkbox"/> Fish (adult) <input type="checkbox"/> Turtles <input type="checkbox"/> Other: Snakes <input type="checkbox"/> Fish (juvenile) <input type="checkbox"/> Frogs <input checked="" type="checkbox"/> HEARD FROGS Invertebrates:				
Riparian Zone	Width of natural vegetation zone from edge of active channel out onto flood plain (FT): MIDDLE OF RANGELAND Circle vegetative layers: trees <input type="checkbox"/> shrubs <input type="checkbox"/> herbs <input checked="" type="checkbox"/> <input type="checkbox"/> Significant bare areas within riparian zone <input type="checkbox"/> Evidence of non-buffered concentrated flows				
Tributary Is	<input checked="" type="checkbox"/> Natural <input type="checkbox"/> Artificial (Man-Made) <input type="checkbox"/> Manipulated				
Channel Condition:	Channelization or Braiding <input checked="" type="checkbox"/> Unnatural straightening <input type="checkbox"/> Downcutting <input type="checkbox"/> Dikes/Berms <input type="checkbox"/> Excessive bank erosion <input type="checkbox"/> Other				
Disturbances	Livestock access to riparian zone <input checked="" type="checkbox"/> RANGELAND MANURE EVIDENT IN FIELD AROUND STREAM Waste discharge pipes present <input type="checkbox"/> Manure in stream or on banks <input type="checkbox"/> Other: IN SURROUNDING FIELD				

Describe Habitat Characteristics, Aquatic & Terrestrial Diversity:	Habitat ID No.:
APPEARS TO PROVIDE HABITAT FOR FROGS, BUT LITTLE TO NO DIVERSITY	

Comments (e.g. pipeline crossing angle, construction constraints, erosion potential, existing disturbances, and meanders)
PIPELINE CROSSES AT A SLIGHT ANGLE
STREAM QUALITY High <input type="checkbox"/> Moderate <input checked="" type="checkbox"/> Low <input type="checkbox"/>

Waterbody Data Form

Feature ID: S23DA001
YELLOWSTONE RIVER

☒ Centerline ☐ Re-Route ☐ Access Road ☐ Ancillary Facility ☐ Other

Date: 2008/10/07	Client/Project Name: Keystone XL- 10623-007-800D	Milepost Enter/Exit: 195.92
---------------------	---	--------------------------------

Team: 23	State/County: MT - FA	Quad Name: Marsh SW
-------------	--------------------------	------------------------

Logbook No.: 1	Logbook Page No.: 73	Tract No.: MLMTDA00437.0	Photo: S23DA001_S.jpg
-------------------	-------------------------	-----------------------------	--------------------------

Drawing (Please provide orientation arrow, all features identified, location to centerline, etc.)

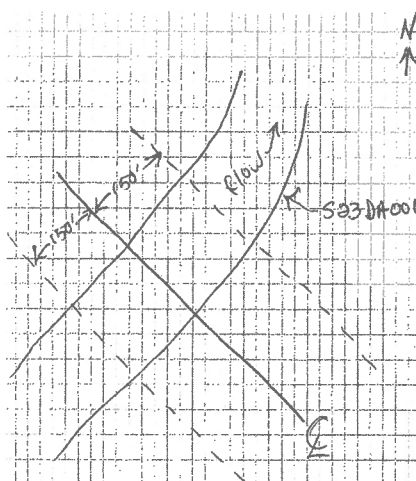

Waterbody Type:	<input type="checkbox"/> Lake <input type="checkbox"/> Pond <input type="checkbox"/> Borrow Pit <input checked="" type="checkbox"/> Stream <input type="checkbox"/> Ag. Ditch <input type="checkbox"/> Other
Stream Flow:	<input type="checkbox"/> Fast <input checked="" type="checkbox"/> Moderate <input type="checkbox"/> Slow <input type="checkbox"/> Very Slow <input type="checkbox"/> None
Subsurface Flow:	<input type="checkbox"/> Yes <input checked="" type="checkbox"/> No <input type="checkbox"/> Unknown
Flow Type:	<input checked="" type="checkbox"/> Perennial (Flows year round) <input type="checkbox"/> Intermittent (Flows <3 month) <input type="checkbox"/> None <input type="checkbox"/> Seasonal (Continuous flow ≥ 3 months) <input type="checkbox"/> Ephemeral (Flows only in response to rainfall)
Direction of Flow:	<input checked="" type="checkbox"/> N <input type="checkbox"/> NE <input type="checkbox"/> E <input type="checkbox"/> SE <input type="checkbox"/> S <input type="checkbox"/> SW <input type="checkbox"/> W <input type="checkbox"/> NW
OHWM Width (ft.):	800
Sinuosity:	<input type="checkbox"/> Braided <input type="checkbox"/> Meandering <input checked="" type="checkbox"/> Straight <input type="checkbox"/> N/A
Stream Width (ft.):	800
Water Surface (At Crossing Location)	300
Stream Depth (ft.):	<input type="checkbox"/> 0 <input type="checkbox"/> 1-3 <input type="checkbox"/> 3-6 <input type="checkbox"/> 6-12 <input type="checkbox"/> 12-24 <input type="checkbox"/> 24-36 <input type="checkbox"/> 36-48 <input type="checkbox"/> 48-60 <input checked="" type="checkbox"/> 60+

OHWM indicators:

CLEAR NATURAL LINE ON BANK
SHELVE
SEDIMENT SORTING
SEDIMENT DEPOSITION
LITTER AND DEBRIS

Bank Height (ft.): (Looking Downstream)	Left: <input type="checkbox"/> 0-2 <input type="checkbox"/> 2-4 <input type="checkbox"/> 4-6 <input checked="" type="checkbox"/> 6-8 <input type="checkbox"/> 8+ Right: <input type="checkbox"/> 0-2 <input type="checkbox"/> 2-4 <input type="checkbox"/> 4-6 <input type="checkbox"/> 6-8 <input checked="" type="checkbox"/> 8+
Bank Slope: (Looking Downstream)	Left: <input type="checkbox"/> 4:1 <input checked="" type="checkbox"/> 3:1 <input type="checkbox"/> 2:1 <input type="checkbox"/> 1:1 <input type="checkbox"/> Vertical Right: <input type="checkbox"/> 4:1 <input type="checkbox"/> 3:1 <input type="checkbox"/> 2:1 <input type="checkbox"/> 1:1 <input checked="" type="checkbox"/> Vertical

Qualitative Attributes

Water Appearance:			
<input type="checkbox"/> Clear	<input type="checkbox"/> Turbid	<input type="checkbox"/> Sheen on Surface	<input type="checkbox"/> Floating Algal Mats
<input type="checkbox"/> Slightly Turbid	<input type="checkbox"/> Very Turbid	<input type="checkbox"/> Greenish Color	<input type="checkbox"/> Obvious Surface Scum
Water Color:		<input type="checkbox"/> Other:	
Stream Substrate %:			
20% SILTS			
40% COBBLES			
40% GRAVEL			
Aquatic Habitats:			
<input type="checkbox"/> Sand Bar	<input type="checkbox"/> Gravel Riffle	<input checked="" type="checkbox"/> In-stream Emergent Plant	% Cover: 10
<input checked="" type="checkbox"/> Gravel Bar	<input type="checkbox"/> Deep Pools	<input type="checkbox"/> In-stream Submerged Plant	% Cover: 0
<input type="checkbox"/> Mud Bar	<input checked="" type="checkbox"/> Bank Root Systems	<input type="checkbox"/> Fringing Wetlands	Characteristics:
<input type="checkbox"/> Undercut Banks	<input type="checkbox"/> Overhanging Trees/Shrubs		
Aquatic Organisms Observed:			
<input type="checkbox"/> Waterfowl	<input type="checkbox"/> Fish (Adult)	<input type="checkbox"/> Turtles	<input type="checkbox"/> Other:
<input type="checkbox"/> Snakes	<input type="checkbox"/> Fish (Juvenile)	<input type="checkbox"/> Frogs	
<input type="checkbox"/> Invertebrate			
Riparian Zone:			
Width of Natural Vegetation Zone from Edge of Active Channel out onto Flood Plain (ft): 100			
Vegetative Layers: <input type="checkbox"/> Herbs <input type="checkbox"/> Shrubs <input type="checkbox"/> Trees			
<input type="checkbox"/> Significant Bare Areas Within Riparian Zone <input type="checkbox"/> Evidence Of Non-Buffered Concentrated Flows			
Tributary Condition: <input checked="" type="checkbox"/> Natural <input type="checkbox"/> Artificial (Man-Made) <input type="checkbox"/> Manipulated			
Channel Condition:			
<input checked="" type="checkbox"/> Channelization/Braiding <input type="checkbox"/> Unnatural Straightening <input type="checkbox"/> Downcutting			
<input type="checkbox"/> Dikes/Berms <input type="checkbox"/> Excessive Bank Erosion <input type="checkbox"/> N/A			
Disturbances:			
<input checked="" type="checkbox"/> Livestock Access to Riparian Zone <input type="checkbox"/> Manure In Stream or On Banks			
<input type="checkbox"/> Waste Discharge Pipes Present			
<input type="checkbox"/> Other:			

Habitat Characteristics, Aquatic, and Terrestrial Diversity Description:
Habitat ID Number:
RIGHT BANK HIGH 10-15FT VEGETATION NATIVE GRASSES SILVER SAGEBRUSH. LEFT BANK FLOODPLAIN CHARACTERIZED BY OLD COTTONWOODS AND WILLOWS

Comments:
WILL TRIGGER PCN

Qualitative Attributes

Water Appearance:			
<input type="checkbox"/> Clear	<input type="checkbox"/> Turbid	<input type="checkbox"/> Sheen on Surface	<input type="checkbox"/> Floating Algal Mats
<input type="checkbox"/> Slightly Turbid	<input type="checkbox"/> Very Turbid	<input type="checkbox"/> Greenish Color	<input type="checkbox"/> Obvious Surface Scum
Water Color:		<input type="checkbox"/> Other:	
Stream Substrate %:			
60% SILTS			
20% COBBLES			
20% GRAVEL			
Aquatic Habitats:			
<input checked="" type="checkbox"/> Sand Bar	<input type="checkbox"/> Gravel Riffle	<input checked="" type="checkbox"/> In-stream Emergent Plant	% Cover: 20
<input type="checkbox"/> Gravel Bar	<input checked="" type="checkbox"/> Deep Pools	<input checked="" type="checkbox"/> In-stream Submerged Plant	% Cover: 5
<input type="checkbox"/> Mud Bar	<input checked="" type="checkbox"/> Bank Root Systems	<input type="checkbox"/> Fringing Wetlands	Characteristics:
<input type="checkbox"/> Undercut Banks	<input checked="" type="checkbox"/> Overhanging Trees/Shrubs		
Aquatic Organisms Observed:			
<input type="checkbox"/> Waterfowl	<input type="checkbox"/> Fish (Adult)	<input type="checkbox"/> Turtles	<input checked="" type="checkbox"/> Other: NONE OBSERVED
<input type="checkbox"/> Snakes	<input type="checkbox"/> Fish (Juvenile)	<input type="checkbox"/> Frogs	
<input type="checkbox"/> Invertebrate			
Riparian Zone:			
Width of Natural Vegetation Zone from Edge of Active Channel out onto Flood Plain (ft) 100			
Vegetative Layers: <input type="checkbox"/> Herbs <input type="checkbox"/> Shrubs <input type="checkbox"/> Tree			
<input type="checkbox"/> Significant Bare Areas Within Riparian Zone <input type="checkbox"/> Evidence Of Non-Buffered Concentrated Flows			
Tributary Condition: <input checked="" type="checkbox"/> Natural <input type="checkbox"/> Artificial (Man-Made) <input type="checkbox"/> Manipulated			
Channel Condition:			
<input checked="" type="checkbox"/> Channelization/Braiding <input type="checkbox"/> Unnatural Straightening <input type="checkbox"/> Downcutting			
<input type="checkbox"/> Dikes/Berms <input type="checkbox"/> Excessive Bank Erosion <input type="checkbox"/> N/A			
Disturbances:			
<input checked="" type="checkbox"/> Livestock Access to Riparian Zone <input type="checkbox"/> Manure In Stream or On Banks			
<input type="checkbox"/> Waste Discharge Pipes Present			
<input type="checkbox"/> Other:			

Habitat Characteristics, Aquatic, and Terrestrial Diversity Description:
Habitat ID Number
OLD GROWTH COTTONWOODS AND SILVER SAGEBRUSH ON RIGHT FLOODPLAIN. LEFT FLOODPLAIN HAS OLD GROWTH COTTONWOODS IN FARM FIELD

Comments:
BANK SLOPES ARE WELL VEGETATED. PIPELINE CROSSES AT APPROXIMATELY 90 DEGREE ANGLE

Stream Quality: <input checked="" type="checkbox"/> High <input type="checkbox"/> Moderate <input type="checkbox"/> Low
--

Waterbody Data Form

SID6VA011 - Stream
East Fork Cherry Creek
☐ Centerline ☒ Re-Route ☐ Access Road ☐ Ancillary Facility ☐ Transmission Line ☐ Other

Centerline ID: 3/26/10	Project Designated Name: Keystone XL - Phase IV	
Date: 7/7/10	Client/Project Name: TransCanada-Trow-KXL	Milepost Enter/Exit: x71
Team: B106	State/County: MT-Valley	Quad Name: NA
Logbook No.: 2	Logbook Page No.: —	Tract No.: T29N, R40E, Sec21

Drawing (Please provide orientation arrow, all features identified, location to centerline, etc.) Photos: 001 SW, 002 N, 003 NE

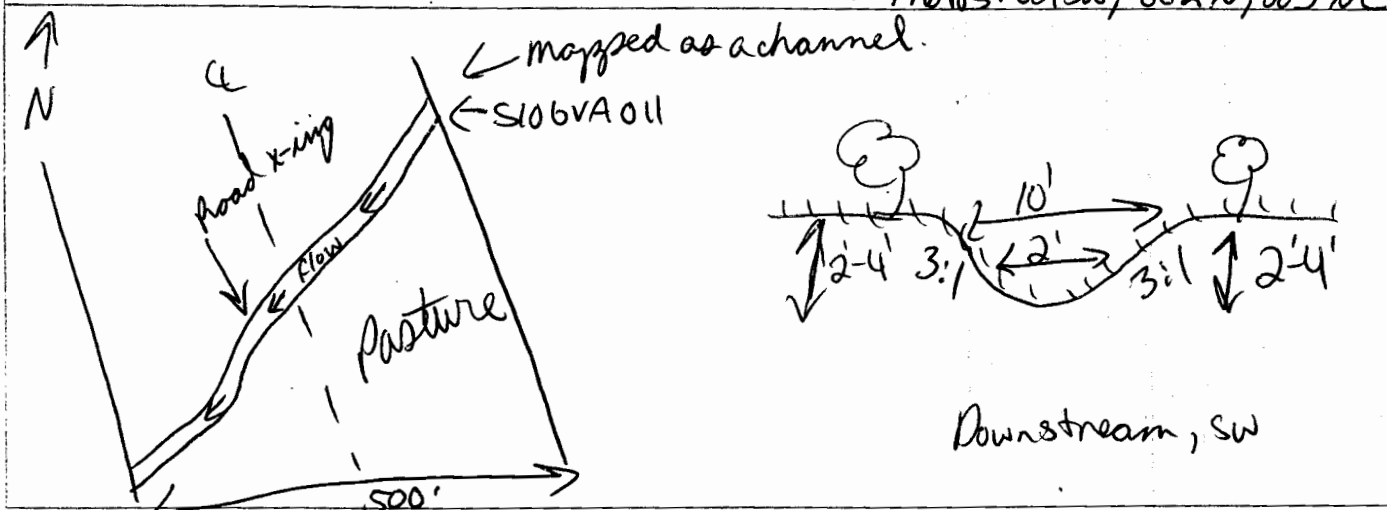

Waterbody Type:	<input type="checkbox"/> Lake <input type="checkbox"/> Pond <input type="checkbox"/> Borrow Pit <input checked="" type="checkbox"/> Stream <input type="checkbox"/> Ag. Ditch <input type="checkbox"/> Other	
Stream Flow:	<input type="checkbox"/> Fast <input type="checkbox"/> Moderate <input type="checkbox"/> Slow <input type="checkbox"/> Very Slow <input checked="" type="checkbox"/> None	
Flow Type:	<input type="checkbox"/> Perennial (Flows year round) <input type="checkbox"/> Intermittent (Flows <3 month) <input checked="" type="checkbox"/> None <input type="checkbox"/> Seasonal (Continuous flow ≥ 3 months) <input checked="" type="checkbox"/> Ephemeral (Flows only in response to rainfall)	
Direction of Flow:	<input type="checkbox"/> N <input type="checkbox"/> NE <input type="checkbox"/> E <input type="checkbox"/> SE <input type="checkbox"/> S <input type="checkbox"/> SW <input type="checkbox"/> W <input type="checkbox"/> NW <input checked="" type="checkbox"/> No Flow	
OHWM Width (ft.):	≈ 2'	
Sinuosity:	<input type="checkbox"/> Braided <input checked="" type="checkbox"/> Meandering <input type="checkbox"/> Straight <input type="checkbox"/> N/A	
Stream Width (ft.):	TOB ≈ 10'	Water Surface (At Crossing Location) NONE
Stream Depth (ft.):	<input checked="" type="checkbox"/> 0 <input type="checkbox"/> 1-3 <input type="checkbox"/> 3-6 <input type="checkbox"/> 6-12 <input type="checkbox"/> 12-18 <input type="checkbox"/> 18-24 <input type="checkbox"/> 24-36 <input type="checkbox"/> 36-48 <input type="checkbox"/> 48-60 <input type="checkbox"/> 60+	
OHWM Indicators:	Bent veg, Scour	
Bank Height (ft.): (Looking Downstream)	Left: <input type="checkbox"/> 0-2 <input checked="" type="checkbox"/> 2-4 <input type="checkbox"/> 4-6 <input type="checkbox"/> 6-8 <input type="checkbox"/> 8+ Right: <input type="checkbox"/> 0-2 <input checked="" type="checkbox"/> 2-4 <input type="checkbox"/> 4-6 <input type="checkbox"/> 6-8 <input type="checkbox"/> 8+	
Bank Slope: (Looking Downstream)	Left: <input type="checkbox"/> 4:1 <input checked="" type="checkbox"/> 3:1 <input type="checkbox"/> 2:1 <input type="checkbox"/> 1:1 <input type="checkbox"/> Vertical Right: <input type="checkbox"/> 4:1 <input checked="" type="checkbox"/> 3:1 <input type="checkbox"/> 2:1 <input type="checkbox"/> 1:1 <input type="checkbox"/> Vertical	

Qualitative Attributes

S106VA011-

Water Appearance:			
<input type="checkbox"/> Clear	<input type="checkbox"/> Turbid	<input type="checkbox"/> Sheen on Surface	<input type="checkbox"/> Floating Algal Mats
<input type="checkbox"/> Slightly Turbid	<input type="checkbox"/> Very Turbid	<input type="checkbox"/> Greenish Color	<input type="checkbox"/> Obvious Surface Scum
<input checked="" type="checkbox"/> No Flow		<input type="checkbox"/> Other: <i>NO H₂O</i>	
Stream Substrate %: <i>Cobble / silt</i>			
Aquatic Habitats:			
<input type="checkbox"/> Sand Bar	<input type="checkbox"/> Gravel Riffle	<input checked="" type="checkbox"/> In-stream Emergent Plants	% Cover: <i>60% grasses</i>
<input type="checkbox"/> Gravel Bar	<input type="checkbox"/> Deep Pools	<input type="checkbox"/> In-stream Submerged Plant	% Cover:
<input type="checkbox"/> Mud Bar	<input type="checkbox"/> Bank Root Systems	<input type="checkbox"/> Fringing Wetlands	Characteristics:
<input type="checkbox"/> Undercut Banks	<input checked="" type="checkbox"/> Overhanging Trees/Shrubs	<input type="checkbox"/> None	
Aquatic Organisms Observed: <i>None</i>			
Riparian Zone:			
Width of Natural Vegetation Zone from Edge of Active Channel out to Flood Plain (ft): Left - <i>10'</i> Right - <i>10'</i>			
Vegetative Layers: <input checked="" type="checkbox"/> Herbs <input type="checkbox"/> Shrubs <input checked="" type="checkbox"/> Trees <input type="checkbox"/> Multiple			
Significant Bare Areas Within Riparian Zone <input type="checkbox"/> Yes <input checked="" type="checkbox"/> No <input type="checkbox"/> Unknown			
Evidence Of Non-Buffered Concentrated Flows: <input type="checkbox"/> Yes <input checked="" type="checkbox"/> No <input type="checkbox"/> Unknown			
Tributary Condition: <input type="checkbox"/> Natural <input type="checkbox"/> Artificial (Man-Made) <input checked="" type="checkbox"/> Manipulated - <i>Road x-ing</i>			
Channel Condition: <i>Road x-ing</i> <input type="checkbox"/> Channelization/Braiding <input type="checkbox"/> Unnatural Straightening <input type="checkbox"/> Downcutting			
<input checked="" type="checkbox"/> Dikes/Berms <input type="checkbox"/> Excessive Bank Erosion <input type="checkbox"/> N/A			
Disturbances: <input checked="" type="checkbox"/> Livestock Access to Riparian Zone <input checked="" type="checkbox"/> Manure In Stream or On Banks			
<input type="checkbox"/> Waste Discharge Pipes Present			
<input type="checkbox"/> Other:			

Habitat Characteristics, Aquatic, and Terrestrial Diversity Description:

Habitat ID Number: *NA**Pasture*

Comments:

*Willow / Cottonwood, sage, wheatgrass, brome, alfalfa*** ~~Road~~ Road x-ing does not have a culvert to allow water flow*

Stream Quality:

☐ High ☐ Moderate ☒ Low - *NO H₂O, Road x-ing, cattle.*

Waterbody Data Form

MC
S110 ~~AA~~ ~~φφ~~ 2

☐ Centerline ☐ Re-Route ☐ Access Road ☐ Ancillary Facility ☐ Transmission Line ☒ Other *Butte Peroute*

Centerline ID: *3/26/10* Project Designated Name: *Keystone XL Phase IV*

Date: *8/26/10* Client/Project Name: *TransCanada-Trow* Milepost Enter/Exit: *~115.9*

Team: *B110* State/County: *MT-McCone* Quad Name: *NA*

Logbook No.: *1* Logbook Page No.: *38* Tract No.: *ML-MT-MC-00265*

Drawing (Please provide orientation arrow, all features identified, location to centerline, etc.) *Photos: 001 NE, 002 N, 003 SW*

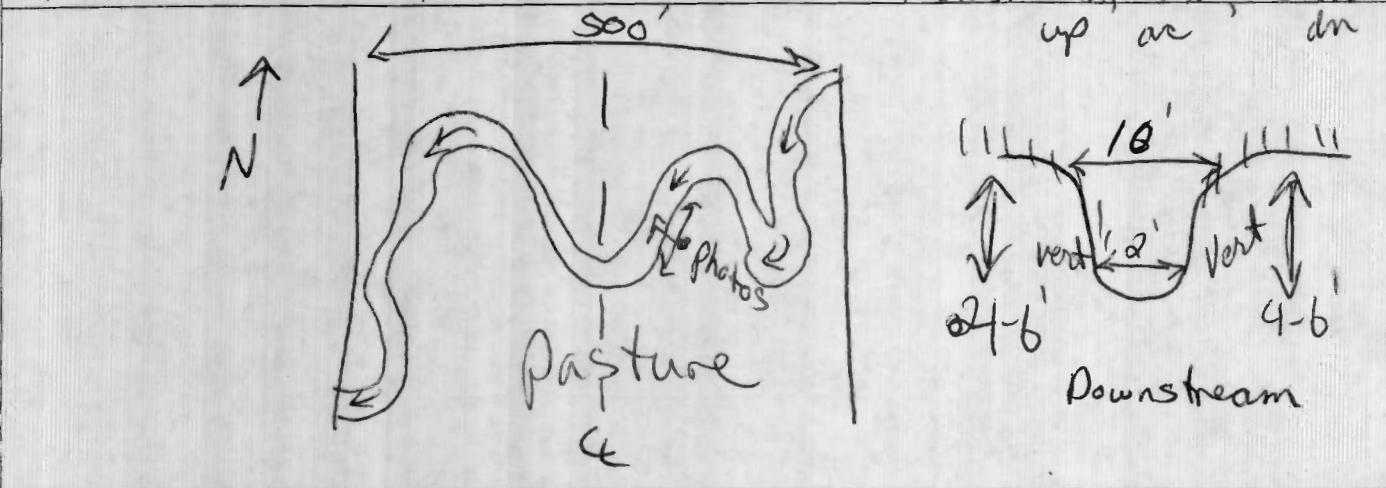

Waterbody Type: ☐ Lake ☐ Pond ☐ Borrow Pit ☒ Stream ☐ Ag. Ditch ☐ Other

Stream Flow: ☐ Fast ☐ Moderate ☐ Slow ☐ Very Slow ☒ None

Flow Type: ☐ Perennial (Flows year round) ☐ Intermittent (Flows <3 month) ☐ None

☐ Seasonal (Continuous flow ≥ 3 months) ☒ Ephemeral (Flows only in response to rainfall)

Direction of Flow: ☐ N ☐ NE ☐ E ☐ SE ☐ S ☐ SW ☐ W ☐ NW ☒ No Flow

OHWM Width (ft.): *2'*

Sinuosity: ☐ Braided ☒ Meandering ☐ Straight ☐ N/A

Stream Width (ft.): *TOB=10'* Water Surface (At Crossing Location) *WWS=1'*

Stream Depth (ft.): ☐ 0 ☒ 0.5 ☐ 1-3 ☐ 3-6 ☐ 6-12 ☐ 12-18 ☐ 18-24 ☐ 24-36 ☐ 36-48 ☐ 48-60 ☐ 60+

OHWM Indicators: *Bent res, Scour*

Bank Height (ft.): Left: ☐ 0-2 ☐ 2-4 ☒ 4-6 ☐ 6-8 ☐ 8+

(Looking Downstream) Right: ☐ 0-2 ☐ 2-4 ☒ 4-6 ☐ 6-8 ☐ 8+

Bank Slope: Left: ☐ 4:1 ☐ 3:1 ☐ 2:1 ☐ 1:1 ☒ Vertical

(Looking Downstream) Right: ☐ 4:1 ☐ 3:1 ☐ 2:1 ☐ 1:1 ☒ Vertical

S110MC002

Qualitative Attributes

Water Appearance:			
<input type="checkbox"/> Clear	<input checked="" type="checkbox"/> Turbid	<input type="checkbox"/> Sheen on Surface	<input type="checkbox"/> Floating Algal Mats
<input type="checkbox"/> Slightly Turbid	<input type="checkbox"/> Very Turbid	<input type="checkbox"/> Greenish Color	<input type="checkbox"/> Obvious Surface Scum
<input checked="" type="checkbox"/> No Flow	<input type="checkbox"/> Other: <u>Brown</u>		
Stream Substrate %: <u>clay</u>			
Aquatic Habitats:			
<input type="checkbox"/> Sand Bar	<input type="checkbox"/> Gravel Riffle	<input type="checkbox"/> In-stream Emergent Plant	% Cover:
<input checked="" type="checkbox"/> Gravel Bar	<input type="checkbox"/> Deep Pools	<input type="checkbox"/> In-stream Submerged Plant	% Cover:
<input type="checkbox"/> Mud Bar	<input type="checkbox"/> Bank Root Systems	<input type="checkbox"/> Fringing Wetlands	Characteristics:
<input type="checkbox"/> Undercut Banks	<input type="checkbox"/> Overhanging Trees/Shrubs	<input type="checkbox"/> None	
Aquatic Organisms Observed: <u>NONE</u>			
Riparian Zone:			
Width of Natural Vegetation Zone from Edge of Active Channel out to Flood Plain (ft): Left - <u>10'</u> Right - <u>10'</u>			
Vegetative Layers: <input checked="" type="checkbox"/> Herbs <input type="checkbox"/> Shrubs <input type="checkbox"/> Trees <input type="checkbox"/> Multiple			
Significant Bare Areas Within Riparian Zone <input type="checkbox"/> Yes <input checked="" type="checkbox"/> No <input type="checkbox"/> Unknown			
Evidence Of Non-Buffered Concentrated Flows: <input type="checkbox"/> Yes <input checked="" type="checkbox"/> No <input type="checkbox"/> Unknown			
Tributary Condition: <input type="checkbox"/> Natural <input type="checkbox"/> Artificial (Man-Made) <input checked="" type="checkbox"/> Manipulated			
Channel Condition:			
<input type="checkbox"/> Channelization/Braiding	<input type="checkbox"/> Unnatural Straightening	<input type="checkbox"/> Downcutting	
<input type="checkbox"/> Dikes/Berms	<input type="checkbox"/> Excessive Bank Erosion	<input checked="" type="checkbox"/> N/A	
Disturbances:			
<input checked="" type="checkbox"/> Livestock Access to Riparian Zone	<input checked="" type="checkbox"/> Manure In Stream or On Banks		
<input type="checkbox"/> Waste Discharge Pipes Present			
<input checked="" type="checkbox"/> Other:	<u>Low Water Crossing</u>		
Habitat Characteristics, Aquatic, and Terrestrial Diversity Description:			
Habitat ID Number: <u>NA</u>			
Comments: <u>Within cattle pasture, cattle have degraded and so has low H₂O x-ing. Sages, wheatgrasses, needle grass, white/snowberry.</u>			
Stream Quality: <input type="checkbox"/> High <input type="checkbox"/> Moderate <input checked="" type="checkbox"/> Low			

WATERBODY DATA FORM

☒ Centerline ☐ Re-Route ☐ Access Road ☐ Ancillary Facility ☐ Other:

Feature ID #: S5AMC001

Stream/Waterbody Name (if known): FIGURE EIGHT CREEK

Associated Wetland ID #:

Date: 6/11/08	Project Name & No.: Keystone XL-10623-007-803A	Milepost: 122.33
Investigators: ROBSON/SMITH	State/County: MT/ MCCONE	Quad Name: BOBCAT CREEK
Logbook No.: 1	Logbook Page No.: 37	Tract No.: ML-MT-MC-00340.000
		Picture No.: S5AMC001_NE,W2,SW3

PHYSICAL ATTRIBUTES

Waterbody Sketch Plan

Please include: Directional & North Arrow, Centerline, Length of feature, Distances from Centerline, Photo Locations, and Survey corridor

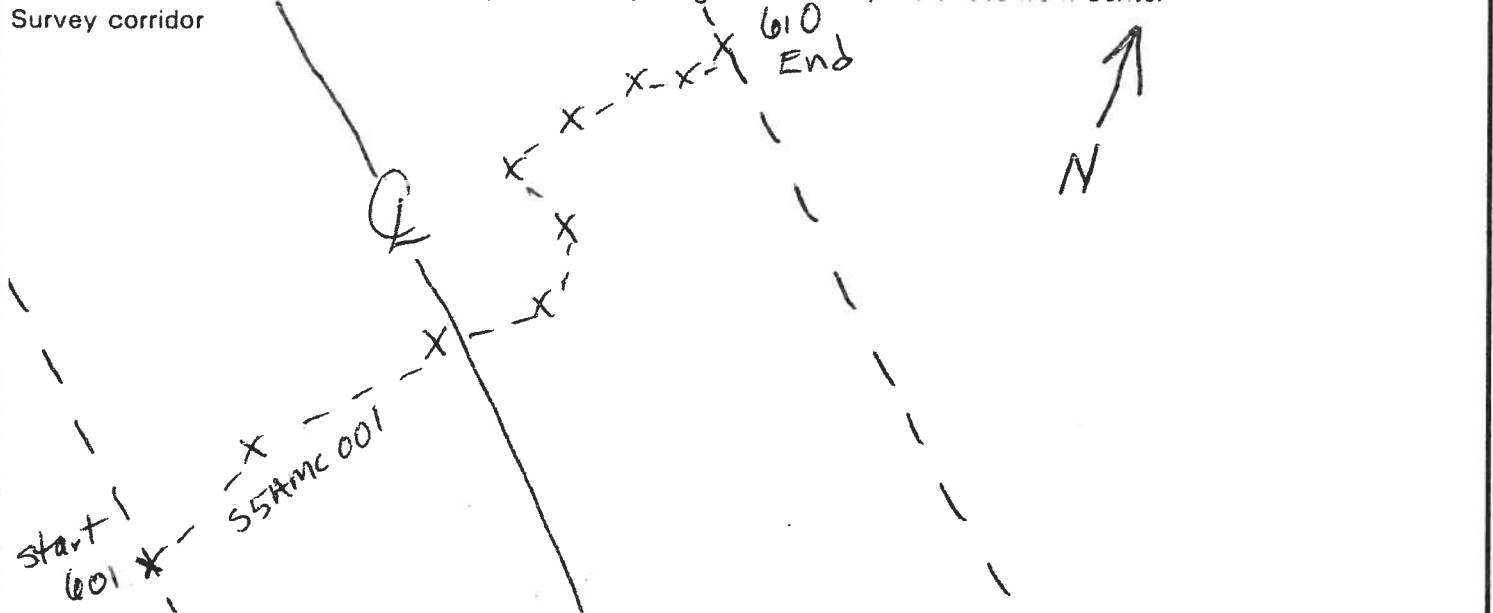

Angle of Crossing at Centerline:

Waterbody Type	<input type="checkbox"/> Lake <input type="checkbox"/> Pond <input type="checkbox"/> Borrow Pit <input type="checkbox"/> River <input type="checkbox"/> Stream <input type="checkbox"/> Ag. Ditch <input type="checkbox"/> Other:
Stream Flow	<input type="checkbox"/> Fast <input type="checkbox"/> Moderate <input type="checkbox"/> Slow <input type="checkbox"/> Very Slow <input checked="" type="checkbox"/> None
Subsurface Flow?	<input type="checkbox"/> Yes <input type="checkbox"/> No <input checked="" type="checkbox"/> Unknown
Flow type	<input type="checkbox"/> Perennial (Flows year round) <input type="checkbox"/> Seasonal (Continuous flow \geq 3 months) <input checked="" type="checkbox"/> Intermittent (Flows <3 months) <input type="checkbox"/> Ephemeral (Flows only in response to rainfall)
Direction of Flow where it crosses CL: (N, NE, E, SE, S, SW, W, NW)	
OHWM Width (ft.):	2.5 FT
Sinuosity	<input type="checkbox"/> Straight <input checked="" type="checkbox"/> Meandering
Stream Width (ft.)	Top of Bank (at crossing location): 3' Water Surface (at crossing location): 1.5
Stream Depth (in.)	<input type="checkbox"/> 0-3 <input checked="" type="checkbox"/> 3-6 <input type="checkbox"/> 6-12 <input type="checkbox"/> 12-18 <input type="checkbox"/> 18-24 <input type="checkbox"/> 24-36 <input type="checkbox"/> 36-48 <input type="checkbox"/> 48-60 <input type="checkbox"/> 60+
OHWM Indicator	<input checked="" type="checkbox"/> Clear natural line on bank <input type="checkbox"/> Wrack line <input type="checkbox"/> Shelving <input type="checkbox"/> Scour <input type="checkbox"/> Abrupt plant community change <input type="checkbox"/> Bent, matted or missing vegetation <input type="checkbox"/> Wrested vegetation <input type="checkbox"/> Water staining <input type="checkbox"/> Soil character changes <input type="checkbox"/> Sediment deposition <input type="checkbox"/> Sediment sorting <input type="checkbox"/> Litter and debris <input type="checkbox"/> Leaf litter disturbed <input type="checkbox"/> Other:
Bank Height (ft.) (looking downstream)	Left: <input type="checkbox"/> 0-2 <input checked="" type="checkbox"/> 2-4 <input type="checkbox"/> 4-6 <input type="checkbox"/> 6-8 <input type="checkbox"/> 8+ Right: <input type="checkbox"/> 0-2 <input checked="" type="checkbox"/> 2-4 <input type="checkbox"/> 4-6 <input type="checkbox"/> 6-8 <input type="checkbox"/> 8+
Bank Slope (looking downstream)	Left: <input type="checkbox"/> 4:1 <input type="checkbox"/> 3:1 <input type="checkbox"/> 2:1 <input type="checkbox"/> 1:1 <input checked="" type="checkbox"/> Vertical Right: <input type="checkbox"/> 4:1 <input type="checkbox"/> 3:1 <input type="checkbox"/> 2:1 <input type="checkbox"/> 1:1 <input checked="" type="checkbox"/> Vertical

Date: 6/11/08	Project Name & No.: Keystone XL-10623-007-803A	Milepost: 122.33
---------------	--	------------------

QUALITATIVE ATTRIBUTES

Water Appearance (check all that apply)	Clear <input type="checkbox"/> Slightly Turbid <input type="checkbox"/> Other:	Turbid <input checked="" type="checkbox"/> Very Turbid <input type="checkbox"/> Explain:	Sheen on surface <input type="checkbox"/> Greenish color <input type="checkbox"/>	Floating algal mats <input type="checkbox"/> Obvious surface scum <input type="checkbox"/>	Water Color: BROWN
Stream Substrate %	Silts <input checked="" type="checkbox"/> Concrete Other: CLAY	Cobbles Muck Explain:	Bedrock Vegetation:	Sands Gravel	
Aquatic Habitats (check all that apply)	Sand Bar <input type="checkbox"/> Gravel Bar <input type="checkbox"/> Mud Bar <input type="checkbox"/> Undercut Banks <input type="checkbox"/>	Gravel Riffles <input type="checkbox"/> Deep Pools <input type="checkbox"/> Bank root systems <input type="checkbox"/> Overhanging trees/shrubs <input checked="" type="checkbox"/>	In-stream emergent plants: <input type="checkbox"/> In-stream submerged plants: <input type="checkbox"/> Fringing Wetlands: <input type="checkbox"/>		
Aquatic Organisms Observed (check all that apply)	Waterfowl <input type="checkbox"/> Snakes <input type="checkbox"/>	Fish (adult) <input type="checkbox"/> Fish (juvenile) <input type="checkbox"/>	Turtles <input type="checkbox"/> Frogs <input checked="" type="checkbox"/>	Other:	
Riparian Zone	Width of natural vegetation zone from edge of active channel out onto flood plain (FT): 25 Circle vegetative layers: trees <input type="checkbox"/> shrubs <input checked="" type="checkbox"/> herbs <input type="checkbox"/> <input type="checkbox"/> Significant bare areas within riparian zone <input type="checkbox"/> Evidence of non-buffered concentrated flows				
Tributary is	<input checked="" type="checkbox"/> Natural <input type="checkbox"/> Artificial (Man-Made) <input type="checkbox"/> Manipulated				
Channel Condition:	Channelization or Braiding <input checked="" type="checkbox"/> Deeply incised	Unnatural straightening <input type="checkbox"/>	Downcutting <input type="checkbox"/>	Dikes/Berms <input type="checkbox"/> Excessive bank erosion <input type="checkbox"/>	Other
Disturbances	Livestock access to riparian zone <input checked="" type="checkbox"/> Waste discharge pipes present <input type="checkbox"/>		Manure in stream or on banks <input type="checkbox"/> Other: NONE OBSERVED		

Describe Habitat Characteristics, Aquatic & Terrestrial Diversity:	Habitat ID No.:
WOODY VEGETATION: SHRUBS/ WILD ROSE, SILVER SAGE, SNOWBERRY	

Comments (e.g. pipeline crossing angle, construction constraints, erosion potential, existing disturbances, and meanders)
APPROXIMATELY 45 DEGREES
STREAM QUALITY High <input type="checkbox"/> Moderate <input type="checkbox"/> Low <input checked="" type="checkbox"/>

WATERBODY DATA FORM

☒ Centerline ☐ Re-Route ☐ Access Road ☐ Ancillary Facility ☐ Other:

Feature ID #: S5AVA004

Stream/Waterbody Name (if known): BRUSH FORK

Associated Wetland ID #:

Date: 6/15/08		Project Name & No.: Keystone XL-10623-007-803A		Milepost: 51.12	
Investigators: ROBSON/SMITH		State/County: MT/ VALLEY		Quad Name: TAMPICO NE	
Logbook No.: 1		Logbook Page No.: 55		Tract No.: ML-MT-VA-00321.000	
				Picture No.: S5AVA004_E,W2,N3	
PHYSICAL ATTRIBUTES					
Waterbody Sketch Plan					
Please include: Directional & North Arrow, Centerline, Length of feature, Distances from Centerline, Photo Locations and Survey corridor					
Angle of Crossing at Centerline: _____					
Waterbody Type		<input type="checkbox"/> Lake <input type="checkbox"/> Pond <input type="checkbox"/> Borrow Pit <input type="checkbox"/> River <input type="checkbox"/> Stream <input type="checkbox"/> Ag. Ditch <input type="checkbox"/> Other:			
Stream Flow		<input type="checkbox"/> Fast <input checked="" type="checkbox"/> Moderate <input type="checkbox"/> Slow <input type="checkbox"/> Very Slow <input type="checkbox"/> None		Flow type <input type="checkbox"/> Perennial (Flows year round) <input type="checkbox"/> Seasonal (Continuous flow ≥ 3 months) <input checked="" type="checkbox"/> Intermittent (Flows <3 months) <input type="checkbox"/> Ephemeral (Flows only in response to rainfall)	
Subsurface Flow?		<input type="checkbox"/> Yes <input type="checkbox"/> No <input checked="" type="checkbox"/> Unknown		Direction of Flow where it crosses CL: (N, NE, E, SE, S, SW, W, NW)	
OHWM Width (ft.):		3-5'		Sinuosity <input type="checkbox"/> Straight <input checked="" type="checkbox"/> Meandering	
Stream Width (ft.)		Top of Bank (at crossing location): 3-5'		Water Surface (at crossing location): 3-5'	
Stream Depth (in.)		<input type="checkbox"/> 0-3 <input type="checkbox"/> 3-6 <input checked="" type="checkbox"/> 6-12 <input type="checkbox"/> 12-18 <input type="checkbox"/> 18-24 <input type="checkbox"/> 24-36 <input type="checkbox"/> 36-48 <input type="checkbox"/> 48-60 <input type="checkbox"/> 60+			
OHWM Indicator		<input checked="" type="checkbox"/> Clear natural line on bank <input type="checkbox"/> Wrack line <input type="checkbox"/> Shelving <input type="checkbox"/> Scour <input type="checkbox"/> Abrupt plant community change <input type="checkbox"/> Bent, matted or missing vegetation <input type="checkbox"/> Wrested vegetation <input type="checkbox"/> Water staining <input type="checkbox"/> Soil character changes <input type="checkbox"/> Sediment deposition <input type="checkbox"/> Sediment sorting <input type="checkbox"/> Litter and debris <input type="checkbox"/> Leaf litter disturbed <input type="checkbox"/> Other:			
Bank Height (ft.) (looking downstream)		Left: <input type="checkbox"/> 0-2 <input checked="" type="checkbox"/> 2-4 <input type="checkbox"/> 4-6 <input type="checkbox"/> 6-8 <input type="checkbox"/> 8+ Right: <input type="checkbox"/> 0-2 <input checked="" type="checkbox"/> 2-4 <input type="checkbox"/> 4-6 <input type="checkbox"/> 6-8 <input type="checkbox"/> 8+			
Bank Slope (looking downstream)		Left: <input type="checkbox"/> 4:1 <input type="checkbox"/> 3:1 <input type="checkbox"/> 2:1 <input checked="" type="checkbox"/> 1:1 <input type="checkbox"/> Vertical Right: <input type="checkbox"/> 4:1 <input checked="" type="checkbox"/> 3:1 <input type="checkbox"/> 2:1 <input type="checkbox"/> 1:1 <input type="checkbox"/> Vertical			

Date: 6/15/08	Project Name & No.: Keystone XL-10623-007-803A	Milepost: 51.12
---------------	--	-----------------

QUALITATIVE ATTRIBUTES

Water Appearance (check all that apply)	Clear <input type="checkbox"/> Turbid <input checked="" type="checkbox"/> Sheen on surface <input type="checkbox"/> Floating algal mats <input type="checkbox"/> Water Color: LT. BROWN Slightly Turbid <input type="checkbox"/> Very Turbid <input type="checkbox"/> Greenish color <input type="checkbox"/> Obvious surface scum <input type="checkbox"/> Other:				
Stream Substrate %	Silts <input checked="" type="checkbox"/> Cobbles Bedrock Sands Gravel Concrete Muck Vegetation: Other: CLAY Explain:				
Aquatic Habitats (check all that apply)	Sand Bar <input type="checkbox"/> Gravel Riffles <input type="checkbox"/> In-stream emergent plants: <input type="checkbox"/> Gravel Bar <input type="checkbox"/> Deep Pools <input type="checkbox"/> In-stream submerged plants: <input type="checkbox"/> Mud Bar <input type="checkbox"/> Bank root systems <input checked="" type="checkbox"/> Fringing Wetlands: <input type="checkbox"/> Undercut Banks <input type="checkbox"/> Overhanging trees/shrubs <input type="checkbox"/>				
Aquatic Organisms Observed (check all that apply)	Waterfowl <input type="checkbox"/> Fish (adult) <input type="checkbox"/> Turtles <input type="checkbox"/> Other: Snakes <input type="checkbox"/> Fish (juvenile) <input type="checkbox"/> Frogs <input checked="" type="checkbox"/> Heard not seen Invertebrates:				
Riparian Zone	Width of natural vegetation zone from edge of active channel out onto flood plain (FT): Circle vegetative layers: trees <input type="checkbox"/> shrubs <input checked="" type="checkbox"/> herbs <input type="checkbox"/> Silver sage, wild rose <input type="checkbox"/> Significant bare areas within riparian zone <input type="checkbox"/> Evidence of non-buffered concentrated flows				
Tributary is	<input checked="" type="checkbox"/> Natural <input type="checkbox"/> Artificial (Man-Made) <input type="checkbox"/> Manipulated				
Channel Condition:	Channelization or Braiding <input type="checkbox"/> Unnatural straightening <input type="checkbox"/> Downcutting <input type="checkbox"/> Dikes/Berms <input type="checkbox"/> Excessive bank erosion <input type="checkbox"/> Other				
Disturbances	Livestock access to riparian zone <input checked="" type="checkbox"/> Manure in stream or on banks <input checked="" type="checkbox"/> Waste discharge pipes present <input type="checkbox"/> Other:				

Describe Habitat Characteristics, Aquatic & Terrestrial Diversity:	Habitat ID No.:
VERY LITTLE AQUATIC VEGETATION. SOME JUNCUS ALONG LEFT BANK NEAR CL- 0-3' WIDE STRIP FOR ABOUT 50' IN LENGTH. NO WOODY VEGETATION ADJACENT TO BANKS. WILD ROSE AND SILVER SAGE ON SLOPES ON EITHER SIDE OF STREAM	

Comments (e.g. pipeline crossing angle, construction constraints, erosion potential, existing disturbances, and meanders)
STREAM QUALITY High <input type="checkbox"/> Moderate <input type="checkbox"/> Low <input checked="" type="checkbox"/>

WATERBODY DATA FORM

ENSR | AECOM

☒ Centerline ☐ Re-Route ☐ Access Road ☐ Ancillary Facility ☐ Other:

Feature ID #: S7AMC002

Stream/Waterbody Name (if known): UT TO STRUPLE COULEE

Associated Wetland ID #: W7AMC002

Date: 6/7/08	Project Name & No.: Keystone XL-10623-007-803A		Milepost: 93.58
Investigators: 7A		State/County: MT/ MC	Quad Name: BOBCAT CREEK
Logbook No.: 1	Logbook Page No.: 21	Tract No.: ML-MT-MC-00040.000	Picture No.: S7AMC002_N,S,E

PHYSICAL ATTRIBUTES

Waterbody Sketch Plan

Please include: Directional & North Arrow, Centerline, Length of feature, Distances from Centerline, Photo Locations, and Survey corridor

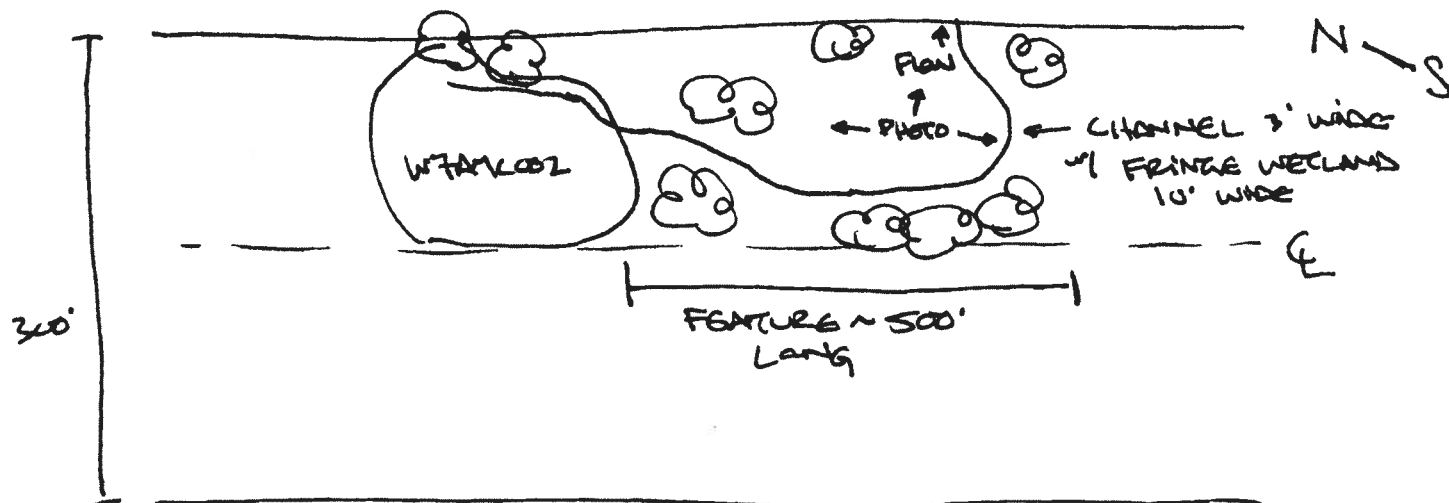

Angle of Crossing at Centerline: NOT CROSSING

Waterbody Type	<input type="checkbox"/> Lake <input type="checkbox"/> Pond <input type="checkbox"/> Borrow Pit <input type="checkbox"/> River <input checked="" type="checkbox"/> Stream <input type="checkbox"/> Ag. Ditch <input type="checkbox"/> Other:					
Stream Flow	<input type="checkbox"/> Fast <input type="checkbox"/> Moderate <input type="checkbox"/> Slow <input checked="" type="checkbox"/> Very Slow <input type="checkbox"/> None	Flow type	<input checked="" type="checkbox"/> Perennial (Flows year round) <input type="checkbox"/> Seasonal (Continuous flow \geq 3 months) <input type="checkbox"/> Intermittent (Flows $<$ 3 months) <input type="checkbox"/> Ephemeral (Flows only in response to rainfall)			Direction of Flow where it crosses CL: (N, NE, E, SE, S, SW, W, NW)
Subsurface Flow?	<input type="checkbox"/> Yes <input type="checkbox"/> No <input checked="" type="checkbox"/> Unknown		DOES NOT CROSS			
OHWM Width (ft.):	6	Sinuosity	<input type="checkbox"/> Straight <input checked="" type="checkbox"/> Meandering			
Stream Width (ft.)	Top of Bank (at crossing location): 6		Water Surface (at crossing location): 3			
Stream Depth (in.)	<input checked="" type="checkbox"/> 0-3 <input type="checkbox"/> 3-6 <input type="checkbox"/> 6-12 <input type="checkbox"/> 12-18 <input type="checkbox"/> 18-24 <input type="checkbox"/> 24-36 <input type="checkbox"/> 36-48 <input type="checkbox"/> 48-60 <input type="checkbox"/> 60+					
OHWM Indicator	<input checked="" type="checkbox"/> Clear natural line on bank <input type="checkbox"/> Wrack line <input type="checkbox"/> Shelving <input type="checkbox"/> Scour <input checked="" type="checkbox"/> Abrupt plant community change <input type="checkbox"/> Bent, matted or missing vegetation <input type="checkbox"/> Wrested vegetation <input type="checkbox"/> Water staining <input type="checkbox"/> Soil character changes <input type="checkbox"/> Sediment deposition <input type="checkbox"/> Sediment sorting <input type="checkbox"/> Litter and debris <input type="checkbox"/> Leaf litter disturbed <input type="checkbox"/> Other:					
Bank Height (ft.) (looking downstream)	Left: <input type="checkbox"/> 0-2 <input checked="" type="checkbox"/> 2-4 <input type="checkbox"/> 4-6 <input type="checkbox"/> 6-8 <input type="checkbox"/> 8+ Right: <input type="checkbox"/> 0-2 <input checked="" type="checkbox"/> 2-4 <input type="checkbox"/> 4-6 <input type="checkbox"/> 6-8 <input type="checkbox"/> 8+					
Bank Slope (looking downstream)	Left: <input type="checkbox"/> 4:1 <input checked="" type="checkbox"/> 3:1 <input type="checkbox"/> 2:1 <input type="checkbox"/> 1:1 <input type="checkbox"/> Vertical Right: <input type="checkbox"/> 4:1 <input type="checkbox"/> 3:1 <input checked="" type="checkbox"/> 2:1 <input type="checkbox"/> 1:1 <input type="checkbox"/> Vertical					



WATERBODY DATA FORM

ENSR | AECOM

☒ Centerline ☐ Re-Route ☐ Access Road ☐ Ancillary Facility ☐ Other:

Feature ID #: S7AMC004

Stream/Waterbody Name (if known): UNKNOWN

Associated Wetland ID #: N/A

Date: 6/7/08	Project Name & No.: Keystone XL-10623-007-803A	Milepost: 94.60
Investigators: 7A	State/County: MT/ MC	Quad Name: BOBCAT CREEK
Logbook No.: 1	Logbook Page No.: 28	Tract No.: ML-MT-MC-00055.000
		Picture No.: S7AMC004_SW,S,SE

PHYSICAL ATTRIBUTES

Waterbody Sketch Plan

Please include: Directional & North Arrow, Centerline, Length of feature, Distances from Centerline, Photo Locations, and Survey corridor

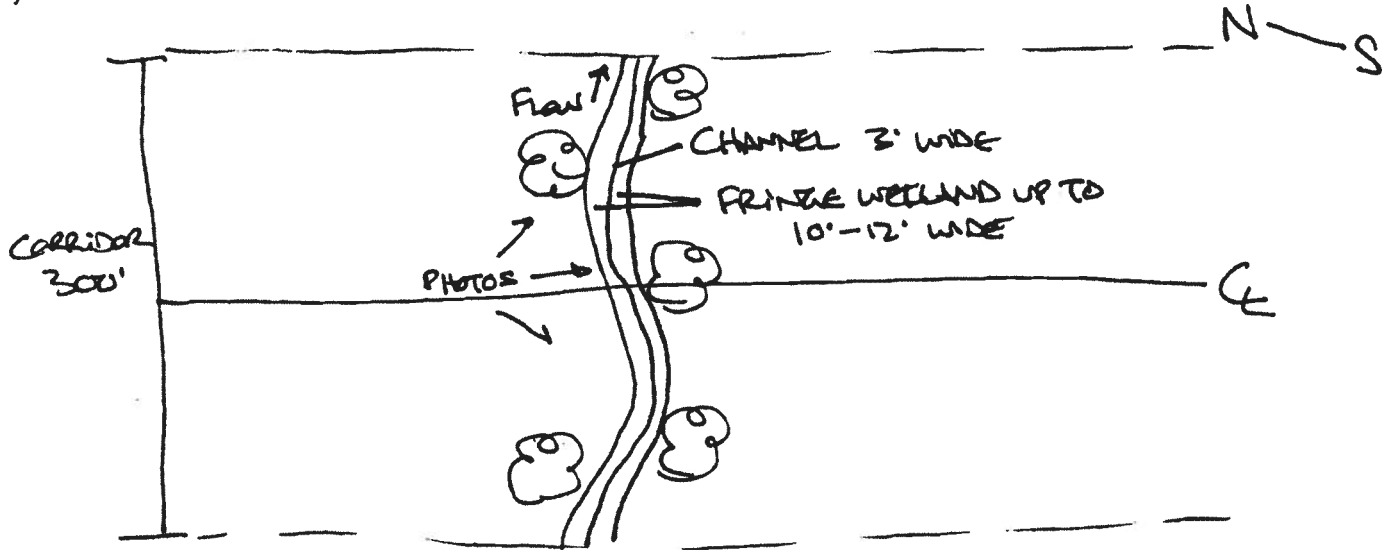

Angle of Crossing at Centerline: 90°

Waterbody Type	<input type="checkbox"/> Lake <input type="checkbox"/> Pond <input type="checkbox"/> Borrow Pit <input type="checkbox"/> River <input checked="" type="checkbox"/> Stream <input type="checkbox"/> Ag. Ditch <input type="checkbox"/> Other:							
Stream Flow	<input type="checkbox"/> Fast <input type="checkbox"/> Moderate <input type="checkbox"/> Slow <input checked="" type="checkbox"/> Very Slow <input type="checkbox"/> None		Flow type	<input checked="" type="checkbox"/> Perennial (Flows year round) <input type="checkbox"/> Seasonal (Continuous flow ≥ 3 months) <input type="checkbox"/> Intermittent (Flows <3 months) <input type="checkbox"/> Ephemeral (Flows only in response to rainfall)		Direction of Flow where it crosses CL: NE (N, NE, E, SE, S, SW, W, NW)		
Subsurface Flow?	<input type="checkbox"/> Yes <input type="checkbox"/> No <input checked="" type="checkbox"/> Unknown							
OHWM Width (ft.):	6'		Sinuosity	<input type="checkbox"/> Straight <input checked="" type="checkbox"/> Meandering				
Stream Width (ft.)	Top of Bank (at crossing location): 8'			Water Surface (at crossing location): 3'				
Stream Depth (in.)	<input type="checkbox"/> 0-3 <input checked="" type="checkbox"/> 3-6 <input type="checkbox"/> 6-12 <input type="checkbox"/> 12-18 <input type="checkbox"/> 18-24 <input type="checkbox"/> 24-36 <input type="checkbox"/> 36-48 <input type="checkbox"/> 48-60 <input type="checkbox"/> 60+							
OHWM Indicator	<input type="checkbox"/> Clear natural line on bank <input type="checkbox"/> Wrack line <input type="checkbox"/> Shelving <input type="checkbox"/> Scour <input checked="" type="checkbox"/> Abrupt plant community change <input type="checkbox"/> Bent, matted or missing vegetation <input type="checkbox"/> Wrested vegetation <input type="checkbox"/> Water staining <input type="checkbox"/> Soil character changes <input type="checkbox"/> Sediment deposition <input type="checkbox"/> Sediment sorting <input type="checkbox"/> Litter and debris <input type="checkbox"/> Leaf litter disturbed <input type="checkbox"/> Other:							
Bank Height (ft.) (looking downstream)	Left:	<input checked="" type="checkbox"/> 0-2		<input type="checkbox"/> 2-4	<input type="checkbox"/> 4-6	<input type="checkbox"/> 6-8	<input type="checkbox"/> 8+	
	Right:	<input checked="" type="checkbox"/> 0-2		<input type="checkbox"/> 2-4	<input type="checkbox"/> 4-6	<input type="checkbox"/> 6-8	<input type="checkbox"/> 8+	
Bank Slope (looking downstream)	Left:	<input type="checkbox"/> 4:1		<input type="checkbox"/> 3:1	<input checked="" type="checkbox"/> 2:1	<input type="checkbox"/> 1:1	<input type="checkbox"/> Vertical	
	Right:	<input type="checkbox"/> 4:1		<input type="checkbox"/> 3:1	<input checked="" type="checkbox"/> 2:1	<input type="checkbox"/> 1:1	<input type="checkbox"/> Vertical	

Date: 6/7/08	Project Name & No.: Keystone XL-10623-007-803A	Milepost: 94.60
--------------	--	-----------------

QUALITATIVE ATTRIBUTES

Water Appearance (check all that apply)	Clear <input checked="" type="checkbox"/> Turbid <input type="checkbox"/> Sheen on surface <input type="checkbox"/> Floating algal mats <input type="checkbox"/> Water Color: Slightly Turbid <input type="checkbox"/> Very Turbid <input type="checkbox"/> Greenish color <input type="checkbox"/> Obvious surface scum <input type="checkbox"/> Other: SOME ALGAL GROWTH				
Stream Substrate %	Silts 10% Cobbles Bedrock Sands Gravel 5% Concrete Muck 85% Vegetation: Other: Explain:				
Aquatic Habitats (check all that apply)	Sand Bar <input type="checkbox"/> Gravel Riffles <input type="checkbox"/> In-stream emergent plants: <input type="checkbox"/> Gravel Bar <input type="checkbox"/> Deep Pools <input type="checkbox"/> In-stream submerged plants: <input type="checkbox"/> Mud Bar <input type="checkbox"/> Bank root systems <input type="checkbox"/> Fringing Wetlands: <input checked="" type="checkbox"/> Undercut Banks <input type="checkbox"/> Overhanging trees/shrubs <input checked="" type="checkbox"/>				
Aquatic Organisms Observed (check all that apply)	Waterfowl <input type="checkbox"/> Fish (adult) <input type="checkbox"/> Turtles <input type="checkbox"/> Other: Snakes <input type="checkbox"/> Fish (juvenile) <input type="checkbox"/> Frogs <input type="checkbox"/> Invertebrates: <input checked="" type="checkbox"/>				
Riparian Zone	Width of natural vegetation zone from edge of active channel out onto flood plain (FT): 10' Circle vegetative layers: trees <input checked="" type="checkbox"/> shrubs <input checked="" type="checkbox"/> herbs <input checked="" type="checkbox"/> <input type="checkbox"/> Significant bare areas within riparian zone <input type="checkbox"/> Evidence of non-buffered concentrated flows				
Tributary is	<input checked="" type="checkbox"/> Natural <input type="checkbox"/> Artificial (Man-Made) <input type="checkbox"/> Manipulated				
Channel Condition:	Channelization or Braiding <input type="checkbox"/> Unnatural straightening <input type="checkbox"/> Downcutting <input type="checkbox"/> Dikes/Berms <input type="checkbox"/> Excessive bank erosion <input type="checkbox"/> Other				
Disturbances	Livestock access to riparian zone <input checked="" type="checkbox"/> Manure in stream or on banks <input checked="" type="checkbox"/> Waste discharge pipes present <input type="checkbox"/> Other: HEAVY TRAMPLING IN CREEK				

Describe Habitat Characteristics, Aquatic & Terrestrial Diversity:	Habitat ID No.:
MODERATE HIGH HABITAT QUALITY	

Comments (e.g. pipeline crossing angle, construction constraints, erosion potential, existing disturbances, and meanders)
STREAM QUALITY High <input type="checkbox"/> Moderate <input checked="" type="checkbox"/> Low <input type="checkbox"/>

WATERBODY DATA FORM

ENSR | AECOM

☒ Centerline ☐ Re-Route ☐ Access Road ☐ Ancillary Facility ☐ Other:

Feature ID #: S7AMC005

Stream/Waterbody Name (if known): UNKNOWN

Associated Wetland ID #: NA

Date: 6/7/08	Project Name & No.: Keystone XL-10623-007-803A	Milepost: 94.83
Investigators: 7A	State/County: MT/MC	Quad Name: BOBCAT CREEK
Logbook No.: 1	Logbook Page No.: 31	Tract No.: ML-MT-MC-00060.000
		Picture No.: S7AMC005_S,SE,E

PHYSICAL ATTRIBUTES

Waterbody Sketch Plan

Please include: Directional & North Arrow, Centerline, Length of feature, Distances from Centerline, Photo Locations, and Survey corridor

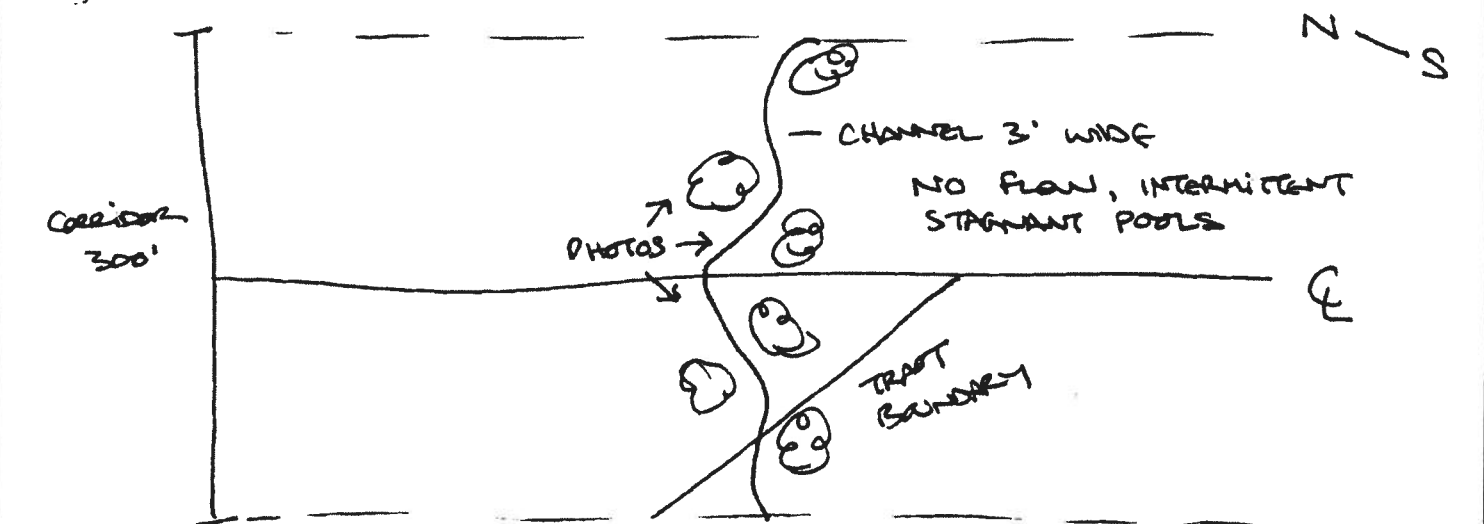

Angle of Crossing at Centerline: 90°

Waterbody Type	<input type="checkbox"/> Lake <input type="checkbox"/> Pond <input type="checkbox"/> Borrow Pit <input type="checkbox"/> River <input checked="" type="checkbox"/> Stream <input type="checkbox"/> Ag. Ditch <input type="checkbox"/> Other:							
Stream Flow	<input type="checkbox"/> Fast <input type="checkbox"/> Moderate <input type="checkbox"/> Slow <input type="checkbox"/> Very Slow <input checked="" type="checkbox"/> None		Flow type	<input type="checkbox"/> Perennial (Flows year round) <input type="checkbox"/> Seasonal (Continuous flow ≥ 3 months) <input checked="" type="checkbox"/> Intermittent (Flows < 3 months) <input type="checkbox"/> Ephemeral (Flows only in response to rainfall)				Direction of Flow where it crosses CL: NE (N, NE, E, SE, S, SW, W, NW)
Subsurface Flow?	<input type="checkbox"/> Yes <input type="checkbox"/> No <input checked="" type="checkbox"/> Unknown							
OHWM Width (ft.):	3'		Sinuosity	<input type="checkbox"/> Straight <input checked="" type="checkbox"/> Meandering				
Stream Width (ft.)	Top of Bank (at crossing location): 3'			Water Surface (at crossing location): NA				
Stream Depth (in.)	<input checked="" type="checkbox"/> 0-3 <input type="checkbox"/> 3-6 <input type="checkbox"/> 6-12 <input type="checkbox"/> 12-18 <input type="checkbox"/> 18-24 <input type="checkbox"/> 24-36 <input type="checkbox"/> 36-48 <input type="checkbox"/> 48-60 <input type="checkbox"/> 60+							
OHWM Indicator	<input type="checkbox"/> Clear natural line on bank <input type="checkbox"/> Wrack line <input type="checkbox"/> Shelving <input type="checkbox"/> Scour <input type="checkbox"/> Abrupt plant community change <input type="checkbox"/> Bent, matted or missing vegetation <input type="checkbox"/> Wrested vegetation <input type="checkbox"/> Water staining <input type="checkbox"/> Soil character changes <input type="checkbox"/> Sediment deposition <input type="checkbox"/> Sediment sorting <input checked="" type="checkbox"/> Litter and debris <input type="checkbox"/> Leaf litter disturbed <input type="checkbox"/> Other:							
Bank Height (ft.) (looking downstream)	Left: <input checked="" type="checkbox"/> 0-2 <input type="checkbox"/> 2-4 <input type="checkbox"/> 4-6 <input type="checkbox"/> 6-8 <input type="checkbox"/> 8+ Right: <input checked="" type="checkbox"/> 0-2 <input type="checkbox"/> 2-4 <input type="checkbox"/> 4-6 <input type="checkbox"/> 6-8 <input type="checkbox"/> 8+							
Bank Slope (looking downstream)	Left: <input type="checkbox"/> 4:1 <input checked="" type="checkbox"/> 3:1 <input type="checkbox"/> 2:1 <input type="checkbox"/> 1:1 <input type="checkbox"/> Vertical Right: <input type="checkbox"/> 4:1 <input checked="" type="checkbox"/> 3:1 <input type="checkbox"/> 2:1 <input type="checkbox"/> 1:1 <input type="checkbox"/> Vertical							

Date: 6/7/08	Project Name & No.: Keystone XL-10623-007-803A	Milepost: 94.83
--------------	--	-----------------

QUALITATIVE ATTRIBUTES

Water Appearance (check all that apply)	Clear <input type="checkbox"/> Turbid <input type="checkbox"/> Sheen on surface <input type="checkbox"/> Floating algal mats <input type="checkbox"/> Water Color: Slightly Turbid <input type="checkbox"/> Very Turbid <input type="checkbox"/> Greenish color <input type="checkbox"/> Obvious surface scum <input type="checkbox"/> Other: NO FLOW				
Stream Substrate %	Silts Cobbles Bedrock Sands Gravel Concrete Muck 100 Vegetation: Other: Explain:				
Aquatic Habitats (check all that apply)	Sand Bar <input type="checkbox"/> Gravel Riffles <input type="checkbox"/> In-stream emergent plants: <input type="checkbox"/> Gravel Bar <input type="checkbox"/> Deep Pools <input type="checkbox"/> In-stream submerged plants: <input type="checkbox"/> Mud Bar <input type="checkbox"/> Bank root systems <input type="checkbox"/> Fringing Wetlands: <input type="checkbox"/> Undercut Banks <input type="checkbox"/> Overhanging trees/shrubs <input type="checkbox"/>				
Aquatic Organisms Observed (check all that apply)	Waterfowl <input type="checkbox"/> Fish (adult) <input type="checkbox"/> Turtles <input type="checkbox"/> Other: Snakes <input type="checkbox"/> Fish (juvenile) <input type="checkbox"/> Frogs <input type="checkbox"/> Invertebrates:				
Riparian Zone	Width of natural vegetation zone from edge of active channel out onto flood plain (FT): 3 Circle vegetative layers: trees <input type="checkbox"/> shrubs <input type="checkbox"/> herbs <input checked="" type="checkbox"/> <input type="checkbox"/> Significant bare areas within riparian zone <input type="checkbox"/> Evidence of non-buffered concentrated flows				
Tributary Is	<input checked="" type="checkbox"/> Natural <input type="checkbox"/> Artificial (Man-Made) <input type="checkbox"/> Manipulated				
Channel Condition:	Channelization or Braiding <input type="checkbox"/> Unnatural straightening <input type="checkbox"/> Downcutting <input type="checkbox"/> Dikes/Berms <input type="checkbox"/> Excessive bank erosion <input type="checkbox"/> Other				
Disturbances	Livestock access to riparian zone <input checked="" type="checkbox"/> Manure in stream or on banks <input checked="" type="checkbox"/> Waste discharge pipes present <input type="checkbox"/> Other:				

Describe Habitat Characteristics, Aquatic & Terrestrial Diversity:

Habitat ID No.:

MODERATE HABITAT QUALITY, HIGH RIPARIAN, LOW STREAM

Comments (e.g. pipeline crossing angle, construction constraints, erosion potential, existing disturbances, and meanders)

STREAM QUALITY High ☐ Moderate ☐ Low ☒ → NO FLOW

WATERBODY DATA FORM

☒ Centerline ☐ Re-Route ☐ Access Road ☐ Ancillary Facility ☐ Other:

Feature ID #: S7AMC008

Stream/Waterbody Name (if known): E. FORK PRARIE ELK CREEK

Associated Wetland ID #:

Date: 6/11/08	Project Name & No.: Keystone XL-10623-007-803A	Milepost: 127.56
Investigators: 7A	State/County: MT/ MC	Quad Name: PEDIGO COULEE
Logbook No.: 1	Logbook Page No.:	Tract No.: ML-MT-MC-00400.000
		Picture No.: S7AMC008_SW,W,NE

PHYSICAL ATTRIBUTES

Waterbody Sketch Plan

Please include: Directional & North Arrow, Centerline, Length of feature, Distances from Centerline, Photo Locations, and Survey corridor

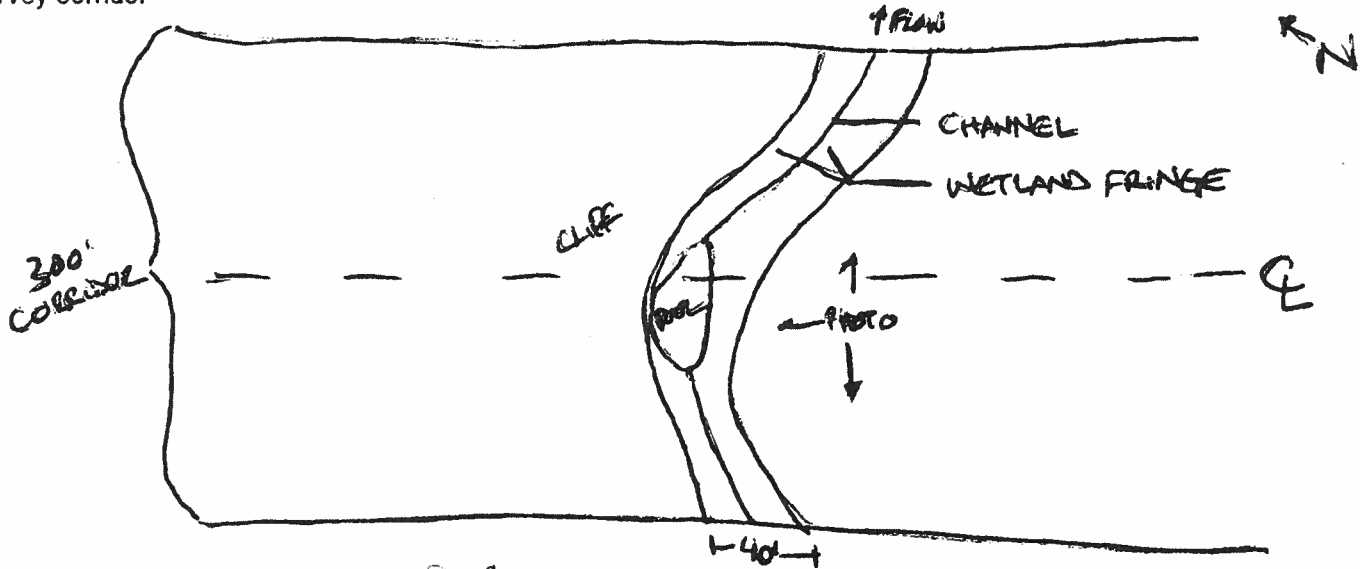

Angle of Crossing at Centerline: 90°

Waterbody Type	<input type="checkbox"/> Lake <input type="checkbox"/> Pond <input type="checkbox"/> Borrow Pit <input type="checkbox"/> River <input checked="" type="checkbox"/> Stream <input type="checkbox"/> Ag. Ditch <input type="checkbox"/> Other:							
Stream Flow	<input type="checkbox"/> Fast <input type="checkbox"/> Moderate <input checked="" type="checkbox"/> Slow <input type="checkbox"/> Very Slow <input type="checkbox"/> None		Flow type	<input checked="" type="checkbox"/> Perennial (Flows year round) <input type="checkbox"/> Seasonal (Continuous flow ≥ 3 months) <input type="checkbox"/> Intermittent (Flows <3 months) <input type="checkbox"/> Ephemeral (Flows only in response to rainfall)				Direction of Flow where it crosses CL: NE (N, NE, E, SE, S, SW, W, NW)
Subsurface Flow?	<input type="checkbox"/> Yes <input type="checkbox"/> No <input checked="" type="checkbox"/> Unknown							
OHWM Width (ft.):	20		Sinuosity	<input type="checkbox"/> Straight <input checked="" type="checkbox"/> Meandering				
Stream Width (ft.)	Top of Bank (at crossing location): 40		Water Surface (at crossing location): 8-25					
Stream Depth (in.)	<input type="checkbox"/> 0-3 <input checked="" type="checkbox"/> 3-6 <input type="checkbox"/> 6-12 <input type="checkbox"/> 12-18 <input type="checkbox"/> 18-24 <input type="checkbox"/> 24-36 <input type="checkbox"/> 36-48 <input type="checkbox"/> 48-60 <input type="checkbox"/> 60+							
OHWM Indicator	<input type="checkbox"/> Clear natural line on bank <input type="checkbox"/> Wrack line <input type="checkbox"/> Shelving <input type="checkbox"/> Scour <input checked="" type="checkbox"/> Abrupt plant community change <input type="checkbox"/> Bent, matted or missing vegetation <input type="checkbox"/> Wrested vegetation <input type="checkbox"/> Water staining <input type="checkbox"/> Soil character changes <input type="checkbox"/> Sediment deposition <input type="checkbox"/> Sediment sorting <input type="checkbox"/> Litter and debris <input type="checkbox"/> Leaf litter disturbed <input type="checkbox"/> Other:							
Bank Height (ft.) (looking downstream)	Left:	<input type="checkbox"/> 0-2 <input type="checkbox"/> 2-4 <input type="checkbox"/> 4-6 <input checked="" type="checkbox"/> 6-8 <input type="checkbox"/> 8+						
	Right:	<input type="checkbox"/> 0-2 <input checked="" type="checkbox"/> 2-4 <input type="checkbox"/> 4-6 <input type="checkbox"/> 6-8 <input type="checkbox"/> 8+						
Bank Slope (looking downstream)	Left:	<input type="checkbox"/> 4:1 <input type="checkbox"/> 3:1 <input checked="" type="checkbox"/> 2:1 <input type="checkbox"/> 1:1 <input type="checkbox"/> Vertical						
	Right:	<input checked="" type="checkbox"/> 4:1 <input type="checkbox"/> 3:1 <input type="checkbox"/> 2:1 <input type="checkbox"/> 1:1 <input type="checkbox"/> Vertical						

V

WATERBODY DATA FORM

ENSR | AECC

☒ Centerline ☐ Re-Route ☐ Access Road ☐ Ancillary Facility ☐ Other:

Feature ID #: S8AFA006

Stream/Waterbody Name (if known):

Associated Wetland ID #:

Date: 6/15/08	Project Name & No.: Keystone XL-10623-007-803A		Milepost: 258.38
Investigators: 8A	State/County: MT/ FALLON		Quad Name: WEBSTER NW
Logbook No.: 1	Logbook Page No.: 110&111	Tract No.: ML-MT-FA-00630.000	Picture No.: S8AFA006_SW,NE,SE

PHYSICAL ATTRIBUTES- SLIGHTLY MEANDERING, WITHIN STREAM EMERGENT VEGETATION

Waterbody Sketch Plan

Please include: Directional & North Arrow, Centerline, Length of feature, Distances from Centerline, Photo Locations, and Survey corridor

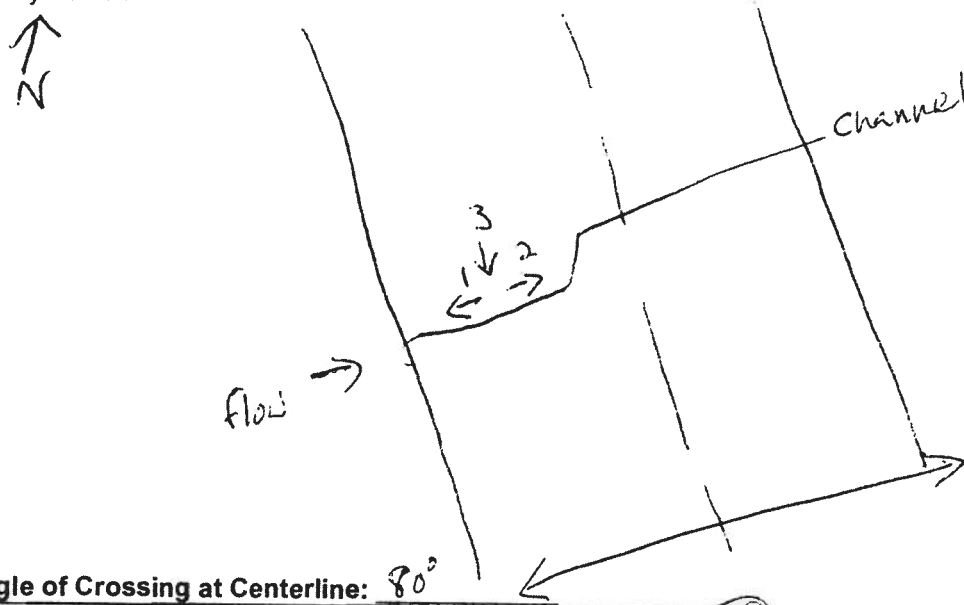

Angle of Crossing at Centerline: 80°

Waterbody Type	<input type="checkbox"/> Lake <input type="checkbox"/> Pond <input type="checkbox"/> Borrow Pit <input type="checkbox"/> River <input checked="" type="checkbox"/> Stream <input type="checkbox"/> Ag. Ditch <input type="checkbox"/> Other:					
Stream Flow	<input type="checkbox"/> Fast <input type="checkbox"/> Moderate <input checked="" type="checkbox"/> Slow <input type="checkbox"/> Very Slow <input type="checkbox"/> None	Flow type	<input type="checkbox"/> Perennial (Flows year round) <input checked="" type="checkbox"/> Seasonal (Continuous flow ≥ 3 months) <input type="checkbox"/> Intermittent (Flows <3 months) <input type="checkbox"/> Ephemeral (Flows only in response to rainfall)	Direction of Flow where it crosses CL: NE (N, NE, E, SE, S, SW, W, NW)		
Subsurface Flow?	<input type="checkbox"/> Yes <input type="checkbox"/> No <input checked="" type="checkbox"/> Unknown					
OHWM Width (ft.):	5'	Sinuosity	<input type="checkbox"/> Straight <input checked="" type="checkbox"/> Meandering			
Stream Width (ft.)	Top of Bank (at crossing location): 10		Water Surface (at crossing location): 6			
Stream Depth (in.)	<input type="checkbox"/> 0-3 <input type="checkbox"/> 3-6 <input checked="" type="checkbox"/> 6-12 <input type="checkbox"/> 12-18 <input type="checkbox"/> 18-24 <input type="checkbox"/> 24-36 <input type="checkbox"/> 36-48 <input type="checkbox"/> 48-60 <input type="checkbox"/> 60+					
OHWM Indicator	<input checked="" type="checkbox"/> Clear natural line on bank <input type="checkbox"/> Wrack line <input type="checkbox"/> Shelving <input checked="" type="checkbox"/> Scour <input type="checkbox"/> Abrupt plant community change <input type="checkbox"/> Bent, matted or missing vegetation <input type="checkbox"/> Wrested vegetation <input type="checkbox"/> Water staining <input type="checkbox"/> Soil character changes <input type="checkbox"/> Sediment deposition <input type="checkbox"/> Sediment sorting <input type="checkbox"/> Litter and debris <input type="checkbox"/> Leaf litter disturbed <input type="checkbox"/> Other:					
Bank Height (ft.) (looking downstream)	Left:	<input checked="" type="checkbox"/> 0-2	<input type="checkbox"/> 2-4	<input type="checkbox"/> 4-6	<input type="checkbox"/> 6-8	<input type="checkbox"/> 8+
	Right:	<input checked="" type="checkbox"/> 0-2	<input type="checkbox"/> 2-4	<input type="checkbox"/> 4-6	<input type="checkbox"/> 6-8	<input type="checkbox"/> 8+
Bank Slope (looking downstream)	Left:	<input type="checkbox"/> 4:1	<input type="checkbox"/> 3:1	<input checked="" type="checkbox"/> 2:1	<input type="checkbox"/> 1:1	<input type="checkbox"/> Vertical
	Right:	<input type="checkbox"/> 4:1	<input type="checkbox"/> 3:1	<input checked="" type="checkbox"/> 2:1	<input type="checkbox"/> 1:1	<input type="checkbox"/> Vertical

Page 2 of 2

Feature ID #: S8AFA006

Date: 6/15/08	Project Name & No.: Keystone XL-10623-007-803A	Milepost: 258.38
---------------	--	------------------

QUALITATIVE ATTRIBUTES

Water Appearance (check all that apply)	Clear <input type="checkbox"/> Turbid <input checked="" type="checkbox"/> Sheen on surface <input type="checkbox"/> Floating algal mats <input type="checkbox"/> Water Color: BROWN- RECENT HEAVY RAINS Slightly Turbid <input type="checkbox"/> Very Turbid <input type="checkbox"/> Greenish color <input type="checkbox"/> Obvious surface scum <input type="checkbox"/> Other:				
Stream Substrate %	Silts 20% Cobbles Bedrock Sands 60% Gravel 20% Concrete Muck Vegetation: Other: Explain:				
Aquatic Habitats (check all that apply)	Sand Bar <input type="checkbox"/> Gravel Riffles <input type="checkbox"/> In-stream emergent plants: <input checked="" type="checkbox"/> Gravel Bar <input type="checkbox"/> Deep Pools <input type="checkbox"/> In-stream submerged plants: <input type="checkbox"/> Mud Bar <input type="checkbox"/> Bank root systems <input type="checkbox"/> Fringing Wetlands: <input checked="" type="checkbox"/> W8AFA004 Undercut Banks <input type="checkbox"/> Overhanging trees/shrubs <input type="checkbox"/>				
Aquatic Organisms Observed (check all that apply)	Waterfowl <input type="checkbox"/> Fish (adult) <input type="checkbox"/> Turtles <input type="checkbox"/> Other: Snakes <input type="checkbox"/> Fish (juvenile) <input type="checkbox"/> Frogs <input type="checkbox"/> Invertebrates: NONE				
Riparian Zone	Width of natural vegetation zone from edge of active channel out onto flood plain (FT): Circle vegetative layers: trees <input type="checkbox"/> shrubs <input type="checkbox"/> herbs <input checked="" type="checkbox"/> EXISTS IN GRASSLAND FIELD <input type="checkbox"/> Significant bare areas within riparian zone <input type="checkbox"/> Evidence of non-buffered concentrated flows				
Tributary Is	<input checked="" type="checkbox"/> Natural <input type="checkbox"/> Artificial (Man-Made) <input type="checkbox"/> Manipulated				
Channel Condition:	Channelization or Braiding <input type="checkbox"/> Unnatural straightening <input type="checkbox"/> Downcutting <input type="checkbox"/> Dikes/Berms <input type="checkbox"/> Excessive bank erosion <input type="checkbox"/> Other				
Disturbances	Livestock access to riparian zone <input checked="" type="checkbox"/> Manure in stream or on banks <input checked="" type="checkbox"/> Waste discharge pipes present <input type="checkbox"/> Other:				

Describe Habitat Characteristics, Aquatic & Terrestrial Diversity:

Habitat ID No.:

AREA HAS COMBO OF ABUTTING WETLAND, GRASSLAND AND IN STREAM EMERGENT VEGETATION, WHICH CREATES A DIVERSE HABITAT AREA.

Comments (e.g. pipeline crossing angle, construction constraints, erosion potential, existing disturbances, and meanders)

90 DEGREE ANGLE AT CROSSING SLIGHTLY EROSIONAL DUE TO SANDY SOIL TYPE.

STREAM QUALITY High ☐ Moderate ☒ Low ☐

WATERBODY DATA FORM

ENSR | AECOM

☒ Centerline ☐ Re-Route ☐ Access Road ☐ Ancillary Facility ☐ Other:

Feature ID #: S8AFA007

Stream/Waterbody Name (if known): SANDSTONE CREEK

Associated Wetland ID #: N/A

Date: 6/18/08	Project Name & No.: Keystone XL-10623-007-803A	Milepost: 244.31
Investigators: 8A	State/County: MT/FALLON	Quad Name: BAKER
Logbook No.: 1	Logbook Page No.: 123-124	Tract No.: ML-MT-FA-00410.000
		Picture No.: S8AFA007_W1,N2,E3

PHYSICAL ATTRIBUTES

Waterbody Sketch Plan

Please include: Directional & North Arrow, Centerline, Length of feature, Distances from Centerline, Photo Locations, and Survey corridor

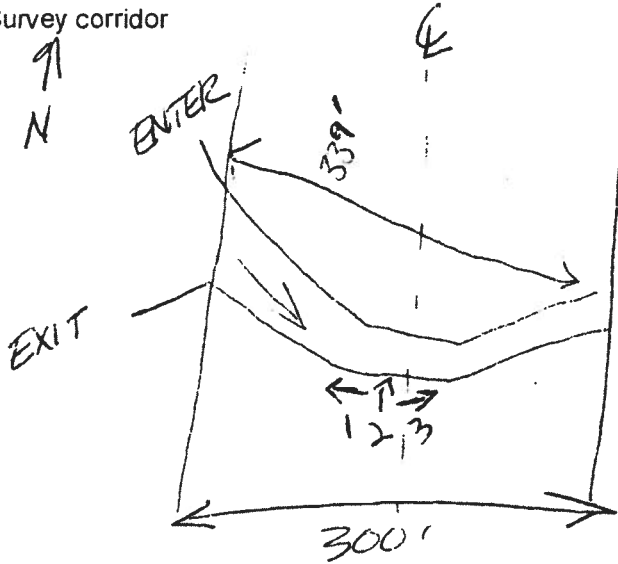

Angle of Crossing at Centerline: 90°

Waterbody Type	<input type="checkbox"/> Lake <input type="checkbox"/> Pond <input type="checkbox"/> Borrow Pit <input type="checkbox"/> River <input checked="" type="checkbox"/> Stream <input type="checkbox"/> Ag. Ditch <input type="checkbox"/> Other:					
Stream Flow	<input type="checkbox"/> Fast <input type="checkbox"/> Moderate <input checked="" type="checkbox"/> Slow <input type="checkbox"/> Very Slow <input type="checkbox"/> None	Flow type	<input type="checkbox"/> Perennial (Flows year round) <input checked="" type="checkbox"/> Seasonal (Continuous flow ≥ 3 months) <input type="checkbox"/> Intermittent (Flows <3 months) <input type="checkbox"/> Ephemeral (Flows only in response to rainfall)			Direction of Flow where it crosses CL: E (N, NE, E, SE, S, SW, W, NW)
Subsurface Flow?	<input type="checkbox"/> Yes <input type="checkbox"/> No <input checked="" type="checkbox"/> Unknown					
OHWM Width (ft.):	12	Sinuosity	<input type="checkbox"/> Straight <input checked="" type="checkbox"/> Meandering			
Stream Width (ft.)	Top of Bank (at crossing location): 30		Water Surface (at crossing location): 8-10			
Stream Depth (in.)	<input type="checkbox"/> 0-3 <input type="checkbox"/> 3-6 <input type="checkbox"/> 6-12 <input checked="" type="checkbox"/> 12-18 <input type="checkbox"/> 18-24 <input type="checkbox"/> 24-36 <input type="checkbox"/> 36-48 <input type="checkbox"/> 48-60 <input type="checkbox"/> 60+					
OHWM Indicator	<input checked="" type="checkbox"/> Clear natural line on bank <input type="checkbox"/> Wrack line <input type="checkbox"/> Shelving <input checked="" type="checkbox"/> Scour <input type="checkbox"/> Abrupt plant community change <input type="checkbox"/> Bent, matted or missing vegetation <input type="checkbox"/> Wrested vegetation <input type="checkbox"/> Water staining <input type="checkbox"/> Soil character changes <input type="checkbox"/> Sediment deposition <input type="checkbox"/> Sediment sorting <input type="checkbox"/> Litter and debris <input type="checkbox"/> Leaf litter disturbed <input type="checkbox"/> Other:					
Bank Height (ft.) (looking downstream)	Left:	<input type="checkbox"/> 0-2 <input type="checkbox"/> 2-4 <input checked="" type="checkbox"/> 4-6 <input type="checkbox"/> 6-8 <input type="checkbox"/> 8+				
	Right:	<input type="checkbox"/> 0-2 <input type="checkbox"/> 2-4 <input checked="" type="checkbox"/> 4-6 <input type="checkbox"/> 6-8 <input type="checkbox"/> 8+				
Bank Slope (looking downstream)	Left:	<input type="checkbox"/> 4:1 <input type="checkbox"/> 3:1 <input checked="" type="checkbox"/> 2:1 <input type="checkbox"/> 1:1 <input type="checkbox"/> Vertical				
	Right:	<input type="checkbox"/> 4:1 <input type="checkbox"/> 3:1 <input checked="" type="checkbox"/> 2:1 <input type="checkbox"/> 1:1 <input type="checkbox"/> Vertical				

Date: 6/18/08	Project Name & No.: Keystone XL-10623-007-803A	Milepost: 244.31
---------------	--	------------------

QUALITATIVE ATTRIBUTES

Water Appearance (check all that apply)	Clear <input type="checkbox"/> Turbid <input checked="" type="checkbox"/> Sheen on surface <input type="checkbox"/> Floating algal mats <input checked="" type="checkbox"/> Water Color: BROWN Slightly Turbid <input type="checkbox"/> Very Turbid <input type="checkbox"/> Greenish color <input type="checkbox"/> Obvious surface scum <input type="checkbox"/> Other:				
Stream Substrate %	Silts 30% Cobbles Bedrock Sands 30% Gravel Concrete Muck 10% Vegetation: Other: X Explain: 30% CLAY				
Aquatic Habitats (check all that apply)	Sand Bar <input type="checkbox"/> Gravel Riffles <input type="checkbox"/> In-stream emergent plants: <input checked="" type="checkbox"/> Gravel Bar <input type="checkbox"/> Deep Pools <input type="checkbox"/> In-stream submerged plants: <input type="checkbox"/> Mud Bar <input type="checkbox"/> Bank root systems <input type="checkbox"/> Fringing Wetlands: <input type="checkbox"/> Undercut Banks <input type="checkbox"/> Overhanging trees/shrubs <input type="checkbox"/>				
Aquatic Organisms Observed (check all that apply)	Waterfowl <input type="checkbox"/> Fish (adult) <input type="checkbox"/> Turtles <input type="checkbox"/> Other: NONE Snakes <input type="checkbox"/> Fish (juvenile) <input type="checkbox"/> Frogs <input type="checkbox"/> Invertebrates:				
Riparian Zone	Width of natural vegetation zone from edge of active channel out onto flood plain (FT): LOCATED IN GRASSLAND FIELD Circle vegetative layers: trees <input type="checkbox"/> shrubs <input type="checkbox"/> herbs <input checked="" type="checkbox"/> <input type="checkbox"/> Significant bare areas within riparian zone <input type="checkbox"/> Evidence of non-buffered concentrated flows				
Tributary Is	<input type="checkbox"/> Natural <input type="checkbox"/> Artificial (Man-Made) <input type="checkbox"/> Manipulated				
Channel Condition:	Channelization or Braiding <input type="checkbox"/> Unnatural straightening <input type="checkbox"/> Downcutting <input type="checkbox"/> Dikes/Berms <input type="checkbox"/> Excessive bank erosion <input type="checkbox"/> Other				
Disturbances	Livestock access to riparian zone <input checked="" type="checkbox"/> Manure in stream or on banks <input type="checkbox"/> N/A Waste discharge pipes present <input type="checkbox"/> Other:				

Describe Habitat Characteristics, Aquatic & Terrestrial Diversity:	Habitat ID No.:
MIXED SAGEBRUSH/ GRASSLAND VEG. COMMUNITY BIRDS OBSERVED	

Comments (e.g. pipeline crossing angle, construction constraints, erosion potential, existing disturbances, and meanders)
PIPELINE CROSSING ANGLE~ 90 DEGREES, STEEP STREAM BANKS ARE ALREADY SLIGHTLY EROSIONAL
STREAM QUALITY High <input type="checkbox"/> Moderate <input checked="" type="checkbox"/> Low <input type="checkbox"/>

WATERBODY DATA FORM

ENSR | AECOM

☒ Centerline ☐ Re-Route ☐ Access Road ☐ Ancillary Facility ☐ Other:

Feature ID #: S9AFA003

Stream/Waterbody Name (if known): RED BUTTE

Associated Wetland ID #:

Date: 9/11/08	Project Name & No.: Keystone XL-10623-007-803A	Milepost: 246.24
Investigators: ROB K/ LAURA V	State/County: MT/ FA	Quad Name: BAKER
Logbook No.: 9A-1	Logbook Page No.: 25-26	Tract No.: ML-MT-FA-00440.000
		Picture No.: S9AFA003_W,S,E

PHYSICAL ATTRIBUTES

Waterbody Sketch Plan

Please include: Directional & North Arrow, Centerline, Length of feature, Distances from Centerline, Photo Locations, and Survey corridor

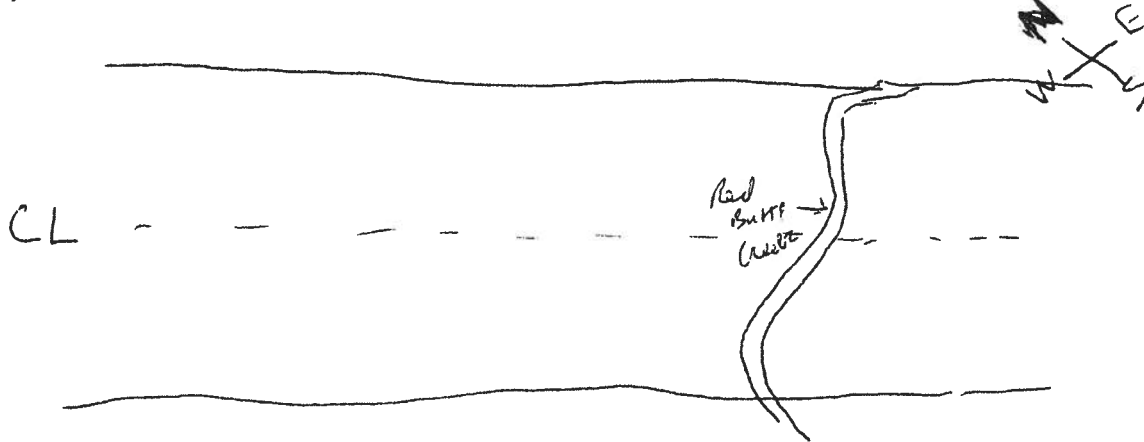

Angle of Crossing at Centerline: _____

Waterbody Type	<input type="checkbox"/> Lake <input type="checkbox"/> Pond <input type="checkbox"/> Borrow Pit <input type="checkbox"/> River <input checked="" type="checkbox"/> Stream <input type="checkbox"/> Ag. Ditch <input type="checkbox"/> Other:
Stream Flow	<input type="checkbox"/> Fast <input type="checkbox"/> Moderate <input checked="" type="checkbox"/> Slow <input type="checkbox"/> Very Slow <input type="checkbox"/> None
Subsurface Flow?	<input type="checkbox"/> Yes <input type="checkbox"/> No <input checked="" type="checkbox"/> Unknown
Flow type	<input type="checkbox"/> Perennial (Flows year round) <input type="checkbox"/> Seasonal (Continuous flow ≥ 3 months) <input type="checkbox"/> Intermittent (Flows <3 months) <input type="checkbox"/> Ephemeral (Flows only in response to rainfall)
Direction of Flow where it crosses CL:	W (N, NE, E, SE, S, SW, W, NW)
OHWM Width (ft.):	12
Sinuosity	<input type="checkbox"/> Straight <input checked="" type="checkbox"/> Meandering
Stream Width (ft.)	Top of Bank (at crossing location): 18
Water Surface (at crossing location):	10
Stream Depth (in.)	<input type="checkbox"/> 0-3 <input type="checkbox"/> 3-6 <input type="checkbox"/> 6-12 <input checked="" type="checkbox"/> 12-18 <input type="checkbox"/> 18-24 <input type="checkbox"/> 24-36 <input type="checkbox"/> 36-48 <input type="checkbox"/> 48-60 <input type="checkbox"/> 60+
OHWM Indicator	<input checked="" type="checkbox"/> Clear natural line on bank <input type="checkbox"/> Wrack line <input type="checkbox"/> Shelving <input type="checkbox"/> Scour <input type="checkbox"/> Abrupt plant community change <input type="checkbox"/> Bent, matted or missing vegetation <input type="checkbox"/> Wrested vegetation <input type="checkbox"/> Water staining <input type="checkbox"/> Soil character changes <input type="checkbox"/> Sediment deposition <input type="checkbox"/> Sediment sorting <input type="checkbox"/> Litter and debris <input type="checkbox"/> Leaf litter disturbed <input type="checkbox"/> Other:
Bank Height (ft.) (looking downstream)	Left: <input type="checkbox"/> 0-2 <input type="checkbox"/> 2-4 <input type="checkbox"/> 4-6 <input checked="" type="checkbox"/> 6-8 <input type="checkbox"/> 8+ Right: <input type="checkbox"/> 0-2 <input type="checkbox"/> 2-4 <input type="checkbox"/> 4-6 <input checked="" type="checkbox"/> 6-8 <input type="checkbox"/> 8+
Bank Slope (looking downstream)	Left: <input type="checkbox"/> 4:1 <input type="checkbox"/> 3:1 <input checked="" type="checkbox"/> 2:1 <input type="checkbox"/> 1:1 <input type="checkbox"/> Vertical Right: <input type="checkbox"/> 4:1 <input type="checkbox"/> 3:1 <input checked="" type="checkbox"/> 2:1 <input type="checkbox"/> 1:1 <input type="checkbox"/> Vertical

Date: 6/11/08	Project Name & No.: Keystone XL-10623-007-803A	Milepost: 246.24
---------------	--	------------------

QUALITATIVE ATTRIBUTES

Water Appearance (check all that apply)	Clear <input checked="" type="checkbox"/> Turbid <input type="checkbox"/> Slightly Turbid <input type="checkbox"/> Very Turbid <input type="checkbox"/> Other: _____	Sheen on surface <input type="checkbox"/> Greenish color <input type="checkbox"/> Floating algal mats <input type="checkbox"/> Obvious surface scum <input type="checkbox"/> Water Color: _____
Stream Substrate %	Silts 10% Cobbles Bedrock Sands Gravel Concrete Muck 90% Vegetation: Other: _____ Explain: _____	
Aquatic Habitats (check all that apply)	Sand Bar <input type="checkbox"/> Gravel Riffles <input type="checkbox"/> Gravel Bar <input type="checkbox"/> Deep Pools <input checked="" type="checkbox"/> Mud Bar <input type="checkbox"/> Bank root systems <input type="checkbox"/> Undercut Banks <input type="checkbox"/> Overhanging trees/shrubs <input type="checkbox"/>	In-stream emergent plants: <input type="checkbox"/> In-stream submerged plants: <input type="checkbox"/> Fringing Wetlands: <input type="checkbox"/>
Aquatic Organisms Observed (check all that apply)	Waterfowl <input type="checkbox"/> Fish (adult) <input type="checkbox"/> Turtles <input type="checkbox"/> Snakes <input type="checkbox"/> Fish (juvenile) <input type="checkbox"/> Frogs <input type="checkbox"/> Invertebrates: _____	Other: <i>NONE OBS.</i>
Riparian Zone	Width of natural vegetation zone from edge of active channel out onto flood plain (FT): 100 Circle vegetative layers: trees <input type="checkbox"/> shrubs <input type="checkbox"/> herbs <input checked="" type="checkbox"/> <input type="checkbox"/> Significant bare areas within riparian zone <input type="checkbox"/> Evidence of non-buffered concentrated flows	
Tributary Is	<input checked="" type="checkbox"/> Natural <input type="checkbox"/> Artificial (Man-Made) <input type="checkbox"/> Manipulated	
Channel Condition:	Channelization or Braiding <input checked="" type="checkbox"/> Unnatural straightening <input type="checkbox"/> Downcutting <input type="checkbox"/> Dikes/Berms <input type="checkbox"/> Excessive bank erosion <input type="checkbox"/> Other _____	
Disturbances	Livestock access to riparian zone <input checked="" type="checkbox"/> Waste discharge pipes present <input type="checkbox"/>	Manure in stream or on banks <input type="checkbox"/> Other: N/A

Describe Habitat Characteristics, Aquatic & Terrestrial Diversity:	Habitat ID No.:
STREAM LOCATED WITHIN RANGELAND WITH LIVE STOCK ACCESS RIP ZONE VEGETATED IN GRASSES	

Comments (e.g. pipeline crossing angle, construction constraints, erosion potential, existing disturbances, and meanders)
STREAM QUALITY High <input type="checkbox"/> Moderate <input checked="" type="checkbox"/> LIVESTOCK ACCESS Low <input type="checkbox"/>

WATERBODY DATA FORM

ENSR | AECOM

☒ Centerline ☐ Re-Route ☐ Access Road ☐ Ancillary Facility ☐ Other:

Feature ID #: S14MC001

Stream/Waterbody Name (if known): JOGVENSEN COULEE

Associated Wetland ID #:

Date: 8/8/08		Project Name & No.: Keystone XL-10623-007-803A		Milepost: 95.27	
Investigators: SWARTZINSKI/ GINSBERG		State/County: MT/ MCCONE		Quad Name: BOBCAT CREEK	
Logbook No.: 1		Logbook Page No.:		Tract No.: ML-MT-MC-00070.000	
				Picture No.: S14MC001_N,E,S	
PHYSICAL ATTRIBUTES					
Waterbody Sketch Plan					
Please include: Directional & North Arrow, Centerline, Length of feature, Distances from Centerline, Photo Locations, and Survey corridor					
Angle of Crossing at Centerline:					
Waterbody Type <input type="checkbox"/> Lake <input type="checkbox"/> Pond <input type="checkbox"/> Borrow Pit <input type="checkbox"/> River <input type="checkbox"/> Stream <input type="checkbox"/> Ag. Ditch <input type="checkbox"/> Other:					
Stream Flow <input type="checkbox"/> Fast <input type="checkbox"/> Moderate <input type="checkbox"/> Slow <input type="checkbox"/> Very Slow <input checked="" type="checkbox"/> None		Flow type <input type="checkbox"/> Perennial (Flows year round) <input type="checkbox"/> Seasonal (Continuous flow ≥ 3 months) <input type="checkbox"/> Intermittent (Flows < 3 months) <input checked="" type="checkbox"/> Ephemeral (Flows only in response to rainfall)		Direction of Flow where it crosses CL: S (N, NE, E, SE, S, SW, W, NW)	
Subsurface Flow? <input type="checkbox"/> Yes <input type="checkbox"/> No <input checked="" type="checkbox"/> Unknown					
OHWM Width (ft.): 8		Sinuosity <input type="checkbox"/> Straight <input checked="" type="checkbox"/> Meandering			
Stream Width (ft.): Top of Bank (at crossing location): 14		Water Surface (at crossing location):			
Stream Depth (in.): <input checked="" type="checkbox"/> 0-3 <input type="checkbox"/> 3-6 <input type="checkbox"/> 6-12 <input type="checkbox"/> 12-18 <input type="checkbox"/> 18-24 <input type="checkbox"/> 24-36 <input type="checkbox"/> 36-48 <input type="checkbox"/> 48-60 <input type="checkbox"/> 60+					
OHWM Indicator		<input checked="" type="checkbox"/> Clear natural line on bank <input type="checkbox"/> Wrack line <input type="checkbox"/> Shelving <input checked="" type="checkbox"/> Scour <input type="checkbox"/> Abrupt plant community change <input checked="" type="checkbox"/> Bent, matted or missing vegetation <input type="checkbox"/> Wrested vegetation <input type="checkbox"/> Water staining <input type="checkbox"/> Soil character changes <input type="checkbox"/> Sediment deposition <input type="checkbox"/> Sediment sorting <input type="checkbox"/> Litter and debris <input type="checkbox"/> Leaf litter disturbed <input type="checkbox"/> Other:			
Bank Height (ft.) (looking downstream) Left: <input type="checkbox"/> 0-2 <input type="checkbox"/> 2-4 <input checked="" type="checkbox"/> 4-6 <input type="checkbox"/> 6-8 <input type="checkbox"/> 8+ Right: <input type="checkbox"/> 0-2 <input type="checkbox"/> 2-4 <input checked="" type="checkbox"/> 4-6 <input type="checkbox"/> 6-8 <input type="checkbox"/> 8+					
Bank Slope (looking downstream) Left: <input checked="" type="checkbox"/> 4:1 <input type="checkbox"/> 3:1 <input type="checkbox"/> 2:1 <input type="checkbox"/> 1:1 <input type="checkbox"/> Vertical Right: <input checked="" type="checkbox"/> 4:1 <input type="checkbox"/> 3:1 <input type="checkbox"/> 2:1 <input type="checkbox"/> 1:1 <input type="checkbox"/> Vertical					

Date: 8/8/08	Project Name & No.: Keystone XL-10623-007-803A	Milepost: 95.27
--------------	--	-----------------

QUALITATIVE ATTRIBUTES

Water Appearance (check all that apply)	Clear <input type="checkbox"/> Turbid <input type="checkbox"/> Sheen on surface <input type="checkbox"/> Floating algal mats <input type="checkbox"/> Water Color: Slightly Turbid <input type="checkbox"/> Very Turbid <input type="checkbox"/> Greenish color <input type="checkbox"/> Obvious surface scum <input type="checkbox"/> Other: NO FLOW				
Stream Substrate %	Silts Cobbles Bedrock Sands Gravel Concrete Muck Vegetation: Other: 100 Explain: CLAY				
Aquatic Habitats (check all that apply)	Sand Bar <input type="checkbox"/> Gravel Riffles <input type="checkbox"/> In-stream emergent plants: <input checked="" type="checkbox"/> JUNRUS Gravel Bar <input type="checkbox"/> Deep Pools <input type="checkbox"/> In-stream submerged plants: <input type="checkbox"/> Mud Bar <input type="checkbox"/> Bank root systems <input checked="" type="checkbox"/> Fringing Wetlands: <input type="checkbox"/> Undercut Banks <input checked="" type="checkbox"/> Overhanging trees/shrubs <input checked="" type="checkbox"/>				
Aquatic Organisms Observed (check all that apply)	Waterfowl <input type="checkbox"/> Fish (adult) <input type="checkbox"/> Turtles <input type="checkbox"/> Other: Snakes <input type="checkbox"/> Fish (juvenile) <input type="checkbox"/> Frogs <input type="checkbox"/> Invertebrates:				
Riparian Zone	Width of natural vegetation zone from edge of active channel out onto flood plain (FT): 50 Circle vegetative layers: trees <input checked="" type="checkbox"/> shrubs <input checked="" type="checkbox"/> herbs <input checked="" type="checkbox"/> <input type="checkbox"/> Significant bare areas within riparian zone NO <input type="checkbox"/> Evidence of non-buffered concentrated flows NO				
Tributary Is	<input type="checkbox"/> Natural <input type="checkbox"/> Artificial (Man-Made) <input type="checkbox"/> Manipulated				
Channel Condition:	Channelization or Braiding <input type="checkbox"/> Unnatural straightening <input type="checkbox"/> Downcutting <input type="checkbox"/> Dikes/Berms <input type="checkbox"/> Excessive bank erosion <input type="checkbox"/> Other				
Disturbances	Livestock access to riparian zone <input checked="" type="checkbox"/> Manure in stream or on banks <input checked="" type="checkbox"/> Waste discharge pipes present <input type="checkbox"/> Other:				

Describe Habitat Characteristics, Aquatic & Terrestrial Diversity:	Habitat ID No.:
RIPARIAN ZONE CONSISTS OF GREEN ASH, SERVICE BERRY, SNOW BERRY, CHOKE CHERRY, BUFFALO BERRY, JUNIPER, SILVER SAGE BRUSH, WESTERN WHEAT GRASS, LITTLE BLUESTEM, MANY SONG BIRDS OBSERVED, CEDAR WAXWING, GNAT CATCHER, DOVES, SHARP-TAIL GROUSE. DEER ALSO PRESENT	

Comments (e.g. pipeline crossing angle, construction constraints, erosion potential, existing disturbances, and meanders)
STREAM QUALITY High <input checked="" type="checkbox"/> Moderate <input type="checkbox"/> Low <input type="checkbox"/>

WATERBODY DATA FORM

ENSR | AECOM

☒ Centerline ☐ Re-Route ☐ Access Road ☐ Ancillary Facility ☐ Other:

Feature ID #: S14MC003

Stream/Waterbody Name (if known): BEAR CREEK

Associated Wetland ID #:

Date: 8/8/08		Project Name & No.: Keystone XL-10623-007-803A		Milepost: 105.28	
Investigators: SWARTZINSKI/GINSBERG		State/County: MT/ MCCONE		Quad Name: PASTURE CREEK	
Logbook No.: 1		Logbook Page No.:		Tract No.: ML-MT-MC-00158.000	
				Picture No.: S14MC003_E,S,W	
PHYSICAL ATTRIBUTES					
Waterbody Sketch Plan					
Please include: Directional & North Arrow, Centerline, Length of feature, Distances from Centerline, Photo Locations, and Survey corridor					
Angle of Crossing at Centerline:					
Waterbody Type		<input type="checkbox"/> Lake <input type="checkbox"/> Pond <input type="checkbox"/> Borrow Pit <input type="checkbox"/> River <input checked="" type="checkbox"/> Stream <input type="checkbox"/> Ag. Ditch <input type="checkbox"/> Other:			
Stream Flow		Flow type		Direction of Flow where it crosses CL: W (N, NE, E, SE, S, SW, W, NW)	
<input type="checkbox"/> Fast <input type="checkbox"/> Moderate <input type="checkbox"/> Slow <input type="checkbox"/> Very Slow <input checked="" type="checkbox"/> None		<input type="checkbox"/> Perennial (Flows year round) <input type="checkbox"/> Seasonal (Continuous flow ≥ 3 months) <input type="checkbox"/> Intermittent (Flows <3 months) <input checked="" type="checkbox"/> Ephemeral (Flows only in response to rainfall)			
Subsurface Flow?					
<input type="checkbox"/> Yes <input type="checkbox"/> No <input checked="" type="checkbox"/> Unknown					
OHWM Width (ft.): 7		Sinuosity		<input type="checkbox"/> Straight <input checked="" type="checkbox"/> Meandering	
Stream Width (ft.)		Top of Bank (at crossing location): 12		Water Surface (at crossing location): NO FLOW	
Stream Depth (in.)		<input checked="" type="checkbox"/> 0-3 <input type="checkbox"/> 3-6 <input type="checkbox"/> 6-12 <input type="checkbox"/> 12-18 <input type="checkbox"/> 18-24 <input type="checkbox"/> 24-36 <input type="checkbox"/> 36-48 <input type="checkbox"/> 48-60 <input type="checkbox"/> 60+			
OHWM Indicator		<input checked="" type="checkbox"/> Clear natural line on bank <input type="checkbox"/> Wrack line <input type="checkbox"/> Shelving <input type="checkbox"/> Scour <input type="checkbox"/> Abrupt plant community change <input checked="" type="checkbox"/> Bent, matted or missing vegetation <input type="checkbox"/> Wrested vegetation <input type="checkbox"/> Water staining <input type="checkbox"/> Soil character changes <input type="checkbox"/> Sediment deposition <input type="checkbox"/> Sediment sorting <input type="checkbox"/> Litter and debris <input type="checkbox"/> Leaf litter disturbed <input type="checkbox"/> Other:			
Bank Height (ft.) (looking downstream)		Left: <input checked="" type="checkbox"/> 0-2 <input type="checkbox"/> 2-4 <input type="checkbox"/> 4-6 <input type="checkbox"/> 6-8 <input type="checkbox"/> 8+ Right: <input checked="" type="checkbox"/> 0-2 <input type="checkbox"/> 2-4 <input type="checkbox"/> 4-6 <input type="checkbox"/> 6-8 <input type="checkbox"/> 8+			
Bank Slope (looking downstream)		Left: <input type="checkbox"/> 4:1 <input type="checkbox"/> 3:1 <input checked="" type="checkbox"/> 2:1 <input type="checkbox"/> 1:1 <input type="checkbox"/> Vertical Right: <input type="checkbox"/> 4:1 <input type="checkbox"/> 3:1 <input checked="" type="checkbox"/> 2:1 <input type="checkbox"/> 1:1 <input type="checkbox"/> Vertical			

Date: 8/8/08	Project Name & No.: Keystone XL-10623-007-803A	Milepost: 105.28
--------------	--	------------------

QUALITATIVE ATTRIBUTES

Water Appearance (check all that apply)	Clear <input type="checkbox"/> Turbid <input type="checkbox"/> Sheen on surface <input type="checkbox"/> Floating algal mats <input type="checkbox"/> Water Color: Slightly Turbid <input type="checkbox"/> Very Turbid <input type="checkbox"/> Greenish color <input type="checkbox"/> Obvious surface scum <input type="checkbox"/> Other: NO FLOW				
Stream Substrate %	Silts Cobbles Bedrock Sands Gravel Concrete Muck Vegetation: Other: 100 Explain: CLAY				
Aquatic Habitats (check all that apply)	Sand Bar <input type="checkbox"/> Gravel Riffles <input type="checkbox"/> In-stream emergent plants: <input type="checkbox"/> Gravel Bar <input type="checkbox"/> Deep Pools <input type="checkbox"/> In-stream submerged plants: <input type="checkbox"/> Mud Bar <input type="checkbox"/> Bank root systems <input type="checkbox"/> Fringing Wetlands: <input type="checkbox"/> Undercut Banks <input type="checkbox"/> Overhanging trees/shrubs <input type="checkbox"/>				
Aquatic Organisms Observed (check all that apply)	Waterfowl <input type="checkbox"/> Fish (adult) <input type="checkbox"/> Turtles <input type="checkbox"/> Other: Snakes <input type="checkbox"/> Fish (juvenile) <input type="checkbox"/> Frogs <input type="checkbox"/> Invertebrates:				
Riparian Zone	Width of natural vegetation zone from edge of active channel out onto flood plain (FT): 30 Circle vegetative layers: trees <input type="checkbox"/> shrubs <input checked="" type="checkbox"/> herbs <input checked="" type="checkbox"/> <input type="checkbox"/> Significant bare areas within riparian zone NO <input type="checkbox"/> Evidence of non-buffered concentrated flows NO				
Tributary is	<input checked="" type="checkbox"/> Natural <input type="checkbox"/> Artificial (Man-Made) <input type="checkbox"/> Manipulated				
Channel Condition:	Channelization or Braiding <input type="checkbox"/> Unnatural straightening <input type="checkbox"/> Downcutting <input type="checkbox"/> Dikes/Berms <input type="checkbox"/> Excessive bank erosion <input type="checkbox"/> Other				
Disturbances	Livestock access to riparian zone <input checked="" type="checkbox"/> Manure in stream or on banks <input checked="" type="checkbox"/> Waste discharge pipes present <input type="checkbox"/> Other:				

Describe Habitat Characteristics, Aquatic & Terrestrial Diversity:	Habitat ID No.:
RIPARIAN ZONE CONSISTS OF SILVER SAGEBRUSH, BUFFALO GRASS, BLUE GRAMA, WESTERN WHEAT GRASS, ECHNIUACEA, ROSA SIP, FOX TAIL BARLEY, RUMEX, AND GUMWEED. CHANNEL IS HEADWATERS OF BEAR CREEK WITH NO FLOW. BERMED AREA ABOVE (NE) OF ROW WITH A SMALL POND	

Comments (e.g. pipeline crossing angle, construction constraints, erosion potential, existing disturbances, and meanders)
STREAM QUALITY High <input type="checkbox"/> Moderate <input checked="" type="checkbox"/> Low <input type="checkbox"/>

WATERBODY DATA FORM

ENSR | AECOM

☒ Centerline ☐ Re-Route ☐ Access Road ☐ Ancillary Facility ☐ Other:

Feature ID #: S14PR001

Stream/Waterbody Name (if known): Hay Creek

Associated Wetland ID #:

Date: 8/13/2008	Project Name & No.: Keystone XL-10623-007-803A	Milepost: 209.04
Investigators: Swartzink, Ginsberg	State/County: MT/Prairie	Quad Name: Mildred NE
Logbook No.: 1	Logbook Page No.: 48-49	Tract No: ML-MT-PR-00115.000
		Picture No.: S14PR001_S, E, NE

PHYSICAL ATTRIBUTES

Waterbody Sketch Plan

Please include: Directional & North Arrow, Centerline, Length of feature, Distances from Centerline, Photo Locations, and Survey corridor

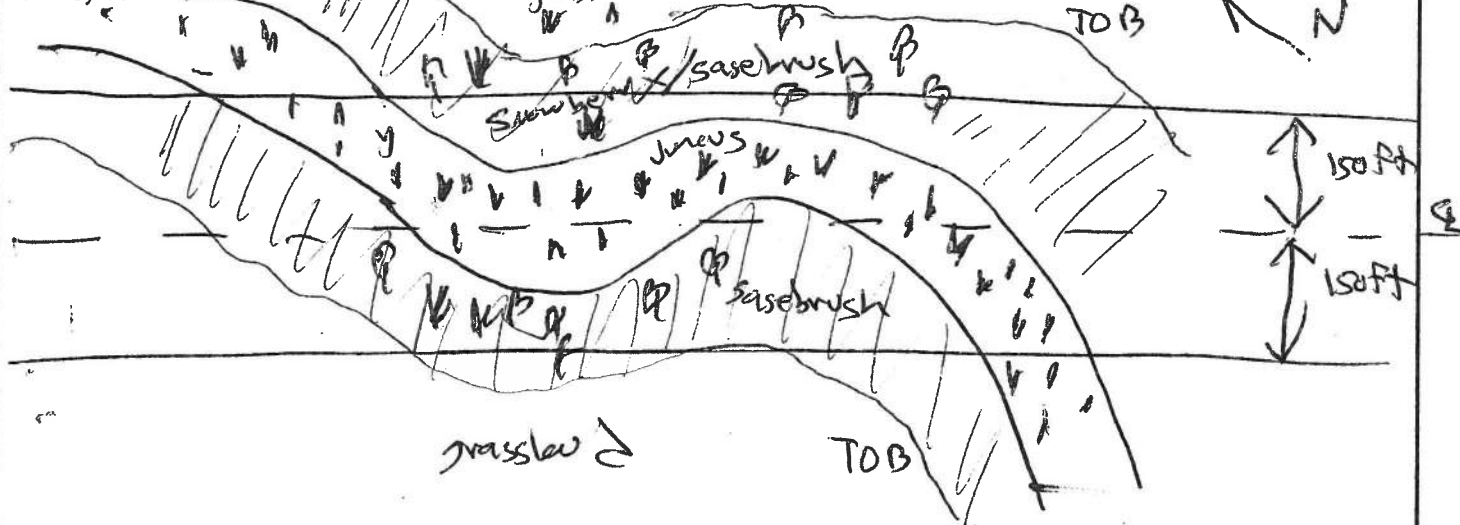

Angle of Crossing at Centerline:

Waterbody Type	<input type="checkbox"/> Lake <input type="checkbox"/> Pond <input type="checkbox"/> Borrow Pit <input type="checkbox"/> River <input checked="" type="checkbox"/> Stream <input type="checkbox"/> Ag. Ditch <input type="checkbox"/> Other:
Stream Flow	<input type="checkbox"/> Fast <input type="checkbox"/> Moderate <input type="checkbox"/> Slow <input type="checkbox"/> Very Slow <input checked="" type="checkbox"/> None Flow type: Perennial (Flows year round) <input type="checkbox"/> Seasonal (Continuous flow \geq 3 months) <input type="checkbox"/> Intermittent (Flows $<$ 3 months) <input checked="" type="checkbox"/> Ephemeral (Flows only in response to rainfall) <input type="checkbox"/> Direction of Flow where it crosses CL: North
Subsurface Flow?	<input type="checkbox"/> Yes <input type="checkbox"/> No <input checked="" type="checkbox"/> Unknown North
OHWM Width (ft.):	9
Stream Width (ft.)	Top of Bank (at crossing location): 80 FT
Stream Depth (in.)	Water Surface (at crossing location): No flow
OHWM Indicator	Sinuosity: Straight <input type="checkbox"/> Meandering <input checked="" type="checkbox"/> Clear natural line on bank <input checked="" type="checkbox"/> Wrack line <input type="checkbox"/> Shelving <input type="checkbox"/> Scour <input type="checkbox"/> Abrupt plant community change <input checked="" type="checkbox"/> Bent, matted or missing vegetation <input type="checkbox"/> Wrested vegetation <input type="checkbox"/> Water staining <input type="checkbox"/> Soil character changes <input type="checkbox"/> Sediment deposition <input type="checkbox"/> Sediment sorting <input type="checkbox"/> Litter and debris <input type="checkbox"/> Leaf litter disturbed <input type="checkbox"/> Other:
Bank Height (ft.) (looking downstream)	Left: 0-2 <input type="checkbox"/> 2-4 <input type="checkbox"/> 4-6 <input type="checkbox"/> 6-8 <input type="checkbox"/> 8+ <input checked="" type="checkbox"/> Right: 0-2 <input type="checkbox"/> 2-4 <input type="checkbox"/> 4-6 <input type="checkbox"/> 6-8 <input type="checkbox"/> 8+ <input checked="" type="checkbox"/>
Bank Slope (looking downstream)	Left: 4:1 <input checked="" type="checkbox"/> 3:1 <input type="checkbox"/> 2:1 <input type="checkbox"/> 1:1 <input type="checkbox"/> Vertical <input type="checkbox"/> Right: 4:1 <input checked="" type="checkbox"/> 3:1 <input type="checkbox"/> 2:1 <input type="checkbox"/> 1:1 <input type="checkbox"/> Vertical <input type="checkbox"/>

Date: 8/13/2008	Project Name & No.: Keystone XL-10623-007-803A	Milepost: 209.04
-----------------	--	------------------

QUALITATIVE ATTRIBUTES

Water Appearance (check all that apply)	Clear <input type="checkbox"/> Turbid <input type="checkbox"/> Sheen on surface <input type="checkbox"/> Floating algal mats <input type="checkbox"/> Water Color: Slightly Turbid <input type="checkbox"/> Very Turbid <input type="checkbox"/> Greenish color <input type="checkbox"/> Obvious surface scum <input type="checkbox"/> Other: NO FLOW
Stream Substrate %	Silts Cobbles Bedrock Sands Gravel Concrete Muck Vegetation: Other: CLAY Explain:100%
Aquatic Habitats (check all that apply)	Sand Bar <input type="checkbox"/> Gravel Riffles <input type="checkbox"/> In-stream emergent plants: <input type="checkbox"/> Gravel Bar <input type="checkbox"/> Deep Pools <input type="checkbox"/> In-stream submerged plants: <input type="checkbox"/> Mud Bar <input type="checkbox"/> Bank root systems <input checked="" type="checkbox"/> Fringing Wetlands: <input type="checkbox"/> Undercut Banks <input type="checkbox"/> Overhanging trees/shrubs <input type="checkbox"/>
Aquatic Organisms Observed (check all that apply)	Waterfowl <input type="checkbox"/> Fish (adult) <input type="checkbox"/> Turtles <input type="checkbox"/> Other: Snakes <input type="checkbox"/> Fish (juvenile) <input type="checkbox"/> Frogs <input type="checkbox"/> Invertebrates:
Riparian Zone	Width of natural vegetation zone from edge of active channel out onto flood plain (FT): 200FT Circle vegetative layers: trees <input type="checkbox"/> shrubs <input checked="" type="checkbox"/> herbs <input checked="" type="checkbox"/> <input type="checkbox"/> Significant bare areas within riparian zone <input type="checkbox"/> Evidence of non-buffered concentrated flows
Tributary Is	<input checked="" type="checkbox"/> Natural <input type="checkbox"/> Artificial (Man-Made) <input type="checkbox"/> Manipulated
Channel Condition:	Channelization or Braiding <input type="checkbox"/> Unnatural straightening <input type="checkbox"/> Downcutting <input type="checkbox"/> Dikes/Berms <input type="checkbox"/> Excessive bank erosion <input type="checkbox"/> Other
Disturbances	Livestock access to riparian zone <input checked="" type="checkbox"/> Manure in stream or on banks <input checked="" type="checkbox"/> Waste discharge pipes present <input type="checkbox"/> Other:

Describe Habitat Characteristics, Aquatic & Terrestrial Diversity:	Habitat ID No.:
Salt leaches evident within stream channel with Junevis spp. Cover throughout channel. Riparian zone consists of silver sagebrush, snowberry, crested wheatgrass, western wheatgrass.	

Comments (e.g. pipeline crossing angle, construction constraints, erosion potential, existing disturbances, and meanders)
STREAM QUALITY High <input type="checkbox"/> Moderate <input checked="" type="checkbox"/> Low <input type="checkbox"/>

WATERBODY DATA FORM

ENSR | AECOM

☒ Centerline ☐ Re-Route ☐ Access Road ☐ Ancillary Facility ☐ Other:

Feature ID #: S14VA002

Stream/Waterbody Name (if known): BEAR CREEK

Associated Wetland ID #:

Date: 8/6/08		Project Name & No.: Keystone XL-10623-007-803A		Milepost: 52.30																			
Investigators: SWARTZINSKI/ GINSBERG		State/County: MT/ VALLEY		Quad Name: TAMPICO NE																			
Logbook No.: 1		Logbook Page No.: 10-11		Tract No.: ML-MT-VA-00335.000																			
				Picture No.: S14VA002_NE,SE,SW																			
PHYSICAL ATTRIBUTES																							
Waterbody Sketch Plan																							
Please include: Directional & North Arrow, Centerline, Length of feature, Distances from Centerline, Photo Locations, and Survey corridor																							
Angle of Crossing at Centerline: 80																							
<table border="0"> <tr> <td>Waterbody Type</td> <td><input type="checkbox"/> Lake <input type="checkbox"/> Pond <input type="checkbox"/> Borrow Pit <input type="checkbox"/> River <input checked="" type="checkbox"/> Stream <input type="checkbox"/> Ag. Ditch</td> <td colspan="4">Other:</td> </tr> <tr> <td>Stream Flow</td> <td><input type="checkbox"/> Fast <input type="checkbox"/> Moderate <input type="checkbox"/> Slow <input type="checkbox"/> Very Slow <input checked="" type="checkbox"/> None</td> <td>Flow type</td> <td colspan="3"> <input type="checkbox"/> Perennial (Flows year round) <input checked="" type="checkbox"/> Seasonal (Continuous flow \geq 3 months) <input type="checkbox"/> Intermittent (Flows <3 months) <input type="checkbox"/> Ephemeral (Flows only in response to rainfall) </td> </tr> <tr> <td>Subsurface Flow?</td> <td><input type="checkbox"/> Yes <input type="checkbox"/> No <input checked="" type="checkbox"/> Unknown</td> <td colspan="4">Direction of Flow where it crosses CL: SW (N, NE, E, SE, S, SW, W, NW)</td> </tr> </table>						Waterbody Type	<input type="checkbox"/> Lake <input type="checkbox"/> Pond <input type="checkbox"/> Borrow Pit <input type="checkbox"/> River <input checked="" type="checkbox"/> Stream <input type="checkbox"/> Ag. Ditch	Other:				Stream Flow	<input type="checkbox"/> Fast <input type="checkbox"/> Moderate <input type="checkbox"/> Slow <input type="checkbox"/> Very Slow <input checked="" type="checkbox"/> None	Flow type	<input type="checkbox"/> Perennial (Flows year round) <input checked="" type="checkbox"/> Seasonal (Continuous flow \geq 3 months) <input type="checkbox"/> Intermittent (Flows <3 months) <input type="checkbox"/> Ephemeral (Flows only in response to rainfall)			Subsurface Flow?	<input type="checkbox"/> Yes <input type="checkbox"/> No <input checked="" type="checkbox"/> Unknown	Direction of Flow where it crosses CL: SW (N, NE, E, SE, S, SW, W, NW)			
Waterbody Type	<input type="checkbox"/> Lake <input type="checkbox"/> Pond <input type="checkbox"/> Borrow Pit <input type="checkbox"/> River <input checked="" type="checkbox"/> Stream <input type="checkbox"/> Ag. Ditch	Other:																					
Stream Flow	<input type="checkbox"/> Fast <input type="checkbox"/> Moderate <input type="checkbox"/> Slow <input type="checkbox"/> Very Slow <input checked="" type="checkbox"/> None	Flow type	<input type="checkbox"/> Perennial (Flows year round) <input checked="" type="checkbox"/> Seasonal (Continuous flow \geq 3 months) <input type="checkbox"/> Intermittent (Flows <3 months) <input type="checkbox"/> Ephemeral (Flows only in response to rainfall)																				
Subsurface Flow?	<input type="checkbox"/> Yes <input type="checkbox"/> No <input checked="" type="checkbox"/> Unknown	Direction of Flow where it crosses CL: SW (N, NE, E, SE, S, SW, W, NW)																					
OHWM Width (ft.): 9		Sinuosity <input type="checkbox"/> Straight <input checked="" type="checkbox"/> Meandering																					
Stream Width (ft.):		Top of Bank (at crossing location): 80FT		Water Surface (at crossing location): NO FLOW																			
Stream Depth (in.):		<input checked="" type="checkbox"/> 0-3 <input type="checkbox"/> 3-6 <input type="checkbox"/> 6-12 <input type="checkbox"/> 12-18 <input type="checkbox"/> 18-24 <input type="checkbox"/> 24-36 <input type="checkbox"/> 36-48 <input type="checkbox"/> 48-60 <input type="checkbox"/> 60+																					
OHWM Indicator		<input checked="" type="checkbox"/> Clear natural line on bank <input type="checkbox"/> Wrack line <input type="checkbox"/> Shelving <input checked="" type="checkbox"/> Scour <input type="checkbox"/> Abrupt plant community change <input type="checkbox"/> Bent, matted or missing vegetation <input type="checkbox"/> Wrested vegetation <input type="checkbox"/> Water staining <input type="checkbox"/> Soil character changes <input checked="" type="checkbox"/> Sediment deposition <input type="checkbox"/> Sediment sorting <input type="checkbox"/> Litter and debris <input type="checkbox"/> Leaf litter disturbed <input type="checkbox"/> Other:																					
Bank Height (ft.) (looking downstream)		Left: <input type="checkbox"/> 0-2 <input checked="" type="checkbox"/> 2-4 <input type="checkbox"/> 4-6 <input type="checkbox"/> 6-8 <input type="checkbox"/> 8+ Right: <input type="checkbox"/> 0-2 <input checked="" type="checkbox"/> 2-4 <input type="checkbox"/> 4-6 <input type="checkbox"/> 6-8 <input type="checkbox"/> 8+																					
Bank Slope (looking downstream)		Left: <input type="checkbox"/> 4:1 <input type="checkbox"/> 3:1 <input type="checkbox"/> 2:1 <input type="checkbox"/> 1:1 <input checked="" type="checkbox"/> Vertical Right: <input type="checkbox"/> 4:1 <input type="checkbox"/> 3:1 <input type="checkbox"/> 2:1 <input type="checkbox"/> 1:1 <input checked="" type="checkbox"/> Vertical																					

Page 2 of 2

Feature ID #: S14VA002

Date: 8/6/08	Project Name & No.: Keystone XL-10623-007-803A	Milepost: 52.30
--------------	--	-----------------

QUALITATIVE ATTRIBUTES

Water Appearance (check all that apply)	Clear <input type="checkbox"/> Turbid <input type="checkbox"/> Sheen on surface <input type="checkbox"/> Floating algal mats <input type="checkbox"/> Water Color: _____ Slightly Turbid <input type="checkbox"/> Very Turbid <input type="checkbox"/> Greenish color <input type="checkbox"/> Obvious surface scum <input type="checkbox"/> Other: NO FLOW
Stream Substrate %	Silts Cobbles 20 Bedrock Sands Gravel 30 Concrete Muck Vegetation: Other: 50 Explain: CLAY
Aquatic Habitats (check all that apply)	Sand Bar <input type="checkbox"/> Gravel Riffles <input type="checkbox"/> In-stream emergent plants: <input checked="" type="checkbox"/> SEE BLOW IN HABITAT CHAR. Gravel Bar <input checked="" type="checkbox"/> Deep Pools <input type="checkbox"/> In-stream submerged plants: <input type="checkbox"/> Mud Bar <input type="checkbox"/> Bank root systems <input checked="" type="checkbox"/> Fringing Wetlands: <input type="checkbox"/> Undercut Banks <input checked="" type="checkbox"/> Overhanging trees/shrubs <input type="checkbox"/>
Aquatic Organisms Observed (check all that apply)	Waterfowl <input type="checkbox"/> Fish (adult) <input type="checkbox"/> Turtles <input type="checkbox"/> Other: _____ Snakes <input type="checkbox"/> Fish (juvenile) <input type="checkbox"/> Frogs <input type="checkbox"/> Invertebrates:
Riparian Zone	Width of natural vegetation zone from edge of active channel out onto flood plain (FT): 150FT Circle vegetative layers: trees <input checked="" type="checkbox"/> shrubs <input checked="" type="checkbox"/> herbs <input checked="" type="checkbox"/> <input type="checkbox"/> Significant bare areas within riparian zone NO <input type="checkbox"/> Evidence of non-buffered concentrated flows NO
Tributary is	<input type="checkbox"/> Natural <input type="checkbox"/> Artificial (Man-Made) <input type="checkbox"/> Manipulated
Channel Condition:	Channelization Unnatural straightening Downcutting Dikes/Berms <input type="checkbox"/> Excessive bank erosion <input type="checkbox"/> Other or Braiding <input type="checkbox"/> <input type="checkbox"/> <input type="checkbox"/>
Disturbances	Livestock access to riparian zone <input checked="" type="checkbox"/> Manure in stream or on banks <input type="checkbox"/> Waste discharge pipes present <input type="checkbox"/> Other:

Describe Habitat Characteristics, Aquatic & Terrestrial Diversity:	Habitat ID No.:
RANGELAND RIPARIAN ZONE WITH SILVER SAGE & WESTERN WHEAT GRASS AND SCATTERED PLAINS COTTONWOOD. WITHIN CHANNEL EMERGENT PLANTS INCLUDE SMARTWEED, CAREX, CATTAILS, WETLAND PLANTS WITHIN STREAM CHANNEL INDICATE SEASONAL FLOW. SPARTUMA, COCKLEBUR, BURDOCK AND KUCHNA ALSO OCCUR ALONG STREAM BANK	

Comments (e.g. pipeline crossing angle, construction constraints, erosion potential, existing disturbances, and meanders)
STREAM QUALITY High <input checked="" type="checkbox"/> Moderate <input type="checkbox"/> Low <input type="checkbox"/>

WATERBODY DATA FORM

☒ Centerline ☐ Re-Route ☐ Access Road ☐ Ancillary Facility ☐ Other:

Feature ID #: S14VA003

Stream/Waterbody Name (if known): UNGER COULEE

Associated Wetland ID #:

Date: 8/6/08		Project Name & No.: Keystone XL-10623-007-803A		Milepost: 53.32	
Investigators: SWARTZWINSKI/ GINSBERG		State/County: MT/ VALLEY		Quad Name: TAMPICO NE	
Logbook No.: 1		Logbook Page No.: 10-1		Tract No.: VA355	
				Picture No.: S14VA003_SE,S,NW	
PHYSICAL ATTRIBUTES					
Waterbody Sketch Plan					
Please include: Directional & North Arrow, Centerline, Length of feature, Distances from Centerline, Photo Locations, and Survey corridor					
Angle of Crossing at Centerline:					
Waterbody Type		<input type="checkbox"/> Lake <input type="checkbox"/> Pond <input type="checkbox"/> Borrow Pit <input type="checkbox"/> River <input checked="" type="checkbox"/> Stream <input type="checkbox"/> Ag. Ditch <input type="checkbox"/> Other:			
Stream Flow		Flow type		Direction of Flow where it crosses CL: S (N, NE, E, SE, S, SW, W, NW)	
<input type="checkbox"/> Fast <input type="checkbox"/> Moderate <input type="checkbox"/> Slow <input type="checkbox"/> Very Slow <input checked="" type="checkbox"/> None		<input type="checkbox"/> Perennial (Flows year round) <input type="checkbox"/> Seasonal (Continuous flow ≥ 3 months) <input checked="" type="checkbox"/> Intermittent (Flows < 3 months) <input type="checkbox"/> Ephemeral (Flows only in response to rainfall)			
Subsurface Flow?					
<input type="checkbox"/> Yes <input type="checkbox"/> No <input checked="" type="checkbox"/> Unknown					
OHWM Width (ft.): 8		Sinuosity		<input type="checkbox"/> Straight <input checked="" type="checkbox"/> Meandering	
Stream Width (ft.): Top of Bank (at crossing location): 25		Water Surface (at crossing location): NO FLOW			
Stream Depth (in.):		<input checked="" type="checkbox"/> 0-3 <input type="checkbox"/> 3-6 <input type="checkbox"/> 6-12 <input type="checkbox"/> 12-18 <input type="checkbox"/> 18-24 <input type="checkbox"/> 24-36 <input type="checkbox"/> 36-48 <input type="checkbox"/> 48-60 <input type="checkbox"/> 60+			
OHWM Indicator		<input checked="" type="checkbox"/> Clear natural line on bank <input type="checkbox"/> Wrack line <input type="checkbox"/> Shelving <input checked="" type="checkbox"/> Scour <input type="checkbox"/> Abrupt plant community change <input checked="" type="checkbox"/> Bent, matted or missing vegetation <input type="checkbox"/> Wrested vegetation <input type="checkbox"/> Water staining <input type="checkbox"/> Soil character changes <input checked="" type="checkbox"/> Sediment deposition <input checked="" type="checkbox"/> Sediment sorting <input type="checkbox"/> Litter and debris <input type="checkbox"/> Leaf litter disturbed <input type="checkbox"/> Other:			
Bank Height (ft.) (looking downstream)		Left: <input type="checkbox"/> 0-2 <input checked="" type="checkbox"/> 2-4 <input type="checkbox"/> 4-6 <input type="checkbox"/> 6-8 <input type="checkbox"/> 8+ Right: <input type="checkbox"/> 0-2 <input checked="" type="checkbox"/> 2-4 <input type="checkbox"/> 4-6 <input type="checkbox"/> 6-8 <input type="checkbox"/> 8+			
Bank Slope (looking downstream)		Left: <input type="checkbox"/> 4:1 <input type="checkbox"/> 3:1 <input type="checkbox"/> 2:1 <input type="checkbox"/> 1:1 <input checked="" type="checkbox"/> Vertical Right: <input type="checkbox"/> 4:1 <input type="checkbox"/> 3:1 <input type="checkbox"/> 2:1 <input type="checkbox"/> 1:1 <input checked="" type="checkbox"/> Vertical			

Date: 8/6/08	Project Name & No.: Keystone XL-10623-007-803A	Milepost: 53.32
--------------	--	-----------------

QUALITATIVE ATTRIBUTES

Water Appearance (check all that apply)	Clear <input type="checkbox"/> Turbid <input type="checkbox"/> Sheen on surface <input type="checkbox"/> Floating algal mats <input type="checkbox"/> Water Color: Slightly Turbid <input type="checkbox"/> Very Turbid <input type="checkbox"/> Greenish color <input type="checkbox"/> Obvious surface scum <input type="checkbox"/> Other: NO FLOW
Stream Substrate %	Silts Cobbles 20 Bedrock Sands Gravel 30 Concrete Muck Vegetation: Other: 50 Explain: CLAY
Aquatic Habitats (check all that apply)	Sand Bar <input type="checkbox"/> Gravel Riffles <input type="checkbox"/> In-stream emergent plants: <input type="checkbox"/> Gravel Bar <input checked="" type="checkbox"/> Deep Pools <input type="checkbox"/> In-stream submerged plants: <input type="checkbox"/> Mud Bar <input type="checkbox"/> Bank root systems <input checked="" type="checkbox"/> Fringing Wetlands: <input type="checkbox"/> Undercut Banks <input checked="" type="checkbox"/> Overhanging trees/shrubs <input type="checkbox"/>
Aquatic Organisms Observed (check all that apply)	Waterfowl <input type="checkbox"/> Fish (adult) <input type="checkbox"/> Turtles <input type="checkbox"/> Other: Snakes <input type="checkbox"/> Fish (juvenile) <input type="checkbox"/> Frogs <input type="checkbox"/> Invertebrates:
Riparian Zone	Width of natural vegetation zone from edge of active channel out onto flood plain (FT): 200 FT Circle vegetative layers: trees <input checked="" type="checkbox"/> shrubs <input checked="" type="checkbox"/> herbs <input checked="" type="checkbox"/> <input type="checkbox"/> Significant bare areas within riparian zone NO <input type="checkbox"/> Evidence of non-buffered concentrated flows NO
Tributary is	<input checked="" type="checkbox"/> Natural <input type="checkbox"/> Artificial (Man-Made) <input type="checkbox"/> Manipulated
Channel Condition:	Channelization or Braiding <input type="checkbox"/> Unnatural straightening <input type="checkbox"/> Downcutting <input type="checkbox"/> Dikes/Berms <input type="checkbox"/> Excessive bank erosion <input type="checkbox"/> Other
Disturbances	Livestock access to riparian zone <input checked="" type="checkbox"/> Manure in stream or on banks <input checked="" type="checkbox"/> Waste discharge pipes present <input type="checkbox"/> Other:

Describe Habitat Characteristics, Aquatic & Terrestrial Diversity:

Habitat ID No.:

RANGELAND/ GRASSLAND RIPARIAN ZONE WITH SCATTERED PLAINS COTTONWOOD, BUFFALO BERRY, PEACH LEAF WILLOW, SILVER SAGEBRUSH & WESTERN WHEATGRASS. COCKLEBUR AND BURDOCK OBSERVED IN STREAM BANK

Comments (e.g. pipeline crossing angle, construction constraints, erosion potential, existing disturbances, and meanders)

STREAM QUALITY High ☒ Moderate ☐ Low ☐

WATERBODY DATA FORM

ENSR | AECOM

☒ Centerline ☐ Re-Route ☐ Access Road ☐ Ancillary Facility ☐ Other:

Feature ID #: S14VA004

Stream/Waterbody Name (if known): BUGGY CREEK

Associated Wetland ID #:

Date: 8/6/08		Project Name & No.: Keystone XL-10623-007-803A		Milepost: 55.25	
Investigators: SWARTZINSKI/ GINSBERG		State/County: MT/ VALLEY		Quad Name: TAMPICO NE	
Logbook No.: 1		Logbook Page No.: 13-14		Tract No.: VA-370.000	
				Picture No.: S14VA004_N,E,S	
PHYSICAL ATTRIBUTES					
Waterbody Sketch Plan					
Please include: Directional & North Arrow, Centerline, Length of feature, Distances from Centerline, Photo Locations, and Survey corridor					
					
Angle of Crossing at Centerline:					
Waterbody Type <input type="checkbox"/> Lake <input type="checkbox"/> Pond <input type="checkbox"/> Borrow Pit <input type="checkbox"/> River <input checked="" type="checkbox"/> Stream <input type="checkbox"/> Ag. Ditch <input type="checkbox"/> Other:					
Stream Flow		Flow type		Direction of Flow where it crosses CL: S (N, NE, E, SE, S, SW, W, NW)	
<input type="checkbox"/> Fast <input type="checkbox"/> Moderate <input type="checkbox"/> Slow <input type="checkbox"/> Very Slow <input checked="" type="checkbox"/> None		<input type="checkbox"/> Perennial (Flows year round) <input checked="" type="checkbox"/> Seasonal (Continuous flow ≥ 3 months) <input type="checkbox"/> Intermittent (Flows <3 months) <input type="checkbox"/> Ephemeral (Flows only in response to rainfall)			
Subsurface Flow?					
<input type="checkbox"/> Yes <input type="checkbox"/> No <input type="checkbox"/> Unknown					
OHWM Width (ft.): 20		Sinuosity		<input type="checkbox"/> Straight <input checked="" type="checkbox"/> Meandering	
Stream Width (ft.): Top of Bank (at crossing location): 200		Water Surface (at crossing location): NO FLOW			
Stream Depth (in.):		<input checked="" type="checkbox"/> 0-3 <input type="checkbox"/> 3-6 <input type="checkbox"/> 6-12 <input type="checkbox"/> 12-18 <input type="checkbox"/> 18-24 <input type="checkbox"/> 24-36 <input type="checkbox"/> 36-48 <input type="checkbox"/> 48-60 <input type="checkbox"/> 60+			
OHWM Indicator		<input checked="" type="checkbox"/> Clear natural line on bank <input checked="" type="checkbox"/> Wrack line <input type="checkbox"/> Shelving <input checked="" type="checkbox"/> Scour <input type="checkbox"/> Abrupt plant community change <input checked="" type="checkbox"/> Bent, matted or missing vegetation <input type="checkbox"/> Wrested vegetation <input type="checkbox"/> Water staining <input type="checkbox"/> Soil character changes <input type="checkbox"/> Sediment deposition <input type="checkbox"/> Sediment sorting <input type="checkbox"/> Litter and debris <input type="checkbox"/> Leaf litter disturbed <input type="checkbox"/> Other:			
Bank Height (ft.) (looking downstream)		Left: <input type="checkbox"/> 0-2 <input checked="" type="checkbox"/> 2-4 <input type="checkbox"/> 4-6 <input type="checkbox"/> 6-8 <input type="checkbox"/> 8+ Right: <input type="checkbox"/> 0-2 <input checked="" type="checkbox"/> 2-4 <input type="checkbox"/> 4-6 <input type="checkbox"/> 6-8 <input type="checkbox"/> 8+			
Bank Slope (looking downstream)		Left: <input checked="" type="checkbox"/> 4:1 <input type="checkbox"/> 3:1 <input type="checkbox"/> 2:1 <input type="checkbox"/> 1:1 <input type="checkbox"/> Vertical Right: <input checked="" type="checkbox"/> 4:1 <input type="checkbox"/> 3:1 <input type="checkbox"/> 2:1 <input type="checkbox"/> 1:1 <input type="checkbox"/> Vertical			

Date: 8/6/08	Project Name & No.: Keystone XL-10623-007-803A	Milepost: 55.25
--------------	--	-----------------

QUALITATIVE ATTRIBUTES

Water Appearance (check all that apply)	Clear <input type="checkbox"/> Turbid <input type="checkbox"/> Sheen on surface <input type="checkbox"/> Floating algal mats <input type="checkbox"/> Water Color: Slightly Turbid <input type="checkbox"/> Very Turbid <input type="checkbox"/> Greenish color <input type="checkbox"/> Obvious surface scum <input type="checkbox"/> Other: NO FLOW				
Stream Substrate %	Silts Cobbles 30 Bedrock Sands Gravel Concrete Muck Vegetation: Other: 40 Explain: CLAY/SILT				
Aquatic Habitats (check all that apply)	Sand Bar <input type="checkbox"/> Gravel Riffles <input type="checkbox"/> In-stream emergent plants: <input type="checkbox"/> Gravel Bar <input checked="" type="checkbox"/> Deep Pools <input type="checkbox"/> In-stream submerged plants: <input type="checkbox"/> Mud Bar <input type="checkbox"/> Bank root systems <input checked="" type="checkbox"/> Fringing Wetlands: <input type="checkbox"/> Undercut Banks <input checked="" type="checkbox"/> Overhanging trees/shrubs <input checked="" type="checkbox"/>				
Aquatic Organisms Observed (check all that apply)	Waterfowl <input type="checkbox"/> Fish (adult) <input type="checkbox"/> Turtles <input type="checkbox"/> Other: PORCUPINES, DEER Snakes <input type="checkbox"/> Fish (juvenile) <input type="checkbox"/> Frogs <input type="checkbox"/> SONGBIRDS Invertebrates:				
Riparian Zone	Width of natural vegetation zone from edge of active channel out onto flood plain (FT): 200FT Circle vegetative layers: trees <input checked="" type="checkbox"/> shrubs <input checked="" type="checkbox"/> herbs <input checked="" type="checkbox"/> <input type="checkbox"/> Significant bare areas within riparian zone NO <input type="checkbox"/> Evidence of non-buffered concentrated flows NO				
Tributary is	<input checked="" type="checkbox"/> Natural <input type="checkbox"/> Artificial (Man-Made) <input type="checkbox"/> Manipulated				
Channel Condition:	Channelization or Braiding <input type="checkbox"/> Unnatural straightening <input type="checkbox"/> Downcutting <input type="checkbox"/> Dikes/Berms <input type="checkbox"/> Excessive bank erosion <input type="checkbox"/> Other				
Disturbances	Livestock access to riparian zone <input checked="" type="checkbox"/> Manure in stream or on banks <input checked="" type="checkbox"/> Waste discharge pipes present <input type="checkbox"/> Other:				

Describe Habitat Characteristics, Aquatic & Terrestrial Diversity:	Habitat ID No.:
RIPARIAN HABITAT INCLUDES MANY LARGE PLAINS COTTONWOOD, PEACH LEAF WILLOWS AND GREEN ASH. UNDERSTORY OF SILVER SAGEBRUSH AND BUFFALO BERRY, WESTERN WHEAT GRASS. STREAM CHANNEL CONSISTS OF IN STREAM PLANTS ALONG DRY CREEK BED OF SPARTANA, FOXTAIL BARLEY, COMMON BURDOCK AND COCKLEBUR.	

Comments (e.g. pipeline crossing angle, construction constraints, erosion potential, existing disturbances, and meanders)	
STREAM QUALITY	High <input checked="" type="checkbox"/> Moderate <input type="checkbox"/> Low <input type="checkbox"/>

WATERBODY DATA FORM

ENSR | AECOM

☒ Centerline ☐ Re-Route ☐ Access Road ☐ Ancillary Facility ☐ Other:

Feature ID #: S14VA005

Stream/Waterbody Name (if known): ALKALAI CREEK

Associated Wetland ID #:

Date: 8/7/08		Project Name & No.: Keystone XL-10623-007-803A		Milepost: 56.95	
Investigators: 14		State/County: MT/ VA		Quad Name: CORNWELL RESERVOIR	
Logbook No.: 1	Logbook Page No.: 16-17	Tract No.: ML-MT-VA-00385.000		Picture No.: S14VA005_SW,NE,SE	
PHYSICAL ATTRIBUTES					
Waterbody Sketch Plan					
Please include: Directional & North Arrow, Centerline, Length of feature, Distances from Centerline, Photo Locations, and Survey corridor					
Angle of Crossing at Centerline:					
Waterbody Type	<input type="checkbox"/> Lake <input type="checkbox"/> Pond <input type="checkbox"/> Borrow Pit <input type="checkbox"/> River <input checked="" type="checkbox"/> Stream <input type="checkbox"/> Ag. Ditch <input type="checkbox"/> Other:				
Stream Flow	<input type="checkbox"/> Fast <input type="checkbox"/> Moderate <input type="checkbox"/> Slow <input type="checkbox"/> Very Slow <input checked="" type="checkbox"/> None	Flow type	<input type="checkbox"/> Perennial (Flows year round) <input type="checkbox"/> Seasonal (Continuous flow \geq 3 months) <input type="checkbox"/> Intermittent (Flows <3 months) <input checked="" type="checkbox"/> Ephemeral (Flows only in response to rainfall)		
Subsurface Flow?	<input type="checkbox"/> Yes <input type="checkbox"/> No <input checked="" type="checkbox"/> Unknown	Direction of Flow where it crosses CL: S (N, NE, E, SE, S, SW, W, NW)			
OHWM Width (ft.):	6	Sinuosity	<input type="checkbox"/> Straight <input checked="" type="checkbox"/> Meandering		
Stream Width (ft.)	Top of Bank (at crossing location): 8		Water Surface (at crossing location): NO FLOW		
Stream Depth (in.)	<input checked="" type="checkbox"/> 0-3 <input type="checkbox"/> 3-6 <input type="checkbox"/> 6-12 <input type="checkbox"/> 12-18 <input type="checkbox"/> 18-24 <input type="checkbox"/> 24-36 <input type="checkbox"/> 36-48 <input type="checkbox"/> 48-60 <input type="checkbox"/> 60+				
OHWM Indicator	<input checked="" type="checkbox"/> Clear natural line on bank <input type="checkbox"/> Wrack line <input type="checkbox"/> Shelving <input checked="" type="checkbox"/> Scour <input type="checkbox"/> Abrupt plant community change <input checked="" type="checkbox"/> Bent, matted or missing vegetation <input checked="" type="checkbox"/> Wrested vegetation <input type="checkbox"/> Water staining <input type="checkbox"/> Soil character changes <input type="checkbox"/> Sediment deposition <input type="checkbox"/> Sediment sorting <input type="checkbox"/> Litter and debris <input type="checkbox"/> Leaf litter disturbed <input type="checkbox"/> Other:				
Bank Height (ft.) (looking downstream)	Left:	<input type="checkbox"/> 0-2 <input checked="" type="checkbox"/> 2-4 <input type="checkbox"/> 4-6 <input type="checkbox"/> 6-8 <input type="checkbox"/> 8+			
	Right:	<input type="checkbox"/> 0-2 <input checked="" type="checkbox"/> 2-4 <input type="checkbox"/> 4-6 <input type="checkbox"/> 6-8 <input type="checkbox"/> 8+			
Bank Slope (looking downstream)	Left:	<input type="checkbox"/> 4:1 <input type="checkbox"/> 3:1 <input type="checkbox"/> 2:1 <input type="checkbox"/> 1:1 <input checked="" type="checkbox"/> Vertical			
	Right:	<input type="checkbox"/> 4:1 <input type="checkbox"/> 3:1 <input type="checkbox"/> 2:1 <input type="checkbox"/> 1:1 <input checked="" type="checkbox"/> Vertical			

Page 2 of 2

Feature ID #: S14VA005

Date: 8/7/08	Project Name & No.: Keystone XL-10623-007-803A	Milepost: 56.95
--------------	--	-----------------

QUALITATIVE ATTRIBUTES

Water Appearance (check all that apply)	Clear <input type="checkbox"/> Turbid <input type="checkbox"/> Sheen on surface <input type="checkbox"/> Floating algal mats <input type="checkbox"/> Water Color: Slightly Turbid <input type="checkbox"/> Very Turbid <input type="checkbox"/> Greenish color <input type="checkbox"/> Obvious surface scum <input type="checkbox"/> Other: NO FLOW				
Stream Substrate %	Silts Cobbles Bedrock Sands Gravel Concrete Muck Vegetation: Other: 100 Explain: CLAY				
Aquatic Habitats (check all that apply)	Sand Bar <input type="checkbox"/> Gravel Riffles <input type="checkbox"/> In-stream emergent plants: <input type="checkbox"/> Gravel Bar <input type="checkbox"/> Deep Pools <input type="checkbox"/> In-stream submerged plants: <input type="checkbox"/> Mud Bar <input type="checkbox"/> Bank root systems <input checked="" type="checkbox"/> Fringing Wetlands: <input type="checkbox"/> Undercut Banks <input checked="" type="checkbox"/> Overhanging trees/shrubs <input checked="" type="checkbox"/>				
Aquatic Organisms Observed (check all that apply)	Waterfowl <input type="checkbox"/> Fish (adult) <input type="checkbox"/> Turtles <input type="checkbox"/> Other: Snakes <input type="checkbox"/> Fish (juvenile) <input type="checkbox"/> Frogs <input type="checkbox"/> Invertebrates:				
Riparian Zone	Width of natural vegetation zone from edge of active channel out onto flood plain (FT): 50 Circle vegetative layers: trees <input checked="" type="checkbox"/> shrubs <input checked="" type="checkbox"/> herbs <input checked="" type="checkbox"/> <input type="checkbox"/> Significant bare areas within riparian zone <input type="checkbox"/> Evidence of non-buffered concentrated flows				
Tributary is	<input checked="" type="checkbox"/> Natural <input type="checkbox"/> Artificial (Man-Made) <input type="checkbox"/> Manipulated				
Channel Condition:	Channelization or Braiding <input type="checkbox"/> Unnatural straightening <input type="checkbox"/> Downcutting <input type="checkbox"/> Dikes/Berms <input type="checkbox"/> Excessive bank erosion <input type="checkbox"/> Other				
Disturbances	Livestock access to riparian zone <input checked="" type="checkbox"/> Manure in stream or on banks <input checked="" type="checkbox"/> Waste discharge pipes present <input type="checkbox"/> Other:				

Describe Habitat Characteristics, Aquatic & Terrestrial Diversity:	Habitat ID No.:
RANGELAND/ GRASSLAND RIPARIAN ZONE CONSISTING OF SILVER SAGEBRUSH, WESTERN WHEATGRASS. IN STREAM PLANTS INCLUDE JUNCUS, COCKLEBUR, AND BURDOCK. LIVESTOCK ACCESS AND DISTURBANCE IS EVIDENT. MUD FLATS ARE EVIDENT THROUGHOUT RIPARIAN ZONE	

Comments (e.g. pipeline crossing angle, construction constraints, erosion potential, existing disturbances, and meanders)
STREAM QUALITY High <input type="checkbox"/> Moderate <input type="checkbox"/> Low <input checked="" type="checkbox"/>

WATERBODY DATA FORM

ENSR | AECOM

☒ Centerline ☐ Re-Route ☐ Access Road ☐ Ancillary Facility ☐ Other:

Feature ID #: S14VA006

Stream/Waterbody Name (if known): WINE GRASS COULEE

Associated Wetland ID #:

Date: 8/7/08	Project Name & No.: Keystone XL-10623-007-803A	Milepost: 59.31
Investigators: SWARTZINSKI/ GINSBERG	State/County: MT/ VALLEY	Quad Name: CHAPMAN COULEE
Logbook No.: 1	Logbook Page No.:	Tract No.: ML-MT-VA-00430.000
		Picture No.: S14VA006_N,S,E

PHYSICAL ATTRIBUTES

Waterbody Sketch Plan

Please include: Directional & North Arrow, Centerline, Length of feature, Distances from Centerline, Photo Locations, and Survey corridor

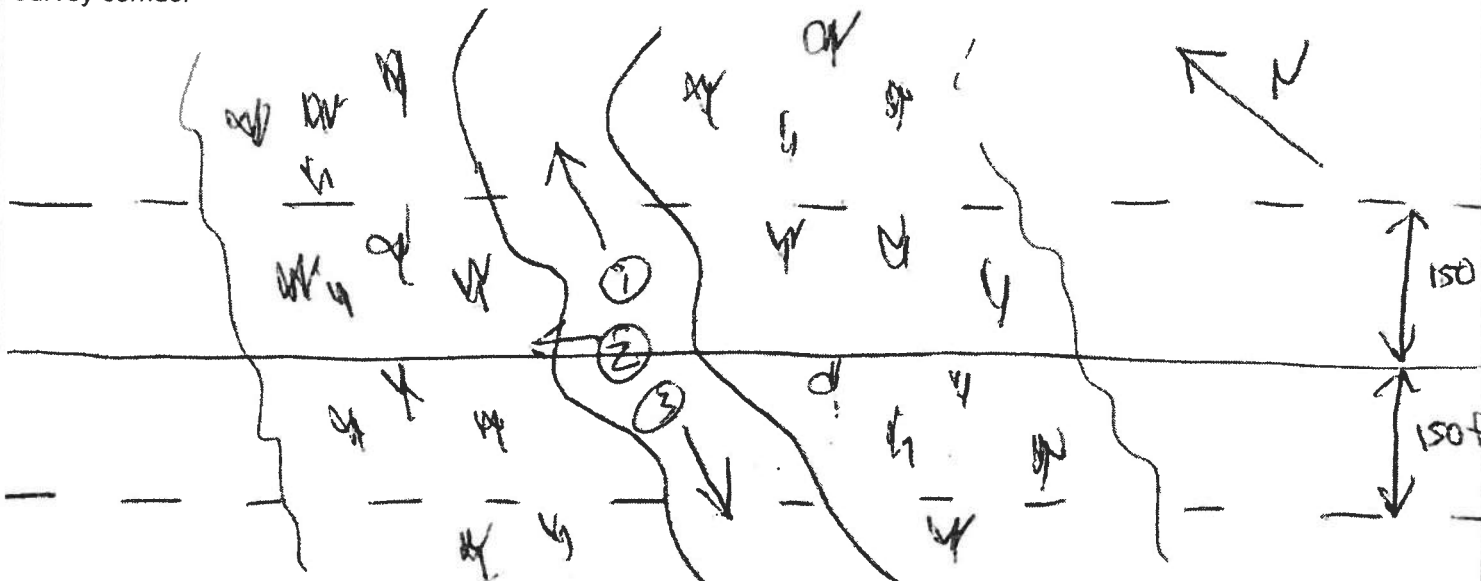

Angle of Crossing at Centerline:

Waterbody Type	<input type="checkbox"/> Lake <input type="checkbox"/> Pond <input type="checkbox"/> Borrow Pit <input type="checkbox"/> River <input type="checkbox"/> Stream <input type="checkbox"/> Ag. Ditch <input type="checkbox"/> Other:				
Stream Flow	<input type="checkbox"/> Fast <input type="checkbox"/> Moderate <input type="checkbox"/> Slow <input type="checkbox"/> Very Slow <input checked="" type="checkbox"/> None	Flow type	<input type="checkbox"/> Perennial (Flows year round) <input type="checkbox"/> Seasonal (Continuous flow ≥ 3 months) <input type="checkbox"/> Intermittent (Flows <3 months) <input checked="" type="checkbox"/> Ephemeral (Flows only in response to rainfall)		
Subsurface Flow?	<input type="checkbox"/> Yes <input type="checkbox"/> No <input checked="" type="checkbox"/> Unknown	Direction of Flow where it crosses CL: S (N, NE, E, SE, S, SW, W, NW)			
OHWM Width (ft.):	4	Sinuosity	<input type="checkbox"/> Straight <input checked="" type="checkbox"/> Meandering		
Stream Width (ft.)	Top of Bank (at crossing location): 9		Water Surface (at crossing location): NO FLOW		
Stream Depth (in.)	<input checked="" type="checkbox"/> 0-3 <input type="checkbox"/> 3-6 <input type="checkbox"/> 6-12 <input type="checkbox"/> 12-18 <input type="checkbox"/> 18-24 <input type="checkbox"/> 24-36 <input type="checkbox"/> 36-48 <input type="checkbox"/> 48-60 <input type="checkbox"/> 60+				
OHWM Indicator	<input checked="" type="checkbox"/> Clear natural line on bank <input type="checkbox"/> Wrack line <input type="checkbox"/> Shelving <input checked="" type="checkbox"/> Scour <input type="checkbox"/> Abrupt plant community change <input checked="" type="checkbox"/> Bent, matted or missing vegetation <input type="checkbox"/> Wrested vegetation <input type="checkbox"/> Water staining <input type="checkbox"/> Soil character changes <input type="checkbox"/> Sediment deposition <input type="checkbox"/> Sediment sorting <input type="checkbox"/> Litter and debris <input type="checkbox"/> Leaf litter disturbed <input type="checkbox"/> Other:				
Bank Height (ft.) (looking downstream)	Left: <input checked="" type="checkbox"/> 0-2 <input type="checkbox"/> 2-4 <input type="checkbox"/> 4-6 <input type="checkbox"/> 6-8 <input type="checkbox"/> 8+ Right: <input checked="" type="checkbox"/> 0-2 <input type="checkbox"/> 2-4 <input type="checkbox"/> 4-6 <input type="checkbox"/> 6-8 <input type="checkbox"/> 8+				
Bank Slope (looking downstream)	Left: <input type="checkbox"/> 4:1 <input type="checkbox"/> 3:1 <input type="checkbox"/> 2:1 <input checked="" type="checkbox"/> 1:1 <input type="checkbox"/> Vertical Right: <input type="checkbox"/> 4:1 <input type="checkbox"/> 3:1 <input type="checkbox"/> 2:1 <input checked="" type="checkbox"/> 1:1 <input type="checkbox"/> Vertical				

Date: 8/7/08	Project Name & No.: Keystone XL-10623-007-803A	Milepost: 59.31
--------------	--	-----------------

QUALITATIVE ATTRIBUTES

Water Appearance (check all that apply)	Clear <input type="checkbox"/> Turbid <input type="checkbox"/> Sheen on surface <input type="checkbox"/> Floating algal mats <input type="checkbox"/> Water Color: Slightly Turbid <input type="checkbox"/> Very Turbid <input type="checkbox"/> Greenish color <input type="checkbox"/> Obvious surface scum <input type="checkbox"/> Other: NO FLOW
Stream Substrate %	Silts Cobbles Bedrock Sands Gravel Concrete Muck Vegetation: Other: CLAY Explain: 100%
Aquatic Habitats (check all that apply)	Sand Bar <input type="checkbox"/> Gravel Riffles <input type="checkbox"/> In-stream emergent plants: <input type="checkbox"/> Gravel Bar <input type="checkbox"/> Deep Pools <input type="checkbox"/> In-stream submerged plants: <input type="checkbox"/> Mud Bar <input type="checkbox"/> Bank root systems <input checked="" type="checkbox"/> Fringing Wetlands: <input type="checkbox"/> Undercut Banks <input type="checkbox"/> Overhanging trees/shrubs <input type="checkbox"/>
Aquatic Organisms Observed (check all that apply)	Waterfowl <input type="checkbox"/> Fish (adult) <input type="checkbox"/> Turtles <input type="checkbox"/> Other: Snakes <input type="checkbox"/> Fish (juvenile) <input type="checkbox"/> Frogs <input type="checkbox"/> Invertebrates:
Riparian Zone	Width of natural vegetation zone from edge of active channel out onto flood plain (FT): 200FT Circle vegetative layers: trees <input checked="" type="checkbox"/> shrubs <input type="checkbox"/> herbs <input checked="" type="checkbox"/> <input type="checkbox"/> Significant bare areas within riparian zone NO <input type="checkbox"/> Evidence of non-buffered concentrated flows NO
Tributary is	<input checked="" type="checkbox"/> Natural <input type="checkbox"/> Artificial (Man-Made) <input type="checkbox"/> Manipulated
Channel Condition:	Channelization or Braiding <input type="checkbox"/> Unnatural straightening <input type="checkbox"/> Downcutting <input type="checkbox"/> Dikes/Berms <input type="checkbox"/> Excessive bank erosion <input type="checkbox"/> Other
Disturbances	Livestock access to riparian zone <input checked="" type="checkbox"/> Manure in stream or on banks <input checked="" type="checkbox"/> Waste discharge pipes present <input type="checkbox"/> Other:

Describe Habitat Characteristics, Aquatic & Terrestrial Diversity:	Habitat ID No.:
SILVER SAGEBRUSH RIPARIAN ZONE WITH WESTERN WHEATGRASS, RABBIBRUSH. IN STREAM PLANTS INCLUDE WESTERN WHEATGRASS, COCKLEBUR & BURDOCK, CRESTED WHEATGRASS	

Comments (e.g. pipeline crossing angle, construction constraints, erosion potential, existing disturbances, and meanders)
STREAM QUALITY High <input type="checkbox"/> Moderate <input checked="" type="checkbox"/> Low <input type="checkbox"/>

WATERBODY DATA FORM

ENSR | AECOM

☒ Centerline ☐ Re-Route ☐ Access Road ☐ Ancillary Facility ☐ Other:

Feature ID #: S14VA007

Stream/Waterbody Name (if known): SPRING CREEK

Associated Wetland ID #:

Date: 8/7/08	Project Name & No.: Keystone XL-10623-007-803A	Milepost: 59.82
Investigators: SWARTZINSKI/ GINSBERG	State/County: MT/ VALLEY	Quad Name: CHAPMAN COULEE
Logbook No.: 1	Logbook Page No.:	Tract No.: ML-MT-VA-00430.000
		Picture No.: S14VA007_S,SE,NW

PHYSICAL ATTRIBUTES

Waterbody Sketch Plan

Please include: Directional & North Arrow, Centerline, Length of feature, Distances from Centerline, Photo Locations, and Survey corridor



Angle of Crossing at Centerline:

Waterbody Type	<input type="checkbox"/> Lake <input type="checkbox"/> Pond <input type="checkbox"/> Borrow Pit <input type="checkbox"/> River <input checked="" type="checkbox"/> Stream <input type="checkbox"/> Ag. Ditch <input type="checkbox"/> Other:
Stream Flow	<input type="checkbox"/> Fast <input type="checkbox"/> Moderate <input type="checkbox"/> Slow <input type="checkbox"/> Very Slow <input checked="" type="checkbox"/> None
Subsurface Flow?	<input type="checkbox"/> Yes <input type="checkbox"/> No <input checked="" type="checkbox"/> Unknown
OHWM Width (ft.):	9
Stream Width (ft.):	Top of Bank (at crossing location): 12
Stream Depth (in.):	<input checked="" type="checkbox"/> 0-3 <input type="checkbox"/> 3-6 <input type="checkbox"/> 6-12 <input type="checkbox"/> 12-18 <input type="checkbox"/> 18-24 <input type="checkbox"/> 24-36 <input type="checkbox"/> 36-48 <input type="checkbox"/> 48-60 <input type="checkbox"/> 60+
OHWM Indicator	<input checked="" type="checkbox"/> Clear natural line on bank <input type="checkbox"/> Wrack line <input type="checkbox"/> Shelving <input checked="" type="checkbox"/> Scour <input type="checkbox"/> Abrupt plant community change <input checked="" type="checkbox"/> Bent, matted or missing vegetation <input type="checkbox"/> Wrested vegetation <input type="checkbox"/> Water staining <input type="checkbox"/> Soil character changes <input type="checkbox"/> Sediment deposition <input type="checkbox"/> Sediment sorting <input type="checkbox"/> Litter and debris <input type="checkbox"/> Leaf litter disturbed <input type="checkbox"/> Other:
Bank Height (ft.) (looking downstream)	Left: <input checked="" type="checkbox"/> 0-2 <input type="checkbox"/> 2-4 <input type="checkbox"/> 4-6 <input type="checkbox"/> 6-8 <input type="checkbox"/> 8+ Right: <input checked="" type="checkbox"/> 0-2 <input type="checkbox"/> 2-4 <input type="checkbox"/> 4-6 <input type="checkbox"/> 6-8 <input type="checkbox"/> 8+
Bank Slope (looking downstream)	Left: <input type="checkbox"/> 4:1 <input type="checkbox"/> 3:1 <input type="checkbox"/> 2:1 <input checked="" type="checkbox"/> 1:1 <input type="checkbox"/> Vertical Right: <input type="checkbox"/> 4:1 <input type="checkbox"/> 3:1 <input type="checkbox"/> 2:1 <input checked="" type="checkbox"/> 1:1 <input type="checkbox"/> Vertical

Date: 8/7/08	Project Name & No.: Keystone XL-10623-007-803A	Milepost: 59.82
--------------	--	-----------------

QUALITATIVE ATTRIBUTES

Water Appearance (check all that apply)	Clear <input type="checkbox"/> Turbid <input type="checkbox"/> Sheen on surface <input type="checkbox"/> Floating algal mats <input type="checkbox"/> Water Color: Slightly Turbid <input type="checkbox"/> Very Turbid <input type="checkbox"/> Greenish color <input type="checkbox"/> Obvious surface scum <input type="checkbox"/> Other: NO FLOW
Stream Substrate %	Silts Cobbles 20 Bedrock Sands Gravel 20 Concrete Muck Vegetation: Other: 60 Explain: CLAY
Aquatic Habitats (check all that apply)	Sand Bar <input type="checkbox"/> Gravel Riffles <input type="checkbox"/> In-stream emergent plants: <input type="checkbox"/> Gravel Bar <input checked="" type="checkbox"/> Deep Pools <input type="checkbox"/> In-stream submerged plants: <input type="checkbox"/> Mud Bar <input type="checkbox"/> Bank root systems <input checked="" type="checkbox"/> Fringing Wetlands: <input type="checkbox"/> Undercut Banks <input checked="" type="checkbox"/> Overhanging trees/shrubs <input checked="" type="checkbox"/>
Aquatic Organisms Observed (check all that apply)	Waterfowl <input type="checkbox"/> Fish (adult) <input type="checkbox"/> Turtles <input type="checkbox"/> Other: Snakes <input type="checkbox"/> Fish (juvenile) <input type="checkbox"/> Frogs <input type="checkbox"/> Invertebrates:
Riparian Zone	Width of natural vegetation zone from edge of active channel out onto flood plain (FT): 50 Circle vegetative layers: trees <input checked="" type="checkbox"/> shrubs <input checked="" type="checkbox"/> herbs <input checked="" type="checkbox"/> <input type="checkbox"/> Significant bare areas within riparian zone NO <input type="checkbox"/> Evidence of non-buffered concentrated flows NO
Tributary is	<input checked="" type="checkbox"/> Natural <input type="checkbox"/> Artificial (Man-Made) <input type="checkbox"/> Manipulated
Channel Condition:	Channelization Unnatural straightening Downcutting Dikes/Berms <input type="checkbox"/> Excessive bank erosion <input type="checkbox"/> Other or Braiding <input type="checkbox"/> <input type="checkbox"/> <input type="checkbox"/>
Disturbances	Livestock access to riparian zone <input checked="" type="checkbox"/> Manure in stream or on banks <input checked="" type="checkbox"/> Waste discharge pipes present <input type="checkbox"/> Other:

Describe Habitat Characteristics, Aquatic & Terrestrial Diversity:	Habitat ID No.:
SILVER SAGEBRUSH, ROSA SPP. RIPARIAN ZONE WITH LARGE PLAINS COTTONWOOD. COCKLEBUR AND BURDOCK ARE SCATTERED WITH STREAM CHANNEL. SNOW BERRY, WESTERN WHEAT, PURPLE THREE AWN. ALKALAI MUD FLATS THROUGHOUT RIPARIAN ZONE.	

Comments (e.g. pipeline crossing angle, construction constraints, erosion potential, existing disturbances, and meanders)
STREAM QUALITY High <input type="checkbox"/> Moderate <input checked="" type="checkbox"/> Low <input type="checkbox"/>

Waterbody Data Form

Feature ID: S23FA001
NORT FORK COAL BANK CREEK

☒ Centerline ☐ Re-Route ☐ Access Road ☐ Ancillary Facility ☐ Other

Date: 2008/10/06	Client/Project Name: KEYSTONE XL- 10623-007-803D	Milepost Enter/Exit: 276.06
Team: 23	State/County: MT - FA	Quad Name: Snider Hill
Logbook No.: 1	Logbook Page No.: 64	Tract No.: MLMTFA00930.0
		Photo: S23FA001_N,S,W

Drawing (Please provide orientation arrow, all features identified, location to centerline, etc.)

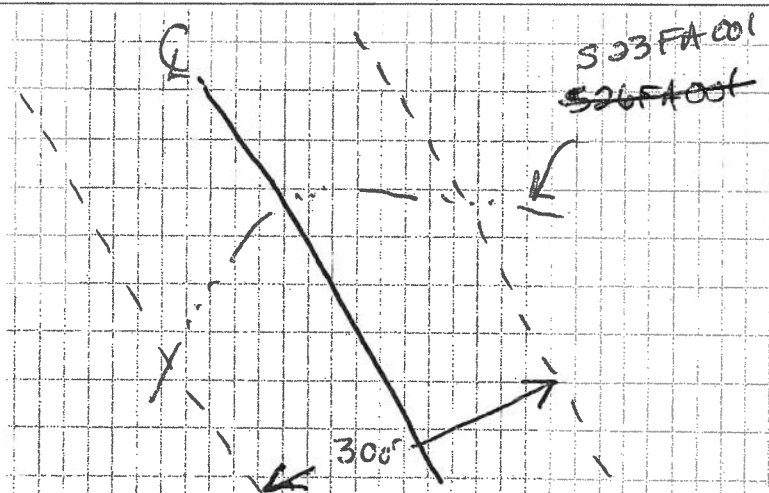

Waterbody Type:	<input type="checkbox"/> Lake <input type="checkbox"/> Pond <input type="checkbox"/> Borrow Pit <input checked="" type="checkbox"/> Stream <input type="checkbox"/> Ag. Ditch <input type="checkbox"/> Other
Stream Flow:	<input type="checkbox"/> Fast <input type="checkbox"/> Moderate <input type="checkbox"/> Slow <input type="checkbox"/> Very Slow <input checked="" type="checkbox"/> None
Subsurface Flow:	<input type="checkbox"/> Yes <input checked="" type="checkbox"/> No <input type="checkbox"/> Unknown
Flow Type:	<input type="checkbox"/> Perennial (Flows year round) <input checked="" type="checkbox"/> Intermittent (Flows <3 month) <input checked="" type="checkbox"/> None <input type="checkbox"/> Seasonal (Continuous flow ≥ 3 months) <input type="checkbox"/> Ephemeral (Flows only in response to rainfall)
Direction of Flow:	<input type="checkbox"/> N <input type="checkbox"/> NE <input type="checkbox"/> E <input checked="" type="checkbox"/> SE <input type="checkbox"/> S <input type="checkbox"/> SW <input type="checkbox"/> W <input type="checkbox"/> NW
OHWM Width (ft.):	7
Sinuosity:	<input type="checkbox"/> Braided <input checked="" type="checkbox"/> Meandering <input type="checkbox"/> Straight <input type="checkbox"/> N/A
Stream Width (ft.):	7
Water Surface (At Crossing Location)	5
Stream Depth (ft.):	<input type="checkbox"/> 0 <input checked="" type="checkbox"/> 1-3 <input type="checkbox"/> 3-6 <input type="checkbox"/> 6-12 <input type="checkbox"/> 12-24 <input type="checkbox"/> 24-36 <input type="checkbox"/> 36-48 <input type="checkbox"/> 48-60 <input type="checkbox"/> 60+
OHWM Indicators:	CLEAR NATURAL LINE ON BANK
Bank Height (ft.): (Looking Downstream)	Left: <input type="checkbox"/> 0-2 <input checked="" type="checkbox"/> 2-4 <input type="checkbox"/> 4-6 <input type="checkbox"/> 6-8 <input type="checkbox"/> 8+ Right: <input type="checkbox"/> 0-2 <input checked="" type="checkbox"/> 2-4 <input type="checkbox"/> 4-6 <input type="checkbox"/> 6-8 <input type="checkbox"/> 8+
Bank Slope: (Looking Downstream)	Left: <input type="checkbox"/> 4:1 <input type="checkbox"/> 3:1 <input type="checkbox"/> 2:1 <input type="checkbox"/> 1:1 <input checked="" type="checkbox"/> Vertical Right: <input type="checkbox"/> 4:1 <input type="checkbox"/> 3:1 <input type="checkbox"/> 2:1 <input type="checkbox"/> 1:1 <input checked="" type="checkbox"/> Vertical

Qualitative Attributes

Water Appearance:			
<input type="checkbox"/> Clear	<input type="checkbox"/> Turbid	<input type="checkbox"/> Sheen on Surface	<input type="checkbox"/> Floating Algal Mats
<input type="checkbox"/> Slightly Turbid	<input type="checkbox"/> Very Turbid	<input type="checkbox"/> Greenish Color	<input type="checkbox"/> Obvious Surface Scum
Water Color:		<input type="checkbox"/> Other:	
Stream Substrate %:			
100% OTHER - CLAY			
Aquatic Habitats:			
<input type="checkbox"/> Sand Bar	<input type="checkbox"/> Gravel Riffle	<input type="checkbox"/> In-stream Emergent Plant	% Cover: 0
<input type="checkbox"/> Gravel Bar	<input type="checkbox"/> Deep Pools	<input type="checkbox"/> In-stream Submerged Plant	% Cover: 0
<input type="checkbox"/> Mud Bar	<input type="checkbox"/> Bank Root Systems	<input type="checkbox"/> Fringing Wetlands	Characteristics:
<input checked="" type="checkbox"/> Undercut Banks	<input type="checkbox"/> Overhanging Trees/Shrubs		
Aquatic Organisms Observed:			
<input type="checkbox"/> Waterfowl	<input type="checkbox"/> Fish (Adult)	<input type="checkbox"/> Turtles	<input checked="" type="checkbox"/> Other: NONE
<input type="checkbox"/> Snakes	<input type="checkbox"/> Fish (Juvenile)	<input type="checkbox"/> Frogs	
<input type="checkbox"/> Invertebrate			
Riparian Zone:			
Width of Natural Vegetation Zone from Edge of Active Channel out onto Flood Plain (ft): 8			
Vegetative Layers: <input type="checkbox"/> Herbs <input type="checkbox"/> Shrubs <input type="checkbox"/> Trees			
<input type="checkbox"/> Significant Bare Areas Within Riparian Zone <input type="checkbox"/> Evidence Of Non-Buffered Concentrated Flows			
Tributary Condition: <input checked="" type="checkbox"/> Natural <input type="checkbox"/> Artificial (Man-Made) <input type="checkbox"/> Manipulated			
Channel Condition:			
<input checked="" type="checkbox"/> Channelization/Braiding <input type="checkbox"/> Unnatural Straightening <input type="checkbox"/> Downcutting			
<input type="checkbox"/> Dikes/Berms <input type="checkbox"/> Excessive Bank Erosion <input type="checkbox"/> N/A			
Disturbances:			
<input checked="" type="checkbox"/> Livestock Access to Riparian Zone <input type="checkbox"/> Manure In Stream or On Banks			
<input type="checkbox"/> Waste Discharge Pipes Present			
<input type="checkbox"/> Other:			

Habitat Characteristics, Aquatic, and Terrestrial Diversity Description:
Habitat ID Number:
GRAZED

Comments:

Stream Quality: <input type="checkbox"/> High <input type="checkbox"/> Moderate <input checked="" type="checkbox"/> Low

Waterbody Data Form

Feature ID: S31FA001
SODA CREEK

☐ Centerline ☒ Re-Route ☐ Access Road ☐ Ancillary Facility ☐ Other

Date: 2008/11/03	Client/Project Name: Keystone XL-10623-007-803D	Milepost Enter/Exit: 272.12
---------------------	--	--------------------------------

Team: 31	State/County: MT - Fallon	Quad Name: MT, Scola School
-------------	------------------------------	--------------------------------

Logbook No.: 2	Logbook Page No.: 52	Tract No.: ML_MT_FA_850	Photo: S31FA001_E, S, W.jpg
-------------------	-------------------------	----------------------------	--------------------------------

Drawing (Please provide orientation arrow, all features identified, location to centerline, etc.)

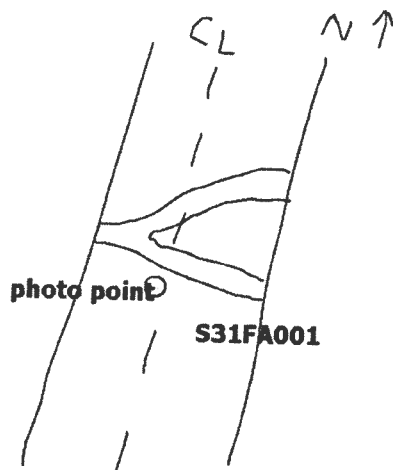

Waterbody Type:	<input type="checkbox"/> Lak <input type="checkbox"/> Pond <input type="checkbox"/> Borrow Pi <input checked="" type="checkbox"/> Stream <input type="checkbox"/> Ag. Ditch <input type="checkbox"/> Other
Stream Flow:	<input type="checkbox"/> Fast <input type="checkbox"/> Moderat <input type="checkbox"/> Slow <input type="checkbox"/> Very Slow <input checked="" type="checkbox"/> None
Subsurface Flow:	<input type="checkbox"/> Yes <input checked="" type="checkbox"/> No <input type="checkbox"/> Unknown
Flow Type:	<input type="checkbox"/> Perennial (Flows year round) <input checked="" type="checkbox"/> Intermittent (Flows <3 month) <input checked="" type="checkbox"/> None <input type="checkbox"/> Seasonal (Continuous flow ≥ 3 months) <input type="checkbox"/> Ephemeral (Flows only in response to rainfall)
Direction of Flow:	<input type="checkbox"/> N <input type="checkbox"/> NE <input checked="" type="checkbox"/> E <input type="checkbox"/> SE <input type="checkbox"/> S <input type="checkbox"/> SW <input type="checkbox"/> W <input type="checkbox"/> NW <input type="checkbox"/> No Flow
OHWM Width (ft.):	20
Sinuosity:	<input type="checkbox"/> Braided <input checked="" type="checkbox"/> Meandering <input type="checkbox"/> Straight <input type="checkbox"/> N/A
Stream Width (ft.):	30
Stream Depth (ft.):	<input type="checkbox"/> 0 <input type="checkbox"/> 1-3 <input checked="" type="checkbox"/> 3-6 <input type="checkbox"/> 6-12 <input type="checkbox"/> 12-18 <input type="checkbox"/> 18-24 <input type="checkbox"/> 24-36 <input type="checkbox"/> 36-48 <input type="checkbox"/> 48-60 <input type="checkbox"/> 60+
OHWM Indicators:	

ABRUPT PLANT COMMUNITY CHANGE
BENT, MATTED OR MISSING VEGETATION
SCOUR
SOIL CHARACTER CHANGES

Bank Height (ft.): (Looking Downstream)	Left: <input type="checkbox"/> 0-2 <input checked="" type="checkbox"/> 2-4 <input type="checkbox"/> 4-6 <input type="checkbox"/> 6-8 <input type="checkbox"/> 8+
	Right: <input type="checkbox"/> 0-2 <input type="checkbox"/> 2-4 <input checked="" type="checkbox"/> 4-6 <input type="checkbox"/> 6-8 <input type="checkbox"/> 8+
Bank Slope: (Looking Downstream)	Left: <input type="checkbox"/> 4:1 <input type="checkbox"/> 3:1 <input checked="" type="checkbox"/> 2:1 <input type="checkbox"/> 1:1 <input type="checkbox"/> Vertical
	Right: <input type="checkbox"/> 4:1 <input checked="" type="checkbox"/> 3:1 <input type="checkbox"/> 2:1 <input type="checkbox"/> 1:1 <input type="checkbox"/> Vertical

Qualitative Attributes

Water Appearance:			
<input type="checkbox"/> Clear	<input type="checkbox"/> Turbid	<input type="checkbox"/> Sheen on Surface	<input type="checkbox"/> Floating Algal Mats
<input type="checkbox"/> Slightly Turbid	<input type="checkbox"/> Very Turbid	<input type="checkbox"/> Greenish Color	<input type="checkbox"/> Obvious Surface Scum
Water Color:		<input type="checkbox"/> Other:	
Stream Substrate %:			
30% VEGETATION			
40% SILTS			
30% OTHER - CLAY			
Aquatic Habitats:			
<input type="checkbox"/> Sand Bar	<input type="checkbox"/> Gravel Riffle	<input checked="" type="checkbox"/> In-stream Emergent Plant	% Cover: 10
<input type="checkbox"/> Gravel Bar	<input type="checkbox"/> Deep Pools	<input type="checkbox"/> In-stream Submerged Plant	% Cover: 0
<input checked="" type="checkbox"/> Mud Bar	<input type="checkbox"/> Bank Root Systems	<input type="checkbox"/> Fringing Wetlands Characteristics:	
<input type="checkbox"/> Undercut Banks	<input type="checkbox"/> Overhanging Trees/Shrubs		
Aquatic Organisms Observed:			
<input type="checkbox"/> Waterfowl	<input type="checkbox"/> Fish (Adult)	<input type="checkbox"/> Turtles	<input checked="" type="checkbox"/> Other: NONE
<input type="checkbox"/> Snakes	<input type="checkbox"/> Fish (Juvenile)	<input type="checkbox"/> Frogs	
<input type="checkbox"/> Invertebrate			
Riparian Zone:			
Width of Natural Vegetation Zone from Edge of Active Channel out onto Flood Plain (ft) 0			
Vegetative Layers: <input checked="" type="checkbox"/> Herbs <input type="checkbox"/> Shrubs <input type="checkbox"/> Tree <input type="checkbox"/> Multiple			
<input type="checkbox"/> Significant Bare Areas Within Riparian Zone		<input type="checkbox"/> Evidence Of Non-Buffered Concentrated Flows	
Tributary Condition: <input checked="" type="checkbox"/> Natural <input type="checkbox"/> Artificial (Man-Made) <input type="checkbox"/> Manipulated			
Channel Condition:			
<input checked="" type="checkbox"/> Channelization/Braiding		<input type="checkbox"/> Unnatural Straightening	<input type="checkbox"/> Downcutting
<input type="checkbox"/> Dikes/Berms		<input type="checkbox"/> Excessive Bank Erosion	<input type="checkbox"/> N/A
Disturbances:			
<input checked="" type="checkbox"/> Livestock Access to Riparian Zone		<input type="checkbox"/> Manure In Stream or On Banks	
<input type="checkbox"/> Waste Discharge Pipes Present			
<input type="checkbox"/> Other:			

Habitat Characteristics, Aquatic, and Terrestrial Diversity Description:

Habitat ID Number

CHANNEL DEGREDDATION DUE TO LIVESTOCK ACCESS. GRASSLAND ABUTTS STREAM.

Comments:**Stream Quality:**☐ High ☒ Moderate ☐ Low

Waterbody Data Form

Feature ID: S31MC001

CHEER CREEK

☐ Centerline ☒ Re-Route ☐ Access Road ☐ Ancillary Facility ☐ Other

Date: 2008/10/30	Client/Project Name: Keystone XL- 10623-007-803D	Milepost Enter/Exit: 101.32
Team: 31	State/County: MT - McCone	Quad Name: MT, McRae Springs
Logbook No.: 2	Logbook Page No.: 37	Tract No.: ML_MT_MC_00115.0
		Photo: S31MC001_E, S, W.jpg

Drawing (Please provide orientation arrow, all features identified, location to centerline, etc.)

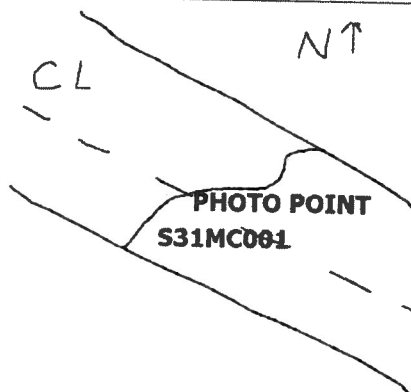

Waterbody Type:	<input type="checkbox"/> Lak <input type="checkbox"/> Pond <input type="checkbox"/> Borrow Pi <input checked="" type="checkbox"/> Stream <input type="checkbox"/> Ag. Ditch <input type="checkbox"/> Other
Stream Flow:	<input type="checkbox"/> Fast <input type="checkbox"/> Moderat <input type="checkbox"/> Slow <input type="checkbox"/> Very Slow <input checked="" type="checkbox"/> None
Subsurface Flow:	<input type="checkbox"/> Yes <input checked="" type="checkbox"/> No <input type="checkbox"/> Unknown
Flow Type:	<input type="checkbox"/> Perennial (Flows year round) <input type="checkbox"/> Intermittent (Flows <3 month) <input checked="" type="checkbox"/> None <input type="checkbox"/> Seasonal (Continuous flow ≥ 3 months) <input checked="" type="checkbox"/> Ephemeral (Flows only in response to rainfall)
Direction of Flow:	<input type="checkbox"/> N <input type="checkbox"/> NE <input checked="" type="checkbox"/> E <input type="checkbox"/> SE <input type="checkbox"/> S <input type="checkbox"/> SW <input type="checkbox"/> W <input type="checkbox"/> NW <input type="checkbox"/> No Flow
OHWM Width (ft.):	2
Sinuosity:	<input type="checkbox"/> Braided <input checked="" type="checkbox"/> Meandering <input type="checkbox"/> Straight <input type="checkbox"/> N/A
Stream Width (ft.):	10
Stream Depth (ft.):	<input checked="" type="checkbox"/> 0 <input type="checkbox"/> 1-3 <input type="checkbox"/> 3-6 <input type="checkbox"/> 6-12 <input type="checkbox"/> 12-18 <input type="checkbox"/> 18-24 <input type="checkbox"/> 24-36 <input type="checkbox"/> 36-48 <input type="checkbox"/> 48-60 <input type="checkbox"/> 60+
OHWM Indicators:	
BENT, MATTED OR MISSING VEGETATION	
Bank Height (ft.): (Looking Downstream)	Left: <input type="checkbox"/> 0-2 <input type="checkbox"/> 2-4 <input type="checkbox"/> 4-6 <input type="checkbox"/> 6-8 <input checked="" type="checkbox"/> 8+ Right: <input type="checkbox"/> 0-2 <input type="checkbox"/> 2-4 <input type="checkbox"/> 4-6 <input type="checkbox"/> 6-8 <input checked="" type="checkbox"/> 8+
Bank Slope: (Looking Downstream)	Left: <input type="checkbox"/> 4:1 <input type="checkbox"/> 3:1 <input checked="" type="checkbox"/> 2:1 <input type="checkbox"/> 1:1 <input type="checkbox"/> Vertical Right: <input type="checkbox"/> 4:1 <input type="checkbox"/> 3:1 <input checked="" type="checkbox"/> 2:1 <input type="checkbox"/> 1:1 <input type="checkbox"/> Vertical

Qualitative Attributes

Water Appearance:			
<input type="checkbox"/> Clear	<input type="checkbox"/> Turbid	<input type="checkbox"/> Sheen on Surface	<input type="checkbox"/> Floating Algal Mats
<input type="checkbox"/> Slightly Turbid	<input type="checkbox"/> Very Turbid	<input type="checkbox"/> Greenish Color	<input type="checkbox"/> Obvious Surface Scum
Water Color:		<input type="checkbox"/> Other:	

Stream Substrate %:	
60% SILTS	
30% VEGETATION	
10% GRAVEL	

Aquatic Habitats:			
<input type="checkbox"/> Sand Bar	<input type="checkbox"/> Gravel Riffle	<input type="checkbox"/> In-stream Emergent Plant	% Cover: 0
<input type="checkbox"/> Gravel Bar	<input type="checkbox"/> Deep Pools	<input type="checkbox"/> In-stream Submerged Plant	% Cover: 0
<input type="checkbox"/> Mud Bar	<input type="checkbox"/> Bank Root Systems	<input type="checkbox"/> Fringing Wetlands	Characteristics:
<input type="checkbox"/> Undercut Banks	<input checked="" type="checkbox"/> Overhanging Trees/Shrubs		

Aquatic Organisms Observed:			
<input type="checkbox"/> Waterfowl	<input type="checkbox"/> Fish (Adult)	<input type="checkbox"/> Turtles	<input checked="" type="checkbox"/> Other: NONE
<input type="checkbox"/> Snakes	<input type="checkbox"/> Fish (Juvenile)	<input type="checkbox"/> Frogs	
<input type="checkbox"/> Invertebrate			

Riparian Zone:	
Width of Natural Vegetation Zone from Edge of Active Channel out onto Flood Plain (ft) 0	
Vegetative Layers: <input checked="" type="checkbox"/> Herbs <input checked="" type="checkbox"/> Shrubs <input type="checkbox"/> Tree <input type="checkbox"/> Multiple	
<input type="checkbox"/> Significant Bare Areas Within Riparian Zone <input type="checkbox"/> Evidence Of Non-Buffered Concentrated Flows	

Tributary Condition:	
<input checked="" type="checkbox"/> Natural <input type="checkbox"/> Artificial (Man-Made) <input type="checkbox"/> Manipulated	

Channel Condition:			
<input type="checkbox"/> Channelization/Braiding	<input type="checkbox"/> Unnatural Straightening	<input checked="" type="checkbox"/> Downcutting	
<input type="checkbox"/> Dikes/Berms	<input type="checkbox"/> Excessive Bank Erosion	<input type="checkbox"/> N/A	

Disturbances:	
<input type="checkbox"/> Livestock Access to Riparian Zone	<input checked="" type="checkbox"/> Manure In Stream or On Banks
<input type="checkbox"/> Waste Discharge Pipes Present	
<input type="checkbox"/> Other:	

Habitat Characteristics, Aquatic, and Terrestrial Diversity Description:	
Habitat ID Number	
SOME BANK EROSION DUE TO LIVESTOCK ACCESS. GRASSLAND ABUTTS CHANNEL. CHANNEL LOCATED HIGH IN WATERSHED	

Comments:	

Stream Quality:	
<input type="checkbox"/> High <input type="checkbox"/> Moderate <input checked="" type="checkbox"/> Low	

Waterbody Data Form

Feature ID: S31MC002
WEST FORK LOST CREEK

☐ Centerline ☒ Re-Route ☐ Access Road ☐ Ancillary Facility ☐ Other

Date: 2008/10/30	Client/Project Name: Keystone XL-10623-007-803D	Milepost Enter/Exit: 0.458 - 0.46
Team: 31	State/County: MT - McCone	Quad Name: MT, Bobcat Creek
Logbook No.: 2	Logbook Page No.: 40	Tract No.: ML_MT_MC_00040.0
Photo: S31MC002_E, S, SW.jpg		

Drawing (Please provide orientation arrow, all features identified, location to centerline, etc.)

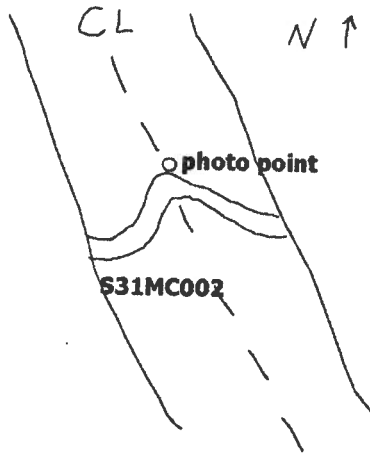

Waterbody Type:	<input type="checkbox"/> Lak <input type="checkbox"/> Pond <input type="checkbox"/> Borrow Pi <input checked="" type="checkbox"/> Stream <input type="checkbox"/> Ag. Ditch <input type="checkbox"/> Other
Stream Flow:	<input type="checkbox"/> Fast <input type="checkbox"/> Moderat <input type="checkbox"/> Slow <input type="checkbox"/> Very Slow <input checked="" type="checkbox"/> None
Subsurface Flow:	<input type="checkbox"/> Yes <input checked="" type="checkbox"/> No <input type="checkbox"/> Unknown
Flow Type:	<input type="checkbox"/> Perennial (Flows year round) <input type="checkbox"/> Intermittent (Flows <3 month) <input checked="" type="checkbox"/> None <input checked="" type="checkbox"/> Seasonal (Continuous flow ≥ 3 months) <input type="checkbox"/> Ephemeral (Flows only in response to rainfall)
Direction of Flow:	<input type="checkbox"/> N <input type="checkbox"/> NE <input checked="" type="checkbox"/> E <input type="checkbox"/> SE <input type="checkbox"/> S <input type="checkbox"/> SW <input type="checkbox"/> W <input type="checkbox"/> NW <input type="checkbox"/> No Flow
OHWM Width (ft.):	3
Sinuosity:	<input type="checkbox"/> Braided <input checked="" type="checkbox"/> Meandering <input type="checkbox"/> Straight <input type="checkbox"/> N/A
Stream Width (ft.):	20
Stream Depth (ft.):	<input checked="" type="checkbox"/> 0 <input type="checkbox"/> 1-3 <input type="checkbox"/> 3-6 <input type="checkbox"/> 6-12 <input type="checkbox"/> 12-18 <input type="checkbox"/> 18-24 <input type="checkbox"/> 24-36 <input type="checkbox"/> 36-48 <input type="checkbox"/> 48-60 <input type="checkbox"/> 60+
OHWM Indicators:	

BENT, MATTED OR MISSING VEGETATION
ABRUPT PLANT COMMUNITY CHANGE

Bank Height (ft.): (Looking Downstream)	Left: <input type="checkbox"/> 0-2 <input type="checkbox"/> 2-4 <input type="checkbox"/> 4-6 <input type="checkbox"/> 6-8 <input checked="" type="checkbox"/> 8+ Right: <input type="checkbox"/> 0-2 <input type="checkbox"/> 2-4 <input checked="" type="checkbox"/> 4-6 <input type="checkbox"/> 6-8 <input type="checkbox"/> 8+
Bank Slope: (Looking Downstream)	Left: <input type="checkbox"/> 4:1 <input type="checkbox"/> 3:1 <input checked="" type="checkbox"/> 2:1 <input type="checkbox"/> 1:1 <input type="checkbox"/> Vertical Right: <input type="checkbox"/> 4:1 <input checked="" type="checkbox"/> 3:1 <input type="checkbox"/> 2:1 <input type="checkbox"/> 1:1 <input type="checkbox"/> Vertical

Qualitative Attributes

Water Appearance:			
<input type="checkbox"/> Clear	<input type="checkbox"/> Turbid	<input type="checkbox"/> Sheen on Surface	<input type="checkbox"/> Floating Algal Mats
<input type="checkbox"/> Slightly Turbid	<input type="checkbox"/> Very Turbid	<input checked="" type="checkbox"/> Greenish Color	<input type="checkbox"/> Obvious Surface Scum
Water Color:		<input type="checkbox"/> Other:	

Stream Substrate %:	
70% SILTS	
20% VEGETATION	
10% GRAVEL	

Aquatic Habitats:			
<input type="checkbox"/> Sand Bar	<input type="checkbox"/> Gravel Riffle	<input checked="" type="checkbox"/> In-stream Emergent Plant	% Cover: 5
<input type="checkbox"/> Gravel Bar	<input type="checkbox"/> Deep Pools	<input type="checkbox"/> In-stream Submerged Plant	% Cover: 0
<input type="checkbox"/> Mud Bar	<input type="checkbox"/> Bank Root Systems	<input type="checkbox"/> Fringing Wetlands Characteristics:	
<input checked="" type="checkbox"/> Undercut Banks	<input checked="" type="checkbox"/> Overhanging Trees/Shrubs		

Aquatic Organisms Observed:			
<input type="checkbox"/> Waterfowl	<input type="checkbox"/> Fish (Adult)	<input type="checkbox"/> Turtles	<input type="checkbox"/> Other:
<input checked="" type="checkbox"/> Snakes	<input type="checkbox"/> Fish (Juvenile)	<input type="checkbox"/> Frogs	
<input type="checkbox"/> Invertebrate			

Riparian Zone:	
Width of Natural Vegetation Zone from Edge of Active Channel out onto Flood Plain (ft) 10	
Vegetative Layers: <input checked="" type="checkbox"/> Herbs <input checked="" type="checkbox"/> Shrubs <input checked="" type="checkbox"/> Tree <input type="checkbox"/> Multiple	
<input type="checkbox"/> Significant Bare Areas Within Riparian Zone	<input type="checkbox"/> Evidence Of Non-Buffered Concentrated Flows

Tributary Condition:	
<input checked="" type="checkbox"/> Natural <input type="checkbox"/> Artificial (Man-Made) <input type="checkbox"/> Manipulated	

Channel Condition:			
<input type="checkbox"/> Channelization/Braiding	<input type="checkbox"/> Unnatural Straightening	<input checked="" type="checkbox"/> Downcutting	
<input type="checkbox"/> Dikes/Berms	<input type="checkbox"/> Excessive Bank Erosion	<input type="checkbox"/> N/A	

Disturbances:	
<input type="checkbox"/> Livestock Access to Riparian Zone	<input checked="" type="checkbox"/> Manure In Stream or On Banks
<input type="checkbox"/> Waste Discharge Pipes Present	
<input type="checkbox"/> Other:	

Habitat Characteristics, Aquatic, and Terrestrial Diversity Description:

Habitat ID Number

SOME BANK EROSION DUE TO LIVESTOCK. DEPRESSIONAL POOLS WITHIN CHANNEL FROM LIVESTOCK.
channel has dam and pond down stream.**Comments:****Stream Quality:**☐ High ☒ Moderate ☐ Low

Waterbody Data Form

Feature ID: S31MC003
LOST CREEK

☐ Centerline ☒ Re-Route ☐ Access Road ☐ Ancillary Facility ☐ Other

Date: 2008/11/01	Client/Project Name: Keystone XL-10623-007-803D	Milepost Enter/Exit: 96.65
---------------------	--	-------------------------------

Team: 31	State/County: MT - McCone	Quad Name: MT, McRae Springs
-------------	------------------------------	---------------------------------

Logbook No.: 2	Logbook Page No.: 45	Tract No.: ML_MT_MC_00080.0	Photo: S31MC003_N, S, W
-------------------	-------------------------	--------------------------------	-------------------------

Drawing (Please provide orientation arrow, all features identified, location to centerline, etc.)

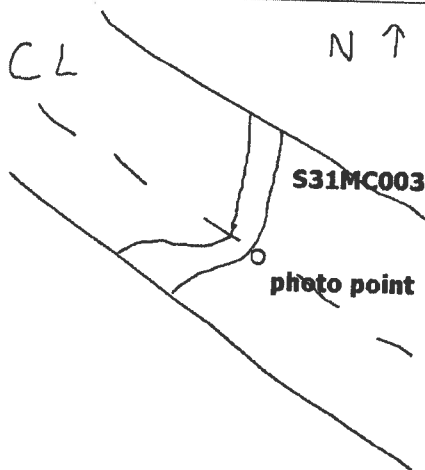

Waterbody Type:	<input type="checkbox"/> Lake <input type="checkbox"/> Pond <input type="checkbox"/> Borrow Pit <input checked="" type="checkbox"/> Stream <input type="checkbox"/> Ag. Ditch <input type="checkbox"/> Other
Stream Flow:	<input type="checkbox"/> Fast <input type="checkbox"/> Moderate <input type="checkbox"/> Slow <input type="checkbox"/> Very Slow <input checked="" type="checkbox"/> None
Subsurface Flow:	<input type="checkbox"/> Yes <input checked="" type="checkbox"/> No <input type="checkbox"/> Unknown
Flow Type:	<input type="checkbox"/> Perennial (Flows year round) <input type="checkbox"/> Intermittent (Flows <3 month) <input checked="" type="checkbox"/> None <input type="checkbox"/> Seasonal (Continuous flow ≥ 3 months) <input checked="" type="checkbox"/> Ephemeral (Flows only in response to rainfall)
Direction of Flow:	<input checked="" type="checkbox"/> N <input type="checkbox"/> NE <input type="checkbox"/> E <input type="checkbox"/> SE <input type="checkbox"/> S <input type="checkbox"/> SW <input type="checkbox"/> W <input type="checkbox"/> NW <input type="checkbox"/> No Flow
OHWM Width (ft.):	15
Sinuosity:	<input type="checkbox"/> Braided <input checked="" type="checkbox"/> Meandering <input type="checkbox"/> Straight <input type="checkbox"/> N/A
Stream Width (ft.):	20
Stream Depth (ft.):	<input checked="" type="checkbox"/> 0 <input type="checkbox"/> 1-3 <input type="checkbox"/> 3-6 <input type="checkbox"/> 6-12 <input type="checkbox"/> 12-18 <input type="checkbox"/> 18-24 <input type="checkbox"/> 24-36 <input type="checkbox"/> 36-48 <input type="checkbox"/> 48-60 <input type="checkbox"/> 60+
OHWM Indicators:	

ABRUPT PLANT COMMUNITY CHANGE

Bank Height (ft.): (Looking Downstream)	Left: <input type="checkbox"/> 0-2 <input checked="" type="checkbox"/> 2-4 <input type="checkbox"/> 4-6 <input type="checkbox"/> 6-8 <input type="checkbox"/> 8+
	Right: <input type="checkbox"/> 0-2 <input checked="" type="checkbox"/> 2-4 <input type="checkbox"/> 4-6 <input type="checkbox"/> 6-8 <input type="checkbox"/> 8+
Bank Slope: (Looking Downstream)	Left: <input type="checkbox"/> 4:1 <input checked="" type="checkbox"/> 3:1 <input type="checkbox"/> 2:1 <input type="checkbox"/> 1:1 <input type="checkbox"/> Vertical
	Right: <input type="checkbox"/> 4:1 <input checked="" type="checkbox"/> 3:1 <input type="checkbox"/> 2:1 <input type="checkbox"/> 1:1 <input type="checkbox"/> Vertical

Qualitative Attributes

Water Appearance:

- | | | | |
|--|--------------------------------------|---|---|
| <input type="checkbox"/> Clear | <input type="checkbox"/> Turbid | <input type="checkbox"/> Sheen on Surface | <input type="checkbox"/> Floating Algal Mats |
| <input type="checkbox"/> Slightly Turbid | <input type="checkbox"/> Very Turbid | <input type="checkbox"/> Greenish Color | <input type="checkbox"/> Obvious Surface Scum |
| Water Color: | | | <input type="checkbox"/> Other: |

Stream Substrate %:

80% VEGETATION

20% SILTS

Aquatic Habitats:

- | | | | |
|---|--|--|------------------|
| <input type="checkbox"/> Sand Bar | <input type="checkbox"/> Gravel Riffle | <input type="checkbox"/> In-stream Emergent Plant | % Cover: 0 |
| <input type="checkbox"/> Gravel Bar | <input type="checkbox"/> Deep Pools | <input type="checkbox"/> In-stream Submerged Plant | % Cover: 0 |
| <input type="checkbox"/> Mud Bar | <input type="checkbox"/> Bank Root Systems | <input type="checkbox"/> Fringing Wetlands | Characteristics: |
| <input type="checkbox"/> Undercut Banks | <input checked="" type="checkbox"/> Overhanging Trees/Shrubs | | |

Aquatic Organisms Observed:

- | | | | |
|---------------------------------------|--|----------------------------------|---|
| <input type="checkbox"/> Waterfowl | <input type="checkbox"/> Fish (Adult) | <input type="checkbox"/> Turtles | <input checked="" type="checkbox"/> Other: NONE |
| <input type="checkbox"/> Snakes | <input type="checkbox"/> Fish (Juvenile) | <input type="checkbox"/> Frogs | |
| <input type="checkbox"/> Invertebrate | | | |

Riparian Zone:

Width of Natural Vegetation Zone from Edge of Active Channel out onto Flood Plain (ft): 0

Vegetative Layers: ☒ Herbs ☒ Shrubs ☐ Trees ☐ Multiple☐ Significant Bare Areas Within Riparian Zone ☐ Evidence Of Non-Buffered Concentrated Flows

Tributary Condition:

☒ Natural ☐ Artificial (Man-Made) ☐ Manipulated

Channel Condition:

- | | | |
|--|--|---|
| <input type="checkbox"/> Channelization/Braiding | <input type="checkbox"/> Unnatural Straightening | <input checked="" type="checkbox"/> Downcutting |
| <input type="checkbox"/> Dikes/Berms | <input type="checkbox"/> Excessive Bank Erosion | <input type="checkbox"/> N/A |

Disturbances:

- | | |
|--|--|
| <input type="checkbox"/> Livestock Access to Riparian Zone | <input checked="" type="checkbox"/> Manure In Stream or On Banks |
| <input type="checkbox"/> Waste Discharge Pipes Present | |
| <input type="checkbox"/> Other: | |

Habitat Characteristics, Aquatic, and Terrestrial Diversity Description:

Habitat ID Number:

GRASSLAND ABUTTS CHANNEL. LIVESTOCK ACCESS HAS ALTERED CHANNEL BED.

Comments:

Stream Quality:

☐ High ☒ Moderate ☐ Low

Waterbody Data Form

Feature ID: S31VA002

☐ Centerline ☒ Re-Route ☐ Access Road ☐ Ancillary Facility ☐ Other

Date: 2008/11/14	Client/Project Name: Keystone XL 10623-007-803D	Milepost Enter/Exit: 49.72
Team: 31	State/County: MT - Valley	Quad Name: MT, Tampico NE
Logbook No.: 2	Logbook Page No.: 96	Tract No.: ML-MT-VA-00305.000
		Photo: S31VA002_N, NW, SE.JPG

Drawing (Please provide orientation arrow, all features identified, location to centerline, etc.)

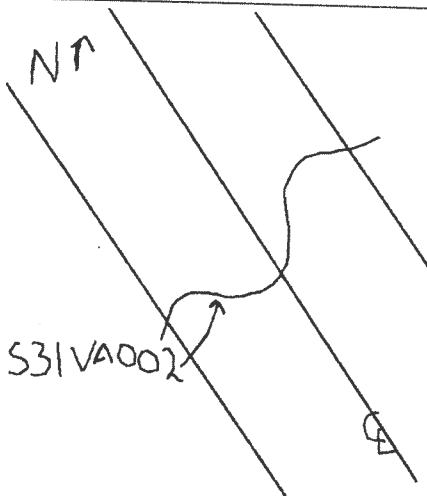

Waterbody Type: <input type="checkbox"/> Lake <input type="checkbox"/> Pond <input type="checkbox"/> Borrow Pit <input checked="" type="checkbox"/> Stream <input type="checkbox"/> Ag. Ditch <input type="checkbox"/> Other	
Stream Flow: <input type="checkbox"/> Fast <input type="checkbox"/> Moderate <input type="checkbox"/> Slow <input type="checkbox"/> Very Slow <input checked="" type="checkbox"/> None	
Subsurface Flow: <input type="checkbox"/> Yes <input checked="" type="checkbox"/> No <input type="checkbox"/> Unknown	
Flow Type: <input type="checkbox"/> Perennial (Flows year round) <input type="checkbox"/> Intermittent (Flows <3 month) <input checked="" type="checkbox"/> None <input type="checkbox"/> Seasonal (Continuous flow ≥ 3 months) <input checked="" type="checkbox"/> Ephemeral (Flows only in response to rainfall)	
Direction of Flow: <input type="checkbox"/> N <input type="checkbox"/> NE <input type="checkbox"/> E <input checked="" type="checkbox"/> SE <input type="checkbox"/> S <input type="checkbox"/> SW <input type="checkbox"/> W <input type="checkbox"/> NW <input type="checkbox"/> No Flow	
OHWM Width (ft.): 6	
Sinuosity: <input type="checkbox"/> Braided <input checked="" type="checkbox"/> Meandering <input type="checkbox"/> Straight <input type="checkbox"/> N/A	
Stream Width (ft.): 10	Water Surface (At Crossing Location) 0
Stream Depth (ft.): <input checked="" type="checkbox"/> 0 <input type="checkbox"/> 1-3 <input type="checkbox"/> 3-6 <input type="checkbox"/> 6-12 <input type="checkbox"/> 12-18 <input type="checkbox"/> 18-24 <input type="checkbox"/> 24-36 <input type="checkbox"/> 36-48 <input type="checkbox"/> 48-60 <input type="checkbox"/> 60+	
OHWM Indicators:	
SCOUR	
Bank Height (ft.): (Looking Downstream)	Left: <input checked="" type="checkbox"/> 0-2 <input type="checkbox"/> 2-4 <input type="checkbox"/> 4-6 <input type="checkbox"/> 6-8 <input type="checkbox"/> 8+ Right: <input type="checkbox"/> 0-2 <input checked="" type="checkbox"/> 2-4 <input type="checkbox"/> 4-6 <input type="checkbox"/> 6-8 <input type="checkbox"/> 8+
Bank Slope: (Looking Downstream)	Left: <input checked="" type="checkbox"/> 4:1 <input type="checkbox"/> 3:1 <input type="checkbox"/> 2:1 <input type="checkbox"/> 1:1 <input type="checkbox"/> Vertical Right: <input type="checkbox"/> 4:1 <input checked="" type="checkbox"/> 3:1 <input type="checkbox"/> 2:1 <input type="checkbox"/> 1:1 <input type="checkbox"/> Vertical

Qualitative Attributes

Water Appearance:			
<input type="checkbox"/> Clear	<input type="checkbox"/> Turbid	<input type="checkbox"/> Sheen on Surface	<input type="checkbox"/> Floating Algal Mats
<input type="checkbox"/> Slightly Turbid	<input type="checkbox"/> Very Turbid	<input type="checkbox"/> Greenish Color	<input type="checkbox"/> Obvious Surface Scum
<input type="checkbox"/> Other:			
Stream Substrate %:			
50% SILTS			
50% VEGETATION			
Aquatic Habitats:			
<input type="checkbox"/> Sand Bar	<input type="checkbox"/> Gravel Riffle	<input type="checkbox"/> In-stream Emergent Plant	% Cover: 0
<input type="checkbox"/> Gravel Bar	<input type="checkbox"/> Deep Pools	<input type="checkbox"/> In-stream Submerged Plant	% Cover: 0
<input type="checkbox"/> Mud Bar	<input type="checkbox"/> Bank Root Systems	<input type="checkbox"/> Fringing Wetlands	Characteristics:
<input type="checkbox"/> Undercut Banks	<input type="checkbox"/> Overhanging Trees/Shrubs		
Aquatic Organisms Observed:			
<input type="checkbox"/> Waterfowl	<input type="checkbox"/> Fish (Adult)	<input type="checkbox"/> Turtles	<input type="checkbox"/> Other:
<input type="checkbox"/> Snakes	<input type="checkbox"/> Fish (Juvenile)	<input type="checkbox"/> Frogs	
<input type="checkbox"/> Invertebrate			
Riparian Zone:			
Width of Natural Vegetation Zone from Edge of Active Channel out onto Flood Plain (ft): 0			
Vegetative Layers: <input checked="" type="checkbox"/> Herbs <input type="checkbox"/> Shrubs <input type="checkbox"/> Trees <input type="checkbox"/> Multiple			
<input type="checkbox"/> Significant Bare Areas Within Riparian Zone <input type="checkbox"/> Evidence Of Non-Buffered Concentrated Flows			
Tributary Condition: <input checked="" type="checkbox"/> Natural <input type="checkbox"/> Artificial (Man-Made) <input type="checkbox"/> Manipulated			
Channel Condition:			
<input checked="" type="checkbox"/> Channelization/Braiding <input type="checkbox"/> Unnatural Straightening <input type="checkbox"/> Downcutting			
<input type="checkbox"/> Dikes/Berms <input type="checkbox"/> Excessive Bank Erosion <input type="checkbox"/> N/A			
Disturbances:			
<input checked="" type="checkbox"/> Livestock Access to Riparian Zone <input type="checkbox"/> Manure In Stream or On Banks			
<input type="checkbox"/> Waste Discharge Pipes Present			
<input type="checkbox"/> Other:			
Habitat Characteristics, Aquatic, and Terrestrial Diversity Description:			
Habitat ID Number:			
RANGELAND ABUTTS STREAM			
Comments:			
Stream Quality: <input type="checkbox"/> High <input checked="" type="checkbox"/> Moderate <input type="checkbox"/> Low			

Waterbody Data Form

Feature ID: S32MC001

NA

☐ Centerline ☐ Re-Route ☒ Access Road ☐ Ancillary Facility ☐ Other

Date: 2008/11/10	Client/Project Name: Keystone XL-10623-007-803D	Milepost Enter/Exit: 0.599 - 0.613
---------------------	--	---------------------------------------

Team: 32	State/County: MT - McCone	Quad Name: North Fork Horse Creek
-------------	------------------------------	--------------------------------------

Logbook No.: 2	Logbook Page No.: 82	Tract No.: MC426	Photo: S32MC001_E.JPG
-------------------	-------------------------	---------------------	--------------------------

Drawing (Please provide orientation arrow, all features identified, location to centerline, etc.)

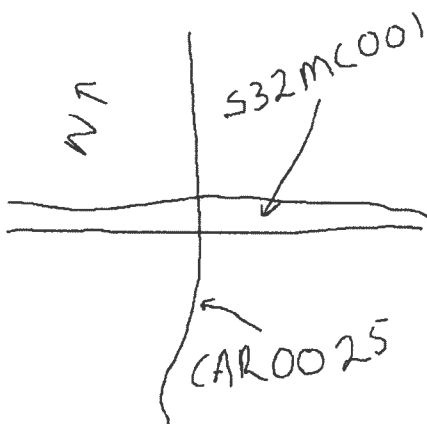

Waterbody Type:	<input type="checkbox"/> Lak <input type="checkbox"/> Pond <input type="checkbox"/> Borrow Pi <input checked="" type="checkbox"/> Stream <input type="checkbox"/> Ag. Ditch <input type="checkbox"/> Other
Stream Flow:	<input type="checkbox"/> Fast <input type="checkbox"/> Moderat <input type="checkbox"/> Slow <input checked="" type="checkbox"/> Very Slow <input type="checkbox"/> None
Subsurface Flow:	<input type="checkbox"/> Yes <input checked="" type="checkbox"/> No <input type="checkbox"/> Unknown
Flow Type:	<input type="checkbox"/> Perennial (Flows year round) <input checked="" type="checkbox"/> Intermittent (Flows <3 month) <input type="checkbox"/> None <input type="checkbox"/> Seasonal (Continuous flow \geq 3 months) <input type="checkbox"/> Ephemeral (Flows only in response to rainfall)
Direction of Flow:	<input type="checkbox"/> N <input type="checkbox"/> NE <input type="checkbox"/> E <input type="checkbox"/> SE <input type="checkbox"/> S <input type="checkbox"/> SW <input type="checkbox"/> W <input checked="" type="checkbox"/> NW <input type="checkbox"/> No Flow
OHWM Width (ft.):	25
Sinuosity:	<input type="checkbox"/> Braided <input checked="" type="checkbox"/> Meandering <input type="checkbox"/> Straight <input type="checkbox"/> N/A
Stream Width (ft.):	40
Water Surface (At Crossing Location)	15
Stream Depth (ft.):	<input type="checkbox"/> 0 <input type="checkbox"/> 1-3 <input checked="" type="checkbox"/> 3-6 <input type="checkbox"/> 6-12 <input type="checkbox"/> 12-18 <input type="checkbox"/> 18-24 <input type="checkbox"/> 24-36 <input type="checkbox"/> 36-48 <input type="checkbox"/> 48-60 <input type="checkbox"/> 60+

OHWM Indicators:

ABRUPT PLANT COMMUNITY CHANGE
CLEAR NATURAL LINE ON BANK

Bank Height (ft.): (Looking Downstream)	Left: <input type="checkbox"/> 0-2 <input checked="" type="checkbox"/> 2-4 <input type="checkbox"/> 4-6 <input type="checkbox"/> 6-8 <input type="checkbox"/> 8+
	Right: <input type="checkbox"/> 0-2 <input checked="" type="checkbox"/> 2-4 <input type="checkbox"/> 4-6 <input type="checkbox"/> 6-8 <input type="checkbox"/> 8+
Bank Slope: (Looking Downstream)	Left: <input type="checkbox"/> 4:1 <input checked="" type="checkbox"/> 3:1 <input type="checkbox"/> 2:1 <input type="checkbox"/> 1:1 <input type="checkbox"/> Vertical
	Right: <input type="checkbox"/> 4:1 <input type="checkbox"/> 3:1 <input checked="" type="checkbox"/> 2:1 <input type="checkbox"/> 1:1 <input type="checkbox"/> Vertical

Qualitative Attributes

Water Appearance:			
<input type="checkbox"/> Clear	<input type="checkbox"/> Turbid	<input type="checkbox"/> Sheen on Surface	<input type="checkbox"/> Floating Algal Mats
<input type="checkbox"/> Slightly Turbid	<input type="checkbox"/> Very Turbid	<input type="checkbox"/> Greenish Color	<input type="checkbox"/> Obvious Surface Scum
Water Color:		<input type="checkbox"/> Other:	
Stream Substrate %:			
30% SILTS			
20% VEGETATION			
50% OTHER - CLAY			
Aquatic Habitats:			
<input type="checkbox"/> Sand Bar	<input type="checkbox"/> Gravel Riffle	<input checked="" type="checkbox"/> In-stream Emergent Plant	% Cover: 15
<input type="checkbox"/> Gravel Bar	<input type="checkbox"/> Deep Pools	<input type="checkbox"/> In-stream Submerged Plant	% Cover: 0
<input type="checkbox"/> Mud Bar	<input type="checkbox"/> Bank Root Systems	<input type="checkbox"/> Fringing Wetlands	Characteristics:
<input type="checkbox"/> Undercut Banks	<input type="checkbox"/> Overhanging Trees/Shrubs		
Aquatic Organisms Observed:			
<input checked="" type="checkbox"/> Waterfowl	<input type="checkbox"/> Fish (Adult)	<input type="checkbox"/> Turtles	<input type="checkbox"/> Other:
<input type="checkbox"/> Snakes	<input type="checkbox"/> Fish (Juvenile)	<input type="checkbox"/> Frogs	
<input type="checkbox"/> Invertebrate			
Riparian Zone:			
Width of Natural Vegetation Zone from Edge of Active Channel out onto Flood Plain (ft) 20			
Vegetative Layers: <input checked="" type="checkbox"/> Herbs <input type="checkbox"/> Shrubs <input type="checkbox"/> Tree <input type="checkbox"/> Multiple			
<input checked="" type="checkbox"/> Significant Bare Areas Within Riparian Zone <input type="checkbox"/> Evidence Of Non-Buffered Concentrated Flows			
Tributary Condition: <input checked="" type="checkbox"/> Natural <input type="checkbox"/> Artificial (Man-Made) <input type="checkbox"/> Manipulated			
Channel Condition:			
<input checked="" type="checkbox"/> Channelization/Braiding <input type="checkbox"/> Unnatural Straightening <input type="checkbox"/> Downcutting			
<input type="checkbox"/> Dikes/Berms <input type="checkbox"/> Excessive Bank Erosion <input type="checkbox"/> N/A			
Disturbances:			
<input type="checkbox"/> Livestock Access to Riparian Zone <input type="checkbox"/> Manure In Stream or On Banks			
<input type="checkbox"/> Waste Discharge Pipes Present			
<input checked="" type="checkbox"/> Other: ROAD CROSSING & NO CULVERT			

Habitat Characteristics, Aquatic, and Terrestrial Diversity Description:
Habitat ID Number
RANGELAND ABUTTS CHANNEL

Comments:
ROAD CROSSING IS PERPENDICULAR

Stream Quality:
<input type="checkbox"/> High <input checked="" type="checkbox"/> Moderate <input type="checkbox"/> Low

Waterbody Data Form

Feature ID: S32MC002
E. FORK PRARIRIE ELK CREEK

☐ Centerline ☐ Re-Route ☒ Access Road ☐ Ancillary Facility ☐ Other

Date: 2008/11/10	Client/Project Name: Keystone XL-10623-007-803D	Milepost Enter/Exit: 0.873 - 0.879
Team: 32	State/County: MT - McCone	Quad Name: North Fork Horse Creek
Logbook No.: 2	Logbook Page No.: 84	Tract No.:
		Photo: S32MC002_S, N, NW.JPG

Drawing (Please provide orientation arrow, all features identified, location to centerline, etc.)

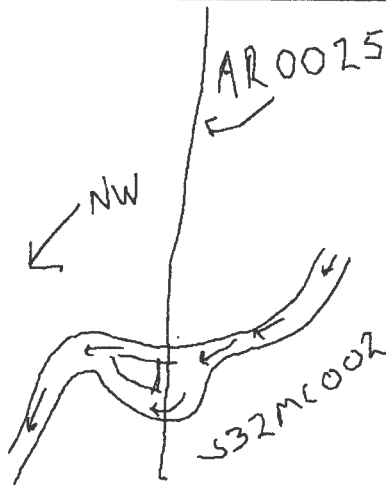

Waterbody Type:	<input type="checkbox"/> Lak <input type="checkbox"/> Pond <input type="checkbox"/> Borrow Pi <input checked="" type="checkbox"/> Stream <input type="checkbox"/> Ag. Ditch <input type="checkbox"/> Other
Stream Flow:	<input type="checkbox"/> Fast <input type="checkbox"/> Moderat <input type="checkbox"/> Slow <input type="checkbox"/> Very Slow <input checked="" type="checkbox"/> None
Subsurface Flow:	<input type="checkbox"/> Yes <input checked="" type="checkbox"/> No <input type="checkbox"/> Unknown
Flow Type:	<input type="checkbox"/> Perennial (Flows year round) <input checked="" type="checkbox"/> Intermittent (Flows <3 month) <input checked="" type="checkbox"/> None <input type="checkbox"/> Seasonal (Continuous flow ≥ 3 months) <input type="checkbox"/> Ephemeral (Flows only in response to rainfall)
Direction of Flow:	<input type="checkbox"/> N <input type="checkbox"/> NE <input type="checkbox"/> E <input type="checkbox"/> SE <input type="checkbox"/> S <input type="checkbox"/> SW <input type="checkbox"/> W <input checked="" type="checkbox"/> NW <input type="checkbox"/> No Flow
OHWM Width (ft.):	20
Sinuosity:	<input type="checkbox"/> Braided <input checked="" type="checkbox"/> Meandering <input type="checkbox"/> Straight <input type="checkbox"/> N/A
Stream Width (ft.):	30
Water Surface (At Crossing Location)	0
Stream Depth (ft.):	<input checked="" type="checkbox"/> 0 <input type="checkbox"/> 1-3 <input type="checkbox"/> 3-6 <input type="checkbox"/> 6-12 <input type="checkbox"/> 12-18 <input type="checkbox"/> 18-24 <input type="checkbox"/> 24-36 <input type="checkbox"/> 36-48 <input type="checkbox"/> 48-60 <input type="checkbox"/> 60+

OHWM Indicators:

ABRUPT PLANT COMMUNITY CHANGE
CLEAR NATURAL LINE ON BANK

Bank Height (ft.): (Looking Downstream)	Left: <input type="checkbox"/> 0-2 <input type="checkbox"/> 2-4 <input type="checkbox"/> 4-6 <input checked="" type="checkbox"/> 6-8 <input type="checkbox"/> 8+
	Right: <input type="checkbox"/> 0-2 <input type="checkbox"/> 2-4 <input type="checkbox"/> 4-6 <input checked="" type="checkbox"/> 6-8 <input type="checkbox"/> 8+
Bank Slope: (Looking Downstream)	Left: <input type="checkbox"/> 4:1 <input type="checkbox"/> 3:1 <input checked="" type="checkbox"/> 2:1 <input type="checkbox"/> 1:1 <input type="checkbox"/> Vertical
	Right: <input type="checkbox"/> 4:1 <input type="checkbox"/> 3:1 <input checked="" type="checkbox"/> 2:1 <input type="checkbox"/> 1:1 <input type="checkbox"/> Vertical

Qualitative Attributes**Water Appearance:**

- ☐ Clear ☐ Turbid ☐ Sheen on Surface ☐ Floating Algal Mats
☐ Slightly Turbid ☐ Very Turbid ☐ Greenish Color ☐ Obvious Surface Scum
 Water Color: ☐ Other:

Stream Substrate %:

20% VEGETATION
40% SILTS
40% OTHER - CLAY

Aquatic Habitats:

- ☐ Sand Bar ☐ Gravel Riffle ☒ In-stream Emergent Plant % Cover: 15
☐ Gravel Bar ☐ Deep Pools ☐ In-stream Submerged Plant % Cover: 0
☐ Mud Bar ☐ Bank Root Systems ☐ Fringing Wetlands Characteristics:
☐ Undercut Banks ☐ Overhanging Trees/Shrubs

Aquatic Organisms Observed:

- ☒ Waterfowl ☐ Fish (Adult) ☐ Turtles ☐ Other:
☐ Snakes ☐ Fish (Juvenile) ☐ Frogs
☐ Invertebrate

Riparian Zone:

Width of Natural Vegetation Zone from Edge of Active Channel out onto Flood Plain (ft) 20

Vegetative Layers: ☒ Herbs ☐ Shrubs ☐ Tree ☐ Multiple

- ☒ Significant Bare Areas Within Riparian Zone ☐ Evidence Of Non-Buffered Concentrated Flows

Tributary Condition:

- ☒ Natural ☐ Artificial (Man-Made) ☐ Manipulated

Channel Condition:

- ☐ Channelization/Braiding ☐ Unnatural Straightening ☐ Downcutting
☐ Dikes/Berms ☐ Excessive Bank Erosion ☒ N/A

Disturbances:

- ☒ Livestock Access to Riparian Zone ☐ Manure In Stream or On Banks
☐ Waste Discharge Pipes Present
☐ Other:

Habitat Characteristics, Aquatic, and Terrestrial Diversity Description:

Habitat ID Number

RANGELAND ABUTTS STREAM

Comments:

ROAD CROSSING & NO EXISTING CULVERT 8' PIPE PRESENT

Stream Quality:

- ☐ High ☒ Moderate ☐ Low

Waterbody Data Form

Cracker Box Creek
S105DA 002 intermittent

<input checked="" type="checkbox"/> Centerline		<input type="checkbox"/> Re-Route	<input type="checkbox"/> Access Road	<input type="checkbox"/> Ancillary Facility	<input type="checkbox"/> Transmission Line	<input checked="" type="checkbox"/> Other MTV 9
Centerline ID:			Project Designated Name: KXC Phase IV			
Date: 5/29/10	Client/Project Name: How/Trans Canada			Milepost Enter/Exit: ~MP MTV9 23.55		
Team: Bio 105a		State/County: Dawson Co., MT			Quad Name:	
Logbook No.: 105a	Logbook Page No.: 4	Tract No.: MTV8-MT-DA-00250.000				

Drawing (Please provide orientation arrow, all features identified, location to centerline, etc.)

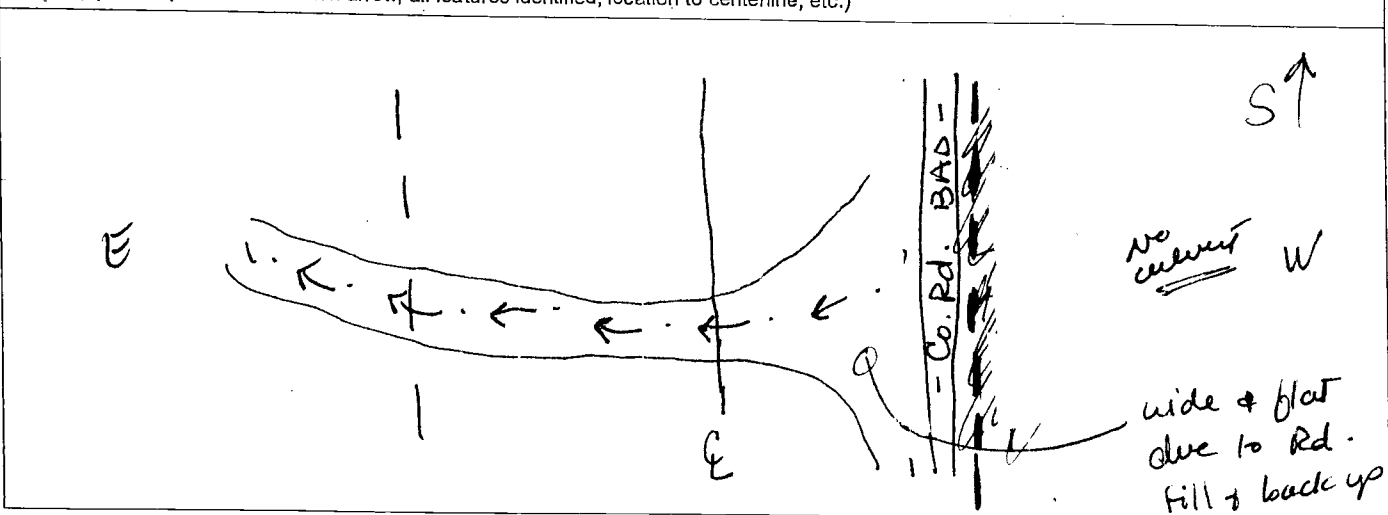

Waterbody Type:	<input type="checkbox"/> Lake	<input type="checkbox"/> Pond	<input type="checkbox"/> Borrow Pit	<input checked="" type="checkbox"/> Stream	<input type="checkbox"/> Ag. Ditch	<input type="checkbox"/> Other
Stream Flow:	<input type="checkbox"/> Fast	<input type="checkbox"/> Moderate	<input type="checkbox"/> Slow	<input type="checkbox"/> Very Slow	<input checked="" type="checkbox"/> None - dry	
Flow Type:	<input type="checkbox"/> Perennial (Flows year round)		<input checked="" type="checkbox"/> Intermittent (Flows <3 month)		<input type="checkbox"/> None	
	<input type="checkbox"/> Seasonal (Continuous flow ≥ 3 months)		<input type="checkbox"/> Ephemeral (Flows only in response to rainfall)			
Direction of Flow:	<input type="checkbox"/> N	<input type="checkbox"/> NE	<input checked="" type="checkbox"/> E	<input type="checkbox"/> SE	<input type="checkbox"/> S	<input type="checkbox"/> SW
	<input type="checkbox"/> W	<input type="checkbox"/> NW	<input type="checkbox"/> No Flow			
OHWM Width (ft.):	hard to distinguish; there is scour & lack of veg in certain places					
Sinuosity:	<input type="checkbox"/> Braided	<input checked="" type="checkbox"/> Meandering	<input type="checkbox"/> Straight	<input type="checkbox"/> N/A		
Stream Width (ft.):	~2' → 5'		Water Surface (At Crossing Location) none - dry			
Stream Depth (ft.):	<input type="checkbox"/> 0	<input checked="" type="checkbox"/> 1-3	<input type="checkbox"/> 3-6	<input type="checkbox"/> 6-12	<input type="checkbox"/> 12-18	<input type="checkbox"/> 18-24
	<input type="checkbox"/> 24-36	<input type="checkbox"/> 36-48	<input type="checkbox"/> 48-60	<input type="checkbox"/> 60+		
OHWM Indicators:	none					
Bank Height (ft.): (Looking Downstream)	Left: <input checked="" type="checkbox"/> 0-2 <input type="checkbox"/> 2-4 <input type="checkbox"/> 4-6 <input type="checkbox"/> 6-8 <input type="checkbox"/> 8+					
	Right: <input type="checkbox"/> 0-2 <input checked="" type="checkbox"/> 2-4 <input type="checkbox"/> 4-6 <input type="checkbox"/> 6-8 <input type="checkbox"/> 8+					
Bank Slope: (Looking Downstream)	Left: <input checked="" type="checkbox"/> 4:1 <input type="checkbox"/> 3:1 <input type="checkbox"/> 2:1 <input type="checkbox"/> 1:1 <input type="checkbox"/> Vertical					
	Right: <input type="checkbox"/> 4:1 <input checked="" type="checkbox"/> 3:1 <input type="checkbox"/> 2:1 <input type="checkbox"/> 1:1 <input type="checkbox"/> Vertical					

photos: S105DA 002 — S (across)
— W (up grad)
— E (down grad)

Qualitative Attributes

S105DA002(cont.)

Water Appearance:			
<input type="checkbox"/> Clear	<input type="checkbox"/> Turbid	<input type="checkbox"/> Sheen on Surface	<input type="checkbox"/> Floating Algal Mats
<input type="checkbox"/> Slightly Turbid	<input type="checkbox"/> Very Turbid	<input type="checkbox"/> Greenish Color	<input type="checkbox"/> Obvious Surface Scum
<input type="checkbox"/> No Flow	<input type="checkbox"/> Other:		
Stream Substrate %: Cabbles, Sand & Veg		N/A DRY	
Aquatic Habitats:			
<input type="checkbox"/> Sand Bar	<input type="checkbox"/> Gravel Riffle	<input type="checkbox"/> In-stream Emergent Plant	% Cover:
<input type="checkbox"/> Gravel Bar	<input type="checkbox"/> Deep Pools	<input type="checkbox"/> In-stream Submerged Plant	% Cover:
<input type="checkbox"/> Mud Bar	<input type="checkbox"/> Bank Root Systems	<input type="checkbox"/> Fringing Wetlands	Characteristics:
<input type="checkbox"/> Undercut Banks	<input type="checkbox"/> Overhanging Trees/Shrubs	<input checked="" type="checkbox"/> None	
Aquatic Organisms Observed: NONE			
Riparian Zone:			
Width of Natural Vegetation Zone from Edge of Active Channel out to Flood Plain (ft): Left - 10' Right - 10'			
Vegetative Layers: <input checked="" type="checkbox"/> Herbs <input type="checkbox"/> Shrubs <input type="checkbox"/> Trees <input type="checkbox"/> Multiple			
Significant Bare Areas Within Riparian Zone <input type="checkbox"/> Yes <input checked="" type="checkbox"/> No <input type="checkbox"/> Unknown			
Evidence Of Non-Buffered Concentrated Flows: <input type="checkbox"/> Yes <input checked="" type="checkbox"/> No <input type="checkbox"/> Unknown			
Tributary Condition: <input type="checkbox"/> Natural <input type="checkbox"/> Artificial (Man-Made) <input checked="" type="checkbox"/> Manipulated			
Channel Condition: <input type="checkbox"/> Channelization/Braiding <input type="checkbox"/> Unnatural Straightening <input type="checkbox"/> Downcutting			
<input checked="" type="checkbox"/> Dikes/Berms - Rd. <input type="checkbox"/> Excessive Bank Erosion <input type="checkbox"/> N/A			
Disturbances: <input checked="" type="checkbox"/> Livestock Access to Riparian Zone <input checked="" type="checkbox"/> Manure In Stream or On Banks			
<input type="checkbox"/> Waste Discharge Pipes Present			
<input type="checkbox"/> Other: no cattle			

Rd. built over trib. w/ no culvert

Habitat Characteristics, Aquatic, and Terrestrial Diversity Description:
Habitat ID Number: very low diversity / dry / next to Rd

Comments:

Stream Quality: <input type="checkbox"/> High <input type="checkbox"/> Moderate <input checked="" type="checkbox"/> Low
--

Waterbody Data Form

S105 MC001
UN-named trib lost crk.

☒ Centerline ☐ Re-Route ☐ Access Road ☐ Ancillary Facility ☐ Transmission Line ☒ Other **MTV 6**

Centerline ID: MTV6		Project Designated Name: KXL Phase 4	
Date: 5/18/10	Client/Project Name:		Milepost Enter/Exit:
Team: B10 105	State/County: MT / MC		Quad Name:
Logbook No.: 105	Logbook Page No.: 1	Tract No.: MTV6-MT-MC-00060.000	

Drawing (Please provide orientation arrow, all features identified, location to centerline, etc.)

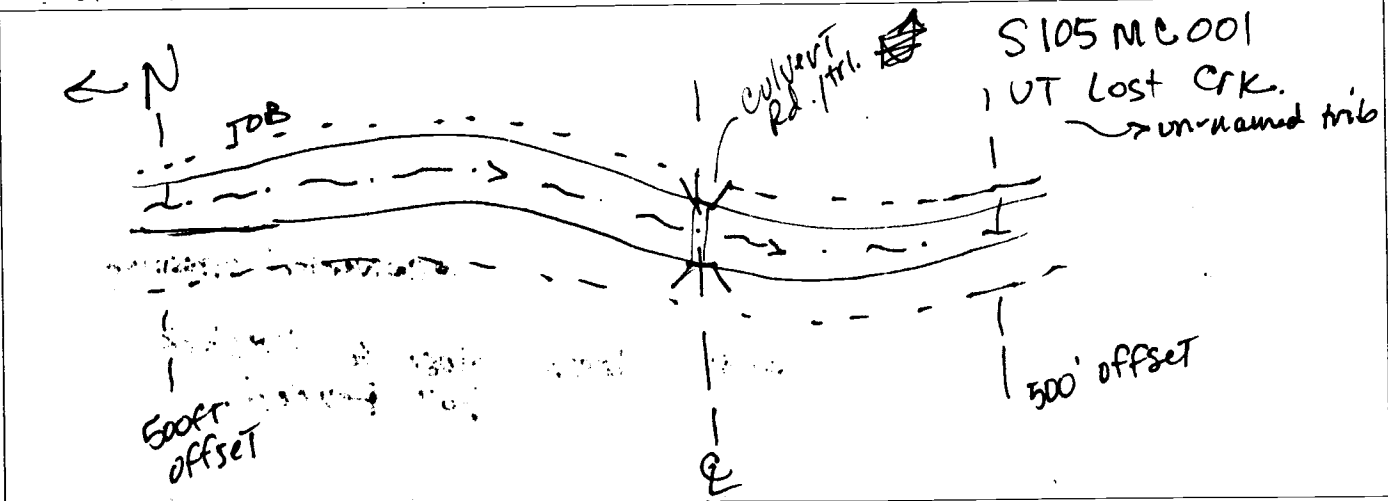

Waterbody Type: <input type="checkbox"/> Lake <input type="checkbox"/> Pond <input type="checkbox"/> Borrow Pit <input checked="" type="checkbox"/> Stream <input type="checkbox"/> Ag. Ditch <input type="checkbox"/> Other	
Stream Flow: <input type="checkbox"/> Fast <input type="checkbox"/> Moderate <input checked="" type="checkbox"/> Slow <input type="checkbox"/> Very Slow <input type="checkbox"/> None	
Flow Type: <input checked="" type="checkbox"/> Perennial (Flows year round) <input type="checkbox"/> Intermittent (Flows <3 month) <input type="checkbox"/> None <input checked="" type="checkbox"/> Seasonal (Continuous flow ≥ 3 months) <input type="checkbox"/> Ephemeral (Flows only in response to rainfall)	
Direction of Flow: <input checked="" type="checkbox"/> N <input type="checkbox"/> NE <input type="checkbox"/> E <input type="checkbox"/> SE <input type="checkbox"/> S <input type="checkbox"/> SW <input type="checkbox"/> W <input type="checkbox"/> NW <input type="checkbox"/> No Flow	
OHWM Width (ft.): 15	
Sinuosity: <input type="checkbox"/> Braided <input checked="" type="checkbox"/> Meandering <input type="checkbox"/> Straight <input type="checkbox"/> N/A	
Stream Width (ft.): 25' - TBB to TBB	Water Surface (At Crossing Location) 15'
Stream Depth (ft.): <input type="checkbox"/> 0 <input type="checkbox"/> 1-3 <input type="checkbox"/> 3-6 <input checked="" type="checkbox"/> 6-12 <input type="checkbox"/> 12-18 <input type="checkbox"/> 18-24 <input type="checkbox"/> 24-36 <input type="checkbox"/> 36-48 <input type="checkbox"/> 48-60 <input type="checkbox"/> 60+	
OHWM Indicators: inches clear natural line on bank	
Bank Height (ft.): (Looking Downstream)	Left: <input type="checkbox"/> 0-2 <input checked="" type="checkbox"/> 2-4 <input type="checkbox"/> 4-6 <input type="checkbox"/> 6-8 <input type="checkbox"/> 8+ Right: <input checked="" type="checkbox"/> 0-2 <input type="checkbox"/> 2-4 <input type="checkbox"/> 4-6 <input type="checkbox"/> 6-8 <input type="checkbox"/> 8+
Bank Slope: (Looking Downstream)	Left: <input type="checkbox"/> 4:1 <input checked="" type="checkbox"/> 3:1 <input type="checkbox"/> 2:1 <input type="checkbox"/> 1:1 <input type="checkbox"/> Vertical Right: <input checked="" type="checkbox"/> 4:1 <input type="checkbox"/> 3:1 <input type="checkbox"/> 2:1 <input type="checkbox"/> 1:1 <input type="checkbox"/> Vertical

5/18/10
S105 MC001 - 0042001
0042002 - 0042003
0042004 - 0042005

Qualitative Attributes

Water Appearance:			
<input type="checkbox"/> Clear	<input type="checkbox"/> Turbid	<input type="checkbox"/> Sheen on Surface	<input type="checkbox"/> Floating Algal Mats
<input checked="" type="checkbox"/> Slightly Turbid	<input type="checkbox"/> Very Turbid	<input type="checkbox"/> Greenish Color	<input type="checkbox"/> Obvious Surface Scum
<input type="checkbox"/> No Flow	<input type="checkbox"/> Other:		
Stream Substrate %: 97% clay 97% silt			
Aquatic Habitats:			
<input type="checkbox"/> Sand Bar	<input type="checkbox"/> Gravel Riffle	<input type="checkbox"/> In-stream Emergent Plant	% Cover:
<input type="checkbox"/> Gravel Bar	<input type="checkbox"/> Deep Pools	<input type="checkbox"/> In-stream Submerged Plant	% Cover:
<input type="checkbox"/> Mud Bar	<input type="checkbox"/> Bank Root Systems	<input type="checkbox"/> Fringing Wetlands	Characteristics:
<input type="checkbox"/> Undercut Banks	<input checked="" type="checkbox"/> Overhanging Trees/Shrubs	<input type="checkbox"/> None	
Aquatic Organisms Observed: few none			
Riparian Zone:			
Width of Natural Vegetation Zone from Edge of Active Channel out to Flood Plain (ft):		Left - Right -	
Vegetative Layers: <input checked="" type="checkbox"/> Herbs <input type="checkbox"/> Shrubs <input type="checkbox"/> Trees <input type="checkbox"/> Multiple			
Significant Bare Areas Within Riparian Zone: <input type="checkbox"/> Yes <input checked="" type="checkbox"/> No <input type="checkbox"/> Unknown			
Evidence Of Non-Buffered Concentrated Flows: <input type="checkbox"/> Yes <input type="checkbox"/> No <input checked="" type="checkbox"/> Unknown			
Tributary Condition: <input checked="" type="checkbox"/> Natural <input type="checkbox"/> Artificial (Man-Made) <input type="checkbox"/> Manipulated			
Channel Condition:			
<input type="checkbox"/> Channelization/Braiding		<input type="checkbox"/> Unnatural Straightening	<input type="checkbox"/> Downcutting
<input checked="" type="checkbox"/> Dikes/Berms		<input type="checkbox"/> Excessive Bank Erosion	<input type="checkbox"/> N/A @ converted crossing
Disturbances:			
<input type="checkbox"/> Livestock Access to Riparian Zone		<input type="checkbox"/> Manure In Stream or On Banks	
<input type="checkbox"/> Waste Discharge Pipes Present		<input checked="" type="checkbox"/> water doesn't close to livestock, but fenced	
<input type="checkbox"/> Other:			

Habitat Characteristics, Aquatic, and Terrestrial Diversity Description:	
Habitat ID Number: low structural + spp diversity; yet perennial stream in arid grassland	

Comments:
nice small perennial stream - appears that livestock are fenced off

Stream Quality:
<input type="checkbox"/> High <input checked="" type="checkbox"/> Moderate <input type="checkbox"/> Low
low structural + spp. diversity

LOST CREEK
~~5105~~ 5105 MC002
W105⁴ MC001

Drawing (Please provide orientation arrow, all features identified, location to centerline, etc.)

A hand-drawn map of a wetland area. The map is oriented with North (N) indicated by a downward arrow in the top right corner. The map shows a central water body, likely a creek, with two solid lines representing the 'water line'. On either side of the water body are dashed lines representing the 'wetland line'. The area between the water line and the wetland line is labeled 'wetland'. The area outside the wetland line is labeled 'upland'. A 'Corps plot' is marked with a crosshair in the center of the water body. An 'upland plot' is marked with a crosshair in the upland area. A '150' offset' is marked on the left side of the map. The map is labeled 'EST LOST CREEK' on the left and 'WEST' on the right. A 'Large wetland' is labeled on the right side of the map.

Waterbody Type:	<input type="checkbox"/> Lake <input type="checkbox"/> Pond <input type="checkbox"/> Borrow Pit <input checked="" type="checkbox"/> Stream <input type="checkbox"/> Ag. Ditch <input type="checkbox"/> Other									
Stream Flow:	<input type="checkbox"/> Fast <input type="checkbox"/> Moderate <input checked="" type="checkbox"/> Slow <input type="checkbox"/> Very Slow <input type="checkbox"/> None									
Flow Type:	<input checked="" type="checkbox"/> Perennial (Flows year round) <input type="checkbox"/> Intermittent (Flows <3 month) <input type="checkbox"/> None <input type="checkbox"/> Seasonal (Continuous flow \geq 3 months) <input type="checkbox"/> Ephemeral (Flows only in response to rainfall)									
Direction of Flow:	<input type="checkbox"/> N <input type="checkbox"/> NE <input checked="" type="checkbox"/> E <input type="checkbox"/> SE <input type="checkbox"/> S <input type="checkbox"/> SW <input type="checkbox"/> W <input type="checkbox"/> NW <input type="checkbox"/> No Flow									
OHWM Width (ft.):	5' avg.									
Sinuosity:	<input type="checkbox"/> Braided <input checked="" type="checkbox"/> Meandering <input type="checkbox"/> Straight <input type="checkbox"/> N/A									
Stream Width (ft.):	20' - wetlands about					Water Surface (At Crossing Location) 5'				
Stream Depth (ft.):	<input type="checkbox"/> 0 <input checked="" type="checkbox"/> 1-3 <input type="checkbox"/> 3-6 <input type="checkbox"/> 6-12 <input type="checkbox"/> 12-18 <input type="checkbox"/> 18-24 <input type="checkbox"/> 24-36 <input type="checkbox"/> 36-48 <input type="checkbox"/> 48-60 <input type="checkbox"/> 60+									
OHWM Indicators:	clear natural line on bank - salt crusts									
Bank Height (ft.):	Left: <input checked="" type="checkbox"/> 0-2 <input type="checkbox"/> 2-4 <input type="checkbox"/> 4-6 <input type="checkbox"/> 6-8 <input type="checkbox"/> 8+ Right: <input checked="" type="checkbox"/> 0-2 <input type="checkbox"/> 2-4 <input type="checkbox"/> 4-6 <input type="checkbox"/> 6-8 <input type="checkbox"/> 8+									
Bank Slope:	Left: <input checked="" type="checkbox"/> 4:1 <input type="checkbox"/> 3:1 <input type="checkbox"/> 2:1 <input type="checkbox"/> 1:1 <input type="checkbox"/> Vertical Right: <input checked="" type="checkbox"/> 4:1 <input type="checkbox"/> 3:1 <input type="checkbox"/> 2:1 <input type="checkbox"/> 1:1 <input type="checkbox"/> Vertical									

photos: 5105 MC002 - ~~up~~ upstream
or - across
- downstream

Qualitative Attributes

Water Appearance: <input type="checkbox"/> Clear <input type="checkbox"/> Turbid <input type="checkbox"/> Sheen on Surface <input checked="" type="checkbox"/> Floating Algal Mats <input type="checkbox"/> Slightly Turbid <input type="checkbox"/> Very Turbid <input type="checkbox"/> Greenish Color <input checked="" type="checkbox"/> Obvious Surface Scum <input type="checkbox"/> No Flow <input type="checkbox"/> Other:			
Stream Substrate %: Clay! submergent ~ emergent veg.			
Aquatic Habitats: <input type="checkbox"/> Sand Bar <input type="checkbox"/> Gravel Riffle <input checked="" type="checkbox"/> In-stream Emergent Plant % Cover: MOSAICS - 57% - 100% pockets <input type="checkbox"/> Gravel Bar <input type="checkbox"/> Deep Pools <input checked="" type="checkbox"/> In-stream Submerged Plant % Cover: MOSAICS - 57% <input type="checkbox"/> Mud Bar <input type="checkbox"/> Bank Root Systems <input checked="" type="checkbox"/> Fringing Wetlands Characteristics: <input type="checkbox"/> Undercut Banks <input type="checkbox"/> Overhanging Trees/Shrubs <input type="checkbox"/> None wetlands ABUT - W105MC 001			
Aquatic Organisms Observed: NONE			
Riparian Zone: Width of Natural Vegetation Zone from Edge of Active Channel out to Flood Plain (ft): Left - 50' Right - 50' Vegetative Layers: <input checked="" type="checkbox"/> Herbs <input type="checkbox"/> Shrubs <input type="checkbox"/> Trees <input type="checkbox"/> Multiple Significant Bare Areas Within Riparian Zone <input type="checkbox"/> Yes <input checked="" type="checkbox"/> No <input type="checkbox"/> Unknown Evidence Of Non-Buffered Concentrated Flows: <input type="checkbox"/> Yes <input type="checkbox"/> No <input checked="" type="checkbox"/> Unknown			
Tributary Condition: <input checked="" type="checkbox"/> Natural <input type="checkbox"/> Artificial (Man-Made) <input type="checkbox"/> Manipulated			
Channel Condition: <input type="checkbox"/> Channelization/Braiding <input type="checkbox"/> Unnatural Straightening <input type="checkbox"/> Downcutting <u>grazed</u> <input type="checkbox"/> Dikes/Berms <input type="checkbox"/> Excessive Bank Erosion <input type="checkbox"/> N/A			
Disturbances: <input checked="" type="checkbox"/> Livestock Access to Riparian Zone <input checked="" type="checkbox"/> Manure In Stream or On Banks <input type="checkbox"/> Waste Discharge Pipes Present <input type="checkbox"/> Other:			

Habitat Characteristics, Aquatic, and Terrestrial Diversity Description:
 Habitat ID Number: meadowlarks - ~~seen~~ good vegetative diversity & + redwing blackbirds but no woody/tree riparian area observed

Comments: Stream/wetland complex w in perennial, slow-flowing stream

Stream Quality: ☐ High ☒ Moderate ☐ Low
 relatively isolated perennial water source
 wetland veg monoculture of J. Balticus. & S. pectinata

Waterbody Data Form

named Stream Lost Creek
S105 MC004

☒ Centerline ☐ Re-Route ☐ Access Road ☐ Ancillary Facility ☐ Transmission Line ☒ Other **MTV6**

Centerline ID: MTV6		Project Designated Name: KXL Phase 4	
Date: 5/21/10	Client/Project Name: How / Trans Canada		Milepost Enter/Exit: ~ MTV-6 - 2.5
Team: Bru 105 J. Novak	State/County: McCone Co. MT		Quad Name:
Logbook No.: 105	Logbook Page No.: 13	Tract No.: MTV6 - MT - MC - 00020.000	

Drawing (Please provide orientation arrow, all features identified, location to centerline, etc.)

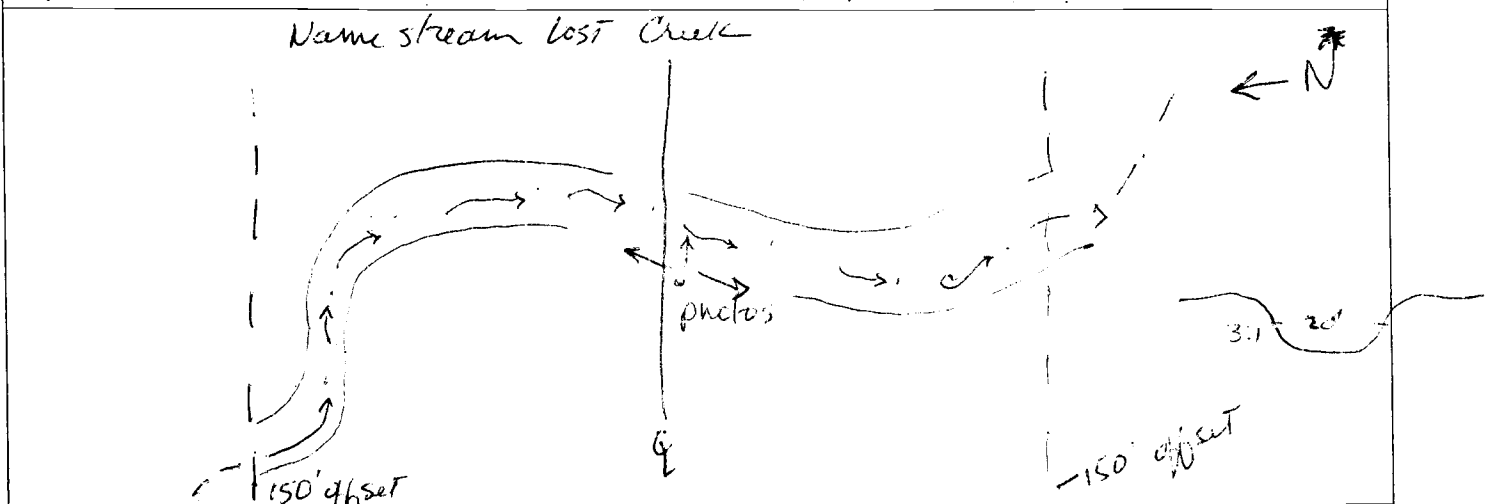

Waterbody Type: <input type="checkbox"/> Lake <input type="checkbox"/> Pond <input type="checkbox"/> Borrow Pit <input checked="" type="checkbox"/> Stream <input type="checkbox"/> Ag. Ditch <input type="checkbox"/> Other	
Stream Flow: <input type="checkbox"/> Fast <input type="checkbox"/> Moderate <input type="checkbox"/> Slow <input type="checkbox"/> Very Slow <input checked="" type="checkbox"/> None	
Flow Type: <input type="checkbox"/> Perennial (Flows year round) <input checked="" type="checkbox"/> Intermittent (Flows <3 month) <input type="checkbox"/> None	
<input type="checkbox"/> Seasonal (Continuous flow ≥ 3 months) <input checked="" type="checkbox"/> Ephemeral (Flows only in response to rainfall) @ West	
Direction of Flow: <input type="checkbox"/> N <input type="checkbox"/> NE <input type="checkbox"/> E <input checked="" type="checkbox"/> SE ↔ <input checked="" type="checkbox"/> S <input type="checkbox"/> SW <input type="checkbox"/> W <input type="checkbox"/> NW <input type="checkbox"/> No Flow	
OHWM Width (ft.): 20'	
Sinuosity: <input type="checkbox"/> Braided <input checked="" type="checkbox"/> Meandering <input type="checkbox"/> Straight <input type="checkbox"/> N/A	
Stream Width (ft.): 20'	Water Surface (At Crossing Location) NA - NONE
Stream Depth (ft.): <input type="checkbox"/> 0 <input checked="" type="checkbox"/> 1-3 <input type="checkbox"/> 3-6 <input type="checkbox"/> 6-12 <input type="checkbox"/> 12-18 <input type="checkbox"/> 18-24 <input type="checkbox"/> 24-36 <input type="checkbox"/> 36-48 <input type="checkbox"/> 48-60 <input type="checkbox"/> 60+	
OHWM Indicators: obscure natural tree-can borders; bent/matted vegetation; scum	
Bank Height (ft.): (Looking Downstream)	Left: <input type="checkbox"/> 0-2 <input checked="" type="checkbox"/> 2-4 <input type="checkbox"/> 4-6 <input type="checkbox"/> 6-8 <input type="checkbox"/> 8+ Right: <input type="checkbox"/> 0-2 <input checked="" type="checkbox"/> 2-4 <input type="checkbox"/> 4-6 <input type="checkbox"/> 6-8 <input type="checkbox"/> 8+
Bank Slope: (Looking Downstream)	Left: <input type="checkbox"/> 4:1 <input checked="" type="checkbox"/> 3:1 <input type="checkbox"/> 2:1 <input type="checkbox"/> 1:1 <input type="checkbox"/> Vertical Right: <input type="checkbox"/> 4:1 <input checked="" type="checkbox"/> 3:1 <input type="checkbox"/> 2:1 <input type="checkbox"/> 1:1 <input type="checkbox"/> Vertical

photos: S105 MC004 - 1SE (across)
- 2S (downstream)
- 3N (upstream)

Qualitative Attributes

S105 MC 004 (cont.)

Water Appearance:			
<input type="checkbox"/> Clear	<input type="checkbox"/> Turbid	<input type="checkbox"/> Sheen on Surface	<input type="checkbox"/> Floating Algal Mats
<input type="checkbox"/> Slightly Turbid	<input type="checkbox"/> Very Turbid	<input type="checkbox"/> Greenish Color	<input type="checkbox"/> Obvious Surface Scum
<input checked="" type="checkbox"/> No Flow	<input type="checkbox"/> Other:		
Stream Substrate %:			
Aquatic Habitats:			
<input type="checkbox"/> Sand Bar	<input type="checkbox"/> Gravel Riffle	<input type="checkbox"/> In-stream Emergent Plant	% Cover:
<input type="checkbox"/> Gravel Bar	<input type="checkbox"/> Deep Pools	<input type="checkbox"/> In-stream Submerged Plant	% Cover:
<input type="checkbox"/> Mud Bar	<input type="checkbox"/> Bank Root Systems	<input type="checkbox"/> Fringing Wetlands	Characteristics:
<input type="checkbox"/> Undercut Banks	<input type="checkbox"/> Overhanging Trees/Shrubs	<input checked="" type="checkbox"/> None	
Aquatic Organisms Observed: Mosquitos. Rained today -			
Riparian Zone:			
Width of Natural Vegetation Zone from Edge of Active Channel out to Flood Plain (ft): Left - 15' Right - 15'			
Vegetative Layers: <input checked="" type="checkbox"/> Herbs <input checked="" type="checkbox"/> Shrubs <input type="checkbox"/> Trees <input type="checkbox"/> Multiple - snowberry (<i>Symphoricarpos</i> spp) + <i>A. cristatum</i>			
Significant Bare Areas Within Riparian Zone <input type="checkbox"/> Yes <input checked="" type="checkbox"/> No <input type="checkbox"/> Unknown			
Evidence Of Non-Buffered Concentrated Flows: <input type="checkbox"/> Yes <input type="checkbox"/> No <input checked="" type="checkbox"/> Unknown			
Tributary Condition: <input checked="" type="checkbox"/> Natural <input type="checkbox"/> Artificial (Man-Made) <input type="checkbox"/> Manipulated			
Channel Condition:			
<input type="checkbox"/> Channelization/Braiding	<input type="checkbox"/> Unnatural Straightening	<input type="checkbox"/> Downcutting	
<input type="checkbox"/> Dikes/Berms	<input type="checkbox"/> Excessive Bank Erosion	<input type="checkbox"/> N/A	
Disturbances:			
<input type="checkbox"/> Livestock Access to Riparian Zone	<input type="checkbox"/> Manure In Stream or On Banks		
<input type="checkbox"/> Waste Discharge Pipes Present			
<input type="checkbox"/> Other:	It looks to be undisturbed		

Habitat Characteristics, Aquatic, and Terrestrial Diversity Description:
Habitat ID Number: Some <i>Symphoricarpos</i> spp in drainage for cover mostly <i>Asiopyrum cristatum</i>

Comments:

Stream Quality: <input type="checkbox"/> High <input type="checkbox"/> Moderate <input type="checkbox"/> Low . NA - no flow
This section of Lost Creek is ephemeral @ best... see scoured banks when it does flow only in response to heavy rain, etc. A some matted vegetation

Waterbody Data Form

CAR 109
S105MC005
intermittent stream

<input checked="" type="checkbox"/> Centerline	<input type="checkbox"/> Re-Route	<input checked="" type="checkbox"/> Access Road	<input type="checkbox"/> Ancillary Facility	<input type="checkbox"/> Transmission Line	<input checked="" type="checkbox"/> Other	MTV 6
Centerline ID:			Project Designated Name:			
Date: 9/26/10	Client/Project Name: Trowl Trans Canada			Milepost Enter/Exit: 0.0 CAR 109 1.0 91 ven		
Team: Bjo 105	State/County: McCone Co., MT			Quad Name:		
Logbook No.: 105	Logbook Page No.:	Tract No.: Buffalo Spgs.				

Drawing (Please provide orientation arrow, all features identified, location to centerline, etc.)

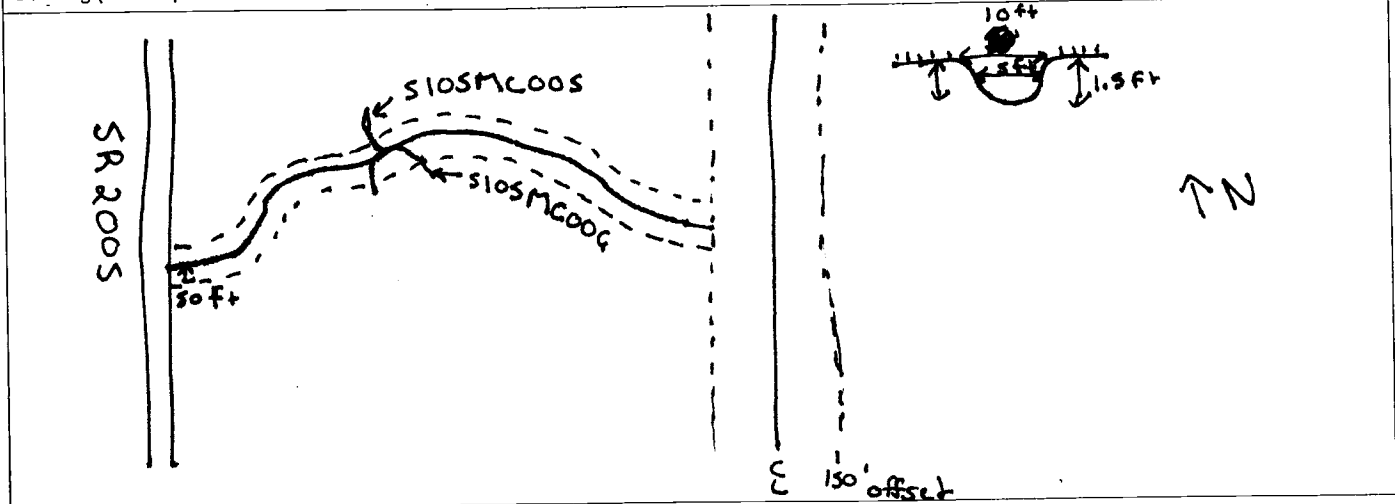

Waterbody Type:	<input type="checkbox"/> Lake	<input type="checkbox"/> Pond	<input type="checkbox"/> Borrow Pit	<input checked="" type="checkbox"/> Stream	<input type="checkbox"/> Ag. Ditch	<input type="checkbox"/> Other				
Stream Flow:	<input type="checkbox"/> Fast	<input type="checkbox"/> Moderate	<input type="checkbox"/> Slow	<input checked="" type="checkbox"/> Very Slow	<input checked="" type="checkbox"/> None	ponded @ culvert outlets; but is dry				
Flow Type:	<input type="checkbox"/> Perennial (Flows year round)			<input checked="" type="checkbox"/> Intermittent (Flows <3 month)		<input type="checkbox"/> None				
	<input type="checkbox"/> Seasonal (Continuous flow ≥ 3 months)			<input type="checkbox"/> Ephemeral (Flows only in response to rainfall)						
Direction of Flow:	<input type="checkbox"/> N	<input type="checkbox"/> NE	<input type="checkbox"/> E	<input type="checkbox"/> SE	<input type="checkbox"/> S	<input type="checkbox"/> SW	<input type="checkbox"/> W	<input checked="" type="checkbox"/> NW	<input checked="" type="checkbox"/> No Flow	trib runs NW but no flow
OHWM Width (ft.):	5'									
Sinuosity:	<input type="checkbox"/> Braided <input checked="" type="checkbox"/> Meandering <input type="checkbox"/> Straight <input type="checkbox"/> N/A									
Stream Width (ft.):	TOB - TOB = 10'			Water Surface (At Crossing Location) 2'						
Stream Depth (ft.):	<input type="checkbox"/> 0	<input checked="" type="checkbox"/> 1-3	<input type="checkbox"/> 3-6	<input type="checkbox"/> 6-12	<input type="checkbox"/> 12-18	<input type="checkbox"/> 18-24	<input type="checkbox"/> 24-36	<input type="checkbox"/> 36-48	<input type="checkbox"/> 48-60	<input type="checkbox"/> 60+
OHWM Indicators:	SCOUR / Bent Unaided Vegetation									
Bank Height (ft.): (Looking Downstream)	Left: <input checked="" type="checkbox"/> 0-2 <input type="checkbox"/> 2-4 <input type="checkbox"/> 4-6 <input type="checkbox"/> 6-8 <input type="checkbox"/> 8+		Right: <input checked="" type="checkbox"/> 0-2 <input type="checkbox"/> 2-4 <input type="checkbox"/> 4-6 <input type="checkbox"/> 6-8 <input type="checkbox"/> 8+							
Bank Slope: (Looking Downstream)	Left: <input type="checkbox"/> 4:1 <input type="checkbox"/> 3:1 <input checked="" type="checkbox"/> 2:1 <input checked="" type="checkbox"/> 1:1 <input type="checkbox"/> Vertical		Right: <input type="checkbox"/> 4:1 <input type="checkbox"/> 3:1 <input checked="" type="checkbox"/> 2:1 <input type="checkbox"/> 1:1 <input type="checkbox"/> Vertical							

Photos: S105MC005_001SE (up)
-002N (across)
-003NW (down)

Qualitative Attributes

Water Appearance:			
<input type="checkbox"/> Clear	<input type="checkbox"/> Turbid	<input type="checkbox"/> Sheen on Surface	<input type="checkbox"/> Floating Algal Mats
<input type="checkbox"/> Slightly Turbid	<input type="checkbox"/> Very Turbid	<input type="checkbox"/> Greenish Color	<input checked="" type="checkbox"/> Obvious Surface Scum
<input checked="" type="checkbox"/> No Flow	<input type="checkbox"/> Other:	expanded water @ culvert outlet - otherwise no flow in trib.	
Stream Substrate %: 75% clay 25% veg			
Aquatic Habitats:			
<input type="checkbox"/> Sand Bar	<input type="checkbox"/> Gravel Riffle	<input checked="" type="checkbox"/> In-stream Emergent Plant	% Cover: 5% small pockets in scour holes
<input type="checkbox"/> Gravel Bar	<input type="checkbox"/> Deep Pools	<input type="checkbox"/> In-stream Submerged Plant	% Cover:
<input type="checkbox"/> Mud Bar	<input type="checkbox"/> Bank Root Systems	<input type="checkbox"/> Fringing Wetlands	Characteristics:
<input type="checkbox"/> Undercut Banks	<input type="checkbox"/> Overhanging Trees/Shrubs	<input type="checkbox"/> None	
Aquatic Organisms Observed: none			
Riparian Zone:			
Width of Natural Vegetation Zone from Edge of Active Channel out to Flood Plain (ft): Left - 5' Right - 5'			
Vegetative Layers: <input checked="" type="checkbox"/> Herbs <input type="checkbox"/> Shrubs <input type="checkbox"/> Trees <input type="checkbox"/> Multiple			
Significant Bare Areas Within Riparian Zone <input type="checkbox"/> Yes <input checked="" type="checkbox"/> No <input type="checkbox"/> Unknown			
Evidence Of Non-Buffered Concentrated Flows: <input type="checkbox"/> Yes <input type="checkbox"/> No <input checked="" type="checkbox"/> Unknown			
Tributary Condition: <input type="checkbox"/> Natural <input type="checkbox"/> Artificial (Man-Made) <input checked="" type="checkbox"/> Manipulated - culverted / bermed			
Channel Condition:			
<input type="checkbox"/> Channelization/Braiding	<input type="checkbox"/> Unnatural Straightening	<input checked="" type="checkbox"/> Downcutting	
<input checked="" type="checkbox"/> Dikes/Berms	<input type="checkbox"/> Excessive Bank Erosion	<input type="checkbox"/> N/A	
Disturbances:			
<input checked="" type="checkbox"/> Livestock Access to Riparian Zone	<input checked="" type="checkbox"/> Manure In Stream or On Banks		
<input type="checkbox"/> Waste Discharge Pipes Present			
<input type="checkbox"/> Other:			

Habitat Characteristics, Aquatic, and Terrestrial Diversity Description:

Habitat ID Number: this small int. stream has low value - yet is assoc. w/ bermed open water "pond" w/ g. to upgradient.

Comments:

Stream Quality: ☐ High ☐ Moderate ☒ Low - see above

Waterbody Data Form

CAR 109
S105MC006
Berned stock pond

☐ Centerline ☐ Re-Route ☒ Access Road ☐ Ancillary Facility ☐ Transmission Line ☒ Other MTVC

Centerline ID:		Project Designated Name:	
Date: 5/26/10	Client/Project Name: Trow/Trans Canada		Milepost Enter/Exit:
Team: Bjo 105	State/County: MT / McCone Co.		Quad Name:
Logbook No.: 105	Logbook Page No.:	Tract No.: Buffalo Spgs, Dwc.	

Drawing (Please provide orientation arrow, all features identified, location to centerline, etc.)

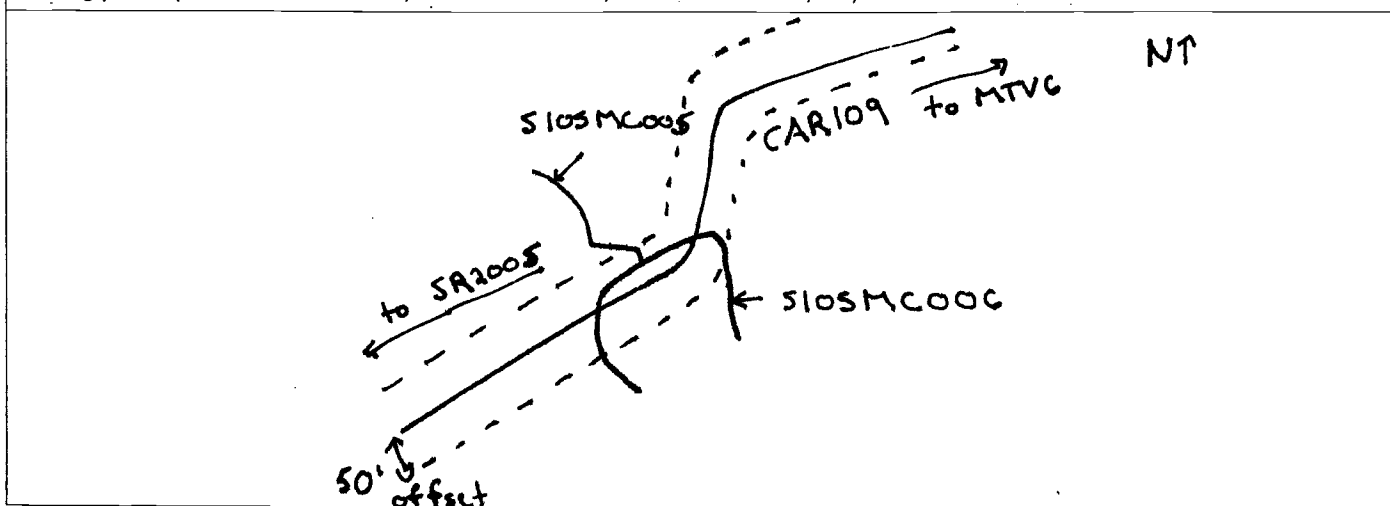

Waterbody Type:	
<input type="checkbox"/> Lake <input checked="" type="checkbox"/> Pond <input type="checkbox"/> Borrow Pit <input type="checkbox"/> Stream <input type="checkbox"/> Ag. Ditch <input type="checkbox"/> Other	
Stream Flow:	
<input type="checkbox"/> Fast <input type="checkbox"/> Moderate <input type="checkbox"/> Slow <input type="checkbox"/> Very Slow <input checked="" type="checkbox"/> None	
Flow Type:	
<input checked="" type="checkbox"/> Int-dries <input type="checkbox"/> Perennial (Flows year round) <input type="checkbox"/> Intermittent (Flows <3 month N/A <input type="checkbox"/> None	
<input checked="" type="checkbox"/> Int-dries <input type="checkbox"/> Seasonal (Continuous flow ≥ 3 months) <input type="checkbox"/> Ephemeral (Flows only in response to rainfall)	
Direction of Flow:	
<input type="checkbox"/> N <input type="checkbox"/> NE <input type="checkbox"/> E <input type="checkbox"/> SE <input type="checkbox"/> S <input type="checkbox"/> SW <input type="checkbox"/> W <input type="checkbox"/> NW <input type="checkbox"/> No Flow NA	
OHWM Width (ft.): NA	
Sinuosity:	
<input type="checkbox"/> Braided <input type="checkbox"/> Meandering <input type="checkbox"/> Straight <input type="checkbox"/> N/A NA	
Stream Width (ft.): NA	
Water Surface (At Crossing Location) NA	
Stream Depth (ft.):	
<input checked="" type="checkbox"/> 0 <input type="checkbox"/> 1-3 <input checked="" type="checkbox"/> 3-6 <input type="checkbox"/> 6-12 <input type="checkbox"/> 12-18 <input type="checkbox"/> 18-24 <input type="checkbox"/> 24-36 <input type="checkbox"/> 36-48 <input type="checkbox"/> 48-60 <input type="checkbox"/> 60+	
OHWM Indicators: NA	
Bank Height (ft.):	
Left: <input type="checkbox"/> 0-2 <input type="checkbox"/> 2-4 <input type="checkbox"/> 4-6 <input type="checkbox"/> 6-8 <input type="checkbox"/> 8+ NA	
Right: <input type="checkbox"/> 0-2 <input type="checkbox"/> 2-4 <input type="checkbox"/> 4-6 <input type="checkbox"/> 6-8 <input type="checkbox"/> 8+ NA	
Bank Slope:	
Left: <input type="checkbox"/> 4:1 <input type="checkbox"/> 3:1 <input type="checkbox"/> 2:1 <input type="checkbox"/> 1:1 <input type="checkbox"/> Vertical NA	
Right: <input type="checkbox"/> 4:1 <input type="checkbox"/> 3:1 <input type="checkbox"/> 2:1 <input type="checkbox"/> 1:1 <input type="checkbox"/> Vertical NA	

Photo: S105MC006-001SE

S105MC006 (cont.)

Qualitative Attributes

Water Appearance:

- ☐ Clear ☒ Turbid ☐ Sheen on Surface ☐ Floating Algal Mats
☐ Slightly Turbid ☐ Very Turbid ☐ Greenish Color ☐ Obvious Surface Scum
☐ No Flow ☐ Other:

H. choc. brown color

Stream Substrate %:

can't see - likely clay

Aquatic Habitats:

- ☐ Sand Bar ☐ Gravel Riffle ☒ In-stream Emergent Plant 5 % Cover: small pockets of eleocharis spp.
☐ Gravel Bar ☐ Deep Pools ☐ In-stream Submerged Plant % Cover:
☐ Mud Bar ☐ Bank Root Systems ☒ Fringing Wetlands Characteristics: narrow fringe of Distichlis stricta + eleocharis
☐ Undercut Banks ☐ Overhanging Trees/Shrubs ☐ None

Aquatic Organisms Observed:

none

Riparian Zone:

Width of Natural Vegetation Zone from Edge of Active Channel out to Flood Plain (ft): Left - 4 Right -

Vegetative Layers: ☒ Herbs ☐ Shrubs ☐ Trees ☐ Multiple

NA

Significant Bare Areas Within Riparian Zone ☐ Yes ☐ No ☐ Unknown

Evidence Of Non-Buffered Concentrated Flows: ☐ Yes ☐ No ☐ Unknown

Tributary Condition:

- ☐ Natural ☐ Artificial (Man-Made) ☒ Manipulated Berned / Dikes

Channel Condition:

- ☐ Channelization/Braiding ☐ Unnatural Straightening ☐ Downcutting
☒ Dikes/Berms ☐ Excessive Bank Erosion ☐ N/A

Disturbances:

- ☒ Livestock Access to Riparian Zone ☐ Manure In Stream or On Banks
☐ Waste Discharge Pipes Present
☐ Other:

Habitat Characteristics, Aquatic, and Terrestrial Diversity Description:

Habitat ID Number:

Berned stock pond w ~ 5' water now... likely dries out completely in Aug.

Comments:

Stream Quality:

- ☐ High ☒ Moderate ☐ Low

pond

pond likely dries out during July/Aug.

pond supports songbirds - obs. killdeer + meadowlark. other songbirds heard

Waterbody Data Form

5105 MC 007
ephem. drainage

<input checked="" type="checkbox"/> Centerline		<input type="checkbox"/> Re-Route	<input type="checkbox"/> Access Road	<input type="checkbox"/> Ancillary Facility	<input type="checkbox"/> Transmission Line	<input checked="" type="checkbox"/> Other MTV 6
Centerline ID:				Project Designated Name: KXL Phase IV		
Date: 5/28/10	Client/Project Name: How/TransCanada				Milepost Enter/Exit: UMP MTV6-24.65	
Team: Bio 105	State/County: McCone Co., MT				Quad Name:	
Logbook No.: 105	Logbook Page No.:	Tract No.: ML-MT-MC-00820.000				

Drawing (Please provide orientation arrow, all features identified, location to centerline, etc.)

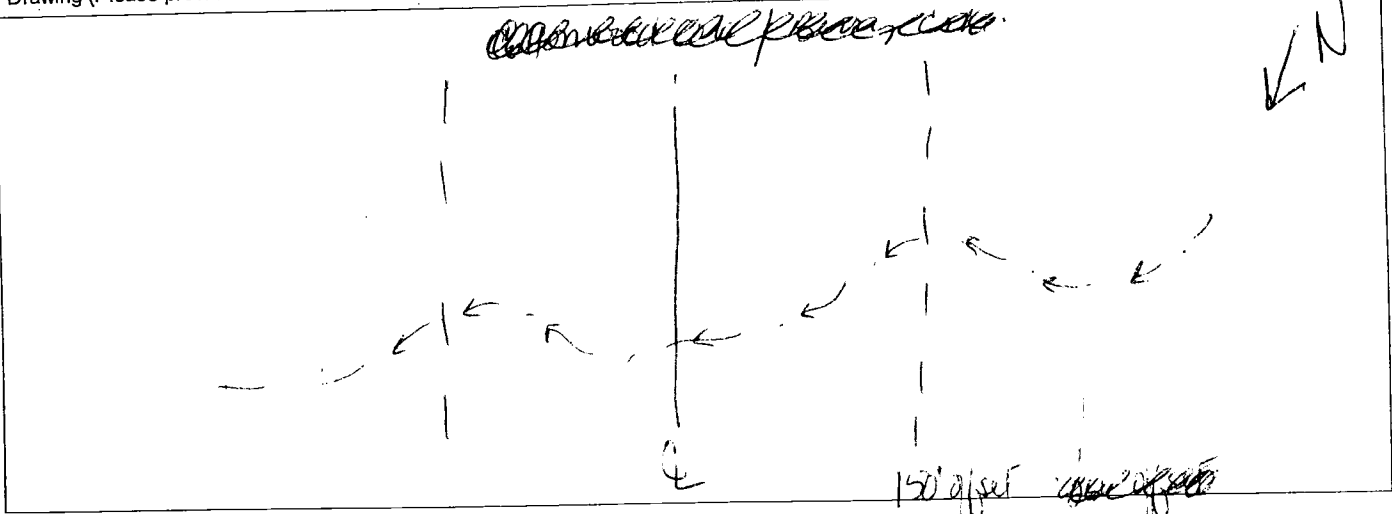

Waterbody Type:		<input type="checkbox"/> Lake	<input type="checkbox"/> Pond	<input type="checkbox"/> Borrow Pit	<input checked="" type="checkbox"/> Stream	<input type="checkbox"/> Ag. Ditch	<input type="checkbox"/> Other
Stream Flow:		<input type="checkbox"/> Fast	<input type="checkbox"/> Moderate	<input type="checkbox"/> Slow	<input type="checkbox"/> Very Slow	<input checked="" type="checkbox"/> None	
Flow Type:		<input type="checkbox"/> Perennial (Flows year round)		<input type="checkbox"/> Intermittent (Flows <3 month)		<input type="checkbox"/> None	
		<input type="checkbox"/> Seasonal (Continuous flow ≥ 3 months)		<input checked="" type="checkbox"/> Ephemeral (Flows only in response to rainfall)			
Direction of Flow:		<input type="checkbox"/> N	<input type="checkbox"/> NE	<input type="checkbox"/> E	<input checked="" type="checkbox"/> SE	<input type="checkbox"/> S	<input type="checkbox"/> SW
		<input type="checkbox"/> W	<input type="checkbox"/> NW	<input type="checkbox"/> No Flow			
OHWM Width (ft.):		No OHWM identifiable					
Sinuosity:		<input type="checkbox"/> Braided	<input checked="" type="checkbox"/> Meandering	<input type="checkbox"/> Straight	<input type="checkbox"/> N/A		
Stream Width (ft.):		TDB → TDB = 20'		Water Surface (At Crossing Location) NONE			
Stream Depth (ft.):		<input type="checkbox"/> 0	<input type="checkbox"/> 1-3	<input type="checkbox"/> 3-6	<input type="checkbox"/> 6-12	<input type="checkbox"/> 12-18	<input type="checkbox"/> 18-24
		<input type="checkbox"/> 24-36	<input type="checkbox"/> 36-48	<input type="checkbox"/> 48-60	<input type="checkbox"/> 60+	NONE	
OHWM Indicators:		No OHWM					
Bank Height (ft.):		Left:		<input type="checkbox"/> 0-2	<input checked="" type="checkbox"/> 2-4	<input type="checkbox"/> 4-6	<input type="checkbox"/> 6-8
(Looking Downstream)		Right:		<input type="checkbox"/> 0-2	<input type="checkbox"/> 2-4	<input checked="" type="checkbox"/> 4-6	<input type="checkbox"/> 6-8
Bank Slope:		Left:		<input type="checkbox"/> 4:1	<input checked="" type="checkbox"/> 3:1	<input type="checkbox"/> 2:1	<input type="checkbox"/> 1:1
(Looking Downstream)		Right:		<input type="checkbox"/> 4:1	<input type="checkbox"/> 3:1	<input checked="" type="checkbox"/> 2:1	<input type="checkbox"/> 1:1
				<input type="checkbox"/> Vertical	<input type="checkbox"/> Vertical		

photos: 5105MC007 - SE
- SW
- NE

Waterbody Data Form

5105MC010
eph. drainage way

☐ Centerline ☒ Re-Route ☐ Access Road ☐ Ancillary Facility ☐ Transmission Line ☒ Other MTUG

Centerline ID:		Project Designated Name: KXL phase IV Steele City Seg.	
Date: 6/4/10	Client/Project Name: now/TransCanada		Milepost Enter/Exit: 6MP MTUG 11.15
Team: Brio 105	State/County: McCone Co., MT		Quad Name:
Logbook No.: 105a	Logbook Page No.:	Tract No.: ML-MT-MC-00535.000	

Drawing (Please provide orientation arrow, all features identified, location to centerline, etc.)

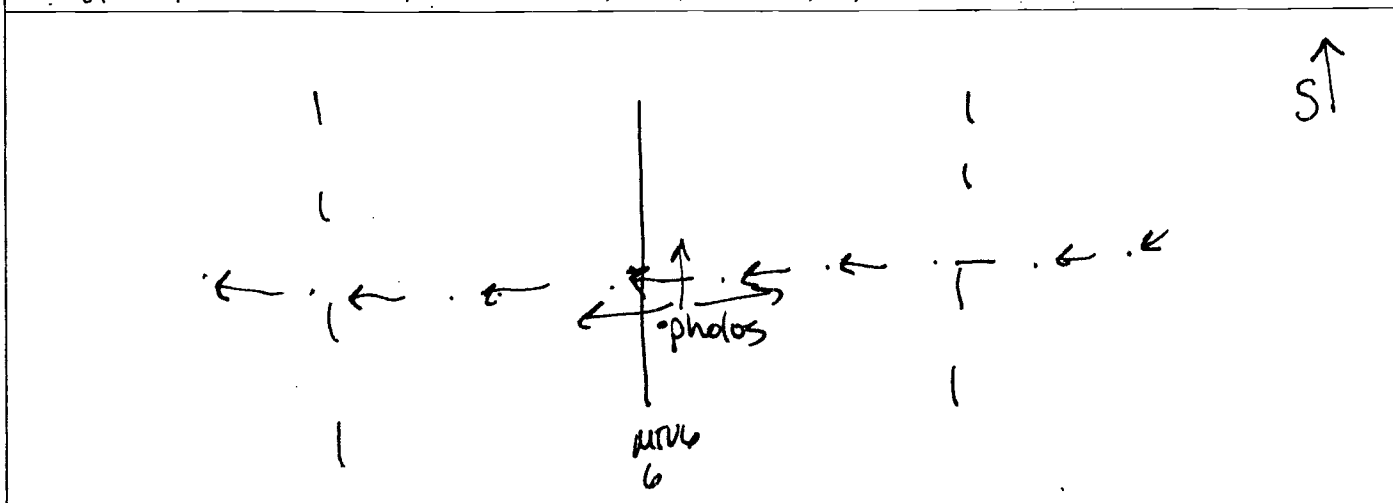

Waterbody Type:	<input type="checkbox"/> Lake <input type="checkbox"/> Pond <input type="checkbox"/> Borrow Pit <input checked="" type="checkbox"/> Stream <input type="checkbox"/> Ag. Ditch <input type="checkbox"/> Other
Stream Flow:	<input type="checkbox"/> Fast <input type="checkbox"/> Moderate <input type="checkbox"/> Slow <input type="checkbox"/> Very Slow <input checked="" type="checkbox"/> None
Flow Type:	<input type="checkbox"/> Perennial (Flows year round) <input type="checkbox"/> Intermittent (Flows <3 month) <input type="checkbox"/> None <input type="checkbox"/> Seasonal (Continuous flow ≥ 3 months) <input checked="" type="checkbox"/> Ephemeral (Flows only in response to rainfall)
Direction of Flow:	<input type="checkbox"/> N <input type="checkbox"/> NE <input checked="" type="checkbox"/> E <input type="checkbox"/> SE <input type="checkbox"/> S <input type="checkbox"/> SW <input type="checkbox"/> W <input type="checkbox"/> NW <input type="checkbox"/> No Flow W→E
OHWM Width (ft.):	- No continuous OHWM - Scour lines on outer banks; grassy swale
Sinuosity:	<input type="checkbox"/> Braided <input checked="" type="checkbox"/> Meandering <input type="checkbox"/> Straight <input type="checkbox"/> N/A
Stream Width (ft.): 15'	Water Surface (At Crossing Location) NONE - dry
Stream Depth (ft.): 0	<input checked="" type="checkbox"/> 0 <input type="checkbox"/> 1-3 <input type="checkbox"/> 3-6 <input type="checkbox"/> 6-12 <input type="checkbox"/> 12-18 <input type="checkbox"/> 18-24 <input type="checkbox"/> 24-36 <input type="checkbox"/> 36-48 <input type="checkbox"/> 48-60 <input type="checkbox"/> 60+ dry
OHWM Indicators:	NONE
Bank Height (ft.): (Looking Downstream)	Left: <input type="checkbox"/> 0-2 <input type="checkbox"/> 2-4 <input checked="" type="checkbox"/> 4-6 <input type="checkbox"/> 6-8 <input type="checkbox"/> 8+ Right: <input type="checkbox"/> 0-2 <input type="checkbox"/> 2-4 <input checked="" type="checkbox"/> 4-6 <input type="checkbox"/> 6-8 <input type="checkbox"/> 8+
Bank Slope: (Looking Downstream)	Left: <input type="checkbox"/> 4:1 <input type="checkbox"/> 3:1 <input checked="" type="checkbox"/> 2:1 <input type="checkbox"/> 1:1 <input type="checkbox"/> Vertical Right: <input type="checkbox"/> 4:1 <input type="checkbox"/> 3:1 <input checked="" type="checkbox"/> 2:1 <input type="checkbox"/> 1:1 <input type="checkbox"/> Vertical

photos: 5105MC010 - S (across)
- W (upward)
- (down)

5105MC010 (cont.)

Qualitative Attributes

Water Appearance:			
<input type="checkbox"/> Clear	<input type="checkbox"/> Turbid	<input type="checkbox"/> Sheen on Surface	<input type="checkbox"/> Floating Algal Mats
<input type="checkbox"/> Slightly Turbid	<input type="checkbox"/> Very Turbid	<input type="checkbox"/> Greenish Color	<input type="checkbox"/> Obvious Surface Scum
<input checked="" type="checkbox"/> No Flow	<input type="checkbox"/> Other:		
Stream Substrate %: <u>grass - upland meadow grasses</u>			
Aquatic Habitats:			
<input type="checkbox"/> Sand Bar	<input type="checkbox"/> Gravel Riffle	<input type="checkbox"/> In-stream Emergent Plant	% Cover:
<input type="checkbox"/> Gravel Bar	<input type="checkbox"/> Deep Pools	<input type="checkbox"/> In-stream Submerged Plant	% Cover:
<input type="checkbox"/> Mud Bar	<input type="checkbox"/> Bank Root Systems	<input type="checkbox"/> Fringing Wetlands	Characteristics:
<input type="checkbox"/> Undercut Banks	<input type="checkbox"/> Overhanging Trees/Shrubs	<input checked="" type="checkbox"/> None	
Aquatic Organisms Observed: <u>NONE</u>			
Riparian Zone:			
Width of Natural Vegetation Zone from Edge of Active Channel out to Flood Plain (ft): Left - <u>25'</u> Right - <u>25'</u>			
Vegetative Layers: <input checked="" type="checkbox"/> Herbs <input type="checkbox"/> Shrubs <input type="checkbox"/> Trees <input type="checkbox"/> Multiple			
Significant Bare Areas Within Riparian Zone <input type="checkbox"/> Yes <input checked="" type="checkbox"/> No <input type="checkbox"/> Unknown			
Evidence Of Non-Buffered Concentrated Flows: <input type="checkbox"/> Yes <input checked="" type="checkbox"/> No <input type="checkbox"/> Unknown			
Tributary Condition: <input checked="" type="checkbox"/> Natural <input type="checkbox"/> Artificial (Man-Made) <input type="checkbox"/> Manipulated			
Channel Condition:			
<input type="checkbox"/> Channelization/Braiding	<input type="checkbox"/> Unnatural Straightening	<input type="checkbox"/> Downcutting	
<input type="checkbox"/> Dikes/Berms	<input type="checkbox"/> Excessive Bank Erosion	<input type="checkbox"/> N/A	<u>NONE of these</u>
Disturbances:			
<input type="checkbox"/> Livestock Access to Riparian Zone	<input type="checkbox"/> Manure In Stream or On Banks		
<input type="checkbox"/> Waste Discharge Pipes Present			
<input type="checkbox"/> Other:			

Habitat Characteristics, Aquatic, and Terrestrial Diversity Description:
Habitat ID Number:
<u>very low spp. + structural diversity.</u>

Comments:

Stream Quality: <input type="checkbox"/> High <input type="checkbox"/> Moderate <input checked="" type="checkbox"/> Low
<u>ephemeral @ best - steep erosional banks</u>

Waterbody Data Form S106 FA006 - South Fork Coal Bank Creek

<input type="checkbox"/> Centerline <input checked="" type="checkbox"/> Re-Route ^{CL} <input type="checkbox"/> Access Road <input type="checkbox"/> Ancillary Facility <input type="checkbox"/> Transmission Line <input type="checkbox"/> Other			
Centerline ID: 3126/10		Project Designated Name: KXL Pipeline - Phase IV	
Date: 6/12/10	Client/Project Name: TransCanada-Trow-KXL		Milepost Enter/Exit: ≈ 279.5
Team: B106	State/County: MT - Fallon		Quad Name: NA
Logbook No.: 2	Logbook Page No.: —	Tract No.: ML-MT-FA-00966	

Drawing (Please provide orientation arrow, all features identified, location to centerline, etc.)

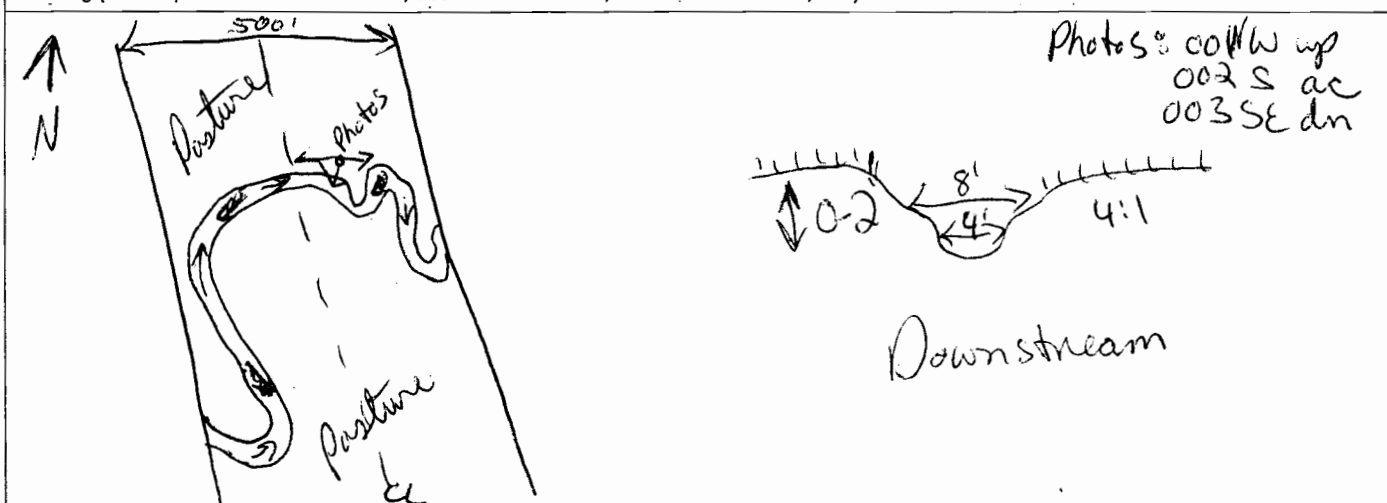

Waterbody Type:	<input type="checkbox"/> Lake <input type="checkbox"/> Pond <input type="checkbox"/> Borrow Pit <input checked="" type="checkbox"/> Stream <input type="checkbox"/> Ag. Ditch <input type="checkbox"/> Other	
Stream Flow:	<input type="checkbox"/> Fast <input type="checkbox"/> Moderate <input type="checkbox"/> Slow <input checked="" type="checkbox"/> Very Slow <input type="checkbox"/> None	
Flow Type:	<input type="checkbox"/> Perennial (Flows year round) <input type="checkbox"/> Intermittent (Flows <3 month) <input type="checkbox"/> None <input checked="" type="checkbox"/> Seasonal (Continuous flow ≥ 3 months) <input type="checkbox"/> Ephemeral (Flows only in response to rainfall)	
Direction of Flow:	<input type="checkbox"/> N <input type="checkbox"/> NE <input checked="" type="checkbox"/> E <input type="checkbox"/> SE <input type="checkbox"/> S <input type="checkbox"/> SW <input type="checkbox"/> W <input type="checkbox"/> NW <input type="checkbox"/> No Flow	
OHWM Width (ft.):	4'	
Sinuosity:	<input type="checkbox"/> Braided <input checked="" type="checkbox"/> Meandering <input type="checkbox"/> Straight <input type="checkbox"/> N/A	
Stream Width (ft.):	Top = 8'	Water Surface (At Crossing Location) 4'
Stream Depth (ft.):	<input type="checkbox"/> 0 <input checked="" type="checkbox"/> 1-3 <input type="checkbox"/> 3-6 <input type="checkbox"/> 6-12 <input type="checkbox"/> 12-18 <input type="checkbox"/> 18-24 <input type="checkbox"/> 24-36 <input type="checkbox"/> 36-48 <input type="checkbox"/> 48-60 <input type="checkbox"/> 60+	
OHWM Indicators:	Scour, Bent veg.	
Bank Height (ft.): (Looking Downstream)	Left: <input checked="" type="checkbox"/> 0-2 <input type="checkbox"/> 2-4 <input type="checkbox"/> 4-6 <input type="checkbox"/> 6-8 <input type="checkbox"/> 8+ Right: <input checked="" type="checkbox"/> 0-2 <input type="checkbox"/> 2-4 <input type="checkbox"/> 4-6 <input type="checkbox"/> 6-8 <input type="checkbox"/> 8+	
Bank Slope: (Looking Downstream)	Left: <input checked="" type="checkbox"/> 4:1 <input type="checkbox"/> 3:1 <input type="checkbox"/> 2:1 <input type="checkbox"/> 1:1 <input type="checkbox"/> Vertical Right: <input checked="" type="checkbox"/> 4:1 <input type="checkbox"/> 3:1 <input type="checkbox"/> 2:1 <input type="checkbox"/> 1:1 <input type="checkbox"/> Vertical	

Qualitative Attributes

S106FA006

Water Appearance:			
<input checked="" type="checkbox"/> Clear	<input type="checkbox"/> Turbid	<input type="checkbox"/> Sheen on Surface	<input type="checkbox"/> Floating Algal Mats
<input type="checkbox"/> Slightly Turbid	<input type="checkbox"/> Very Turbid	<input type="checkbox"/> Greenish Color	<input type="checkbox"/> Obvious Surface Scum
<input type="checkbox"/> No Flow	<input type="checkbox"/> Other:		
Stream Substrate %: <i>clay loam</i>			
Aquatic Habitats:			
<input type="checkbox"/> Sand Bar	<input type="checkbox"/> Gravel Riffle	<input checked="" type="checkbox"/> In-stream Emergent Plant	% Cover: <i>15% Juncus</i>
<input type="checkbox"/> Gravel Bar	<input type="checkbox"/> Deep Pools	<input type="checkbox"/> In-stream Submerged Plant	% Cover:
<input type="checkbox"/> Mud Bar	<input type="checkbox"/> Bank Root Systems	<input type="checkbox"/> Fringing Wetlands	Characteristics:
<input type="checkbox"/> Undercut Banks	<input type="checkbox"/> Overhanging Trees/Shrubs	<input type="checkbox"/> None	
Aquatic Organisms Observed: <i>NA</i>			
Riparian Zone:			
Width of Natural Vegetation Zone from Edge of Active Channel out to Flood Plain (ft): Left - <i>5'</i> Right - <i>5'</i>			
Vegetative Layers: <input checked="" type="checkbox"/> Herbs <input type="checkbox"/> Shrubs <input type="checkbox"/> Trees <input type="checkbox"/> Multiple			
Significant Bare Areas Within Riparian Zone <input type="checkbox"/> Yes <input checked="" type="checkbox"/> No <input type="checkbox"/> Unknown			
Evidence Of Non-Buffered Concentrated Flows: <input type="checkbox"/> Yes <input checked="" type="checkbox"/> No <input type="checkbox"/> Unknown			
Tributary Condition: <input checked="" type="checkbox"/> Natural <input type="checkbox"/> Artificial (Man-Made) <input type="checkbox"/> Manipulated			
Channel Condition:			
<input type="checkbox"/> Channelization/Braiding	<input type="checkbox"/> Unnatural Straightening	<input type="checkbox"/> Downcutting	
<input type="checkbox"/> Dikes/Berms	<input type="checkbox"/> Excessive Bank Erosion	<input checked="" type="checkbox"/> N/A	
Disturbances:			
<input checked="" type="checkbox"/> Livestock Access to Riparian Zone		<input checked="" type="checkbox"/> Manure In Stream or On Banks	
<input type="checkbox"/> Waste Discharge Pipes Present			
<input type="checkbox"/> Other:			

Habitat Characteristics, Aquatic, and Terrestrial Diversity Description:

Habitat ID Number:

NA

Comments:

*Crested/western wheatgrass, Bluegrass, Sagebrush.**Rangeland/Pasture - Birds in area, pronghorn.*

Stream Quality:

☐ High ☒ Moderate ☐ Low*Cattle access.*

Waterbody Data Form

S106FA007 - Boxelder Creek

☐ Centerline ☒ Re-Route ☐ Access Road ☐ Ancillary Facility ☐ Transmission Line ☐ Other

Centerline ID: 3/26/10	Project Designated Name: KXL Pipeline - Phase IV	
Date: 6/12/10	Client/Project Name: TransCanada-Trow-KXL	Milepost Enter/Exit:
Team: B106	State/Country: MT-Fallon	Quad Name: NA
Logbook No.: 2	Logbook Page No.: -	Tract No.: ML-MT-PA-01030

Drawing (Please provide orientation arrow, all features identified, location to centerline, etc.)

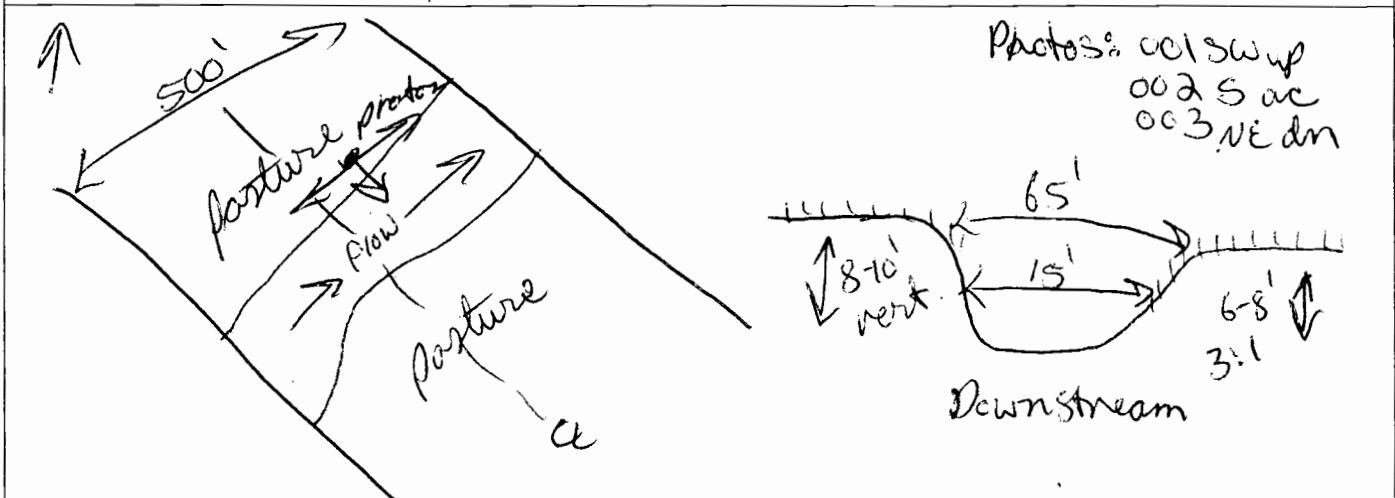

Waterbody Type:	<input type="checkbox"/> Lake <input type="checkbox"/> Pond <input type="checkbox"/> Borrow Pit <input checked="" type="checkbox"/> Stream <input type="checkbox"/> Ag. Ditch <input type="checkbox"/> Other	
Stream Flow:	<input type="checkbox"/> Fast <input checked="" type="checkbox"/> Moderate <input type="checkbox"/> Slow <input type="checkbox"/> Very Slow <input type="checkbox"/> None	
Flow Type:	<input checked="" type="checkbox"/> Perennial (Flows year round) <input type="checkbox"/> Intermittent (Flows <3 month) <input type="checkbox"/> None <input type="checkbox"/> Seasonal (Continuous flow ≥ 3 months) <input type="checkbox"/> Ephemeral (Flows only in response to rainfall)	
Direction of Flow:	<input type="checkbox"/> N <input checked="" type="checkbox"/> NE <input type="checkbox"/> E <input type="checkbox"/> SE <input type="checkbox"/> S <input type="checkbox"/> S'W <input type="checkbox"/> W <input type="checkbox"/> NW <input type="checkbox"/> No Flow	
OHWM Width (ft.):	15'	
Sinuosity:	<input type="checkbox"/> Braided <input checked="" type="checkbox"/> Meandering <input checked="" type="checkbox"/> Straight <input type="checkbox"/> N/A	
Stream Width (ft.):	Top 65'	Water Surface (At Crossing Location) 12'
Stream Depth (ft.):	<input type="checkbox"/> 0 <input checked="" type="checkbox"/> 1-3 <input type="checkbox"/> 3-6 <input type="checkbox"/> 6-12 <input type="checkbox"/> 12-18 <input type="checkbox"/> 18-24 <input type="checkbox"/> 24-36 <input type="checkbox"/> 36-48 <input type="checkbox"/> 48-60 <input type="checkbox"/> 60+	
OHWM Indicators:	wrack line, sediment sorting, bent veg	
Bank Height (ft.): (Looking Downstream)	Left: <input type="checkbox"/> 0-2 <input type="checkbox"/> 2-4 <input type="checkbox"/> 4-6 <input type="checkbox"/> 6-8 <input checked="" type="checkbox"/> 8+ Right: <input type="checkbox"/> 0-2 <input type="checkbox"/> 2-4 <input type="checkbox"/> 4-6 <input checked="" type="checkbox"/> 6-8 <input type="checkbox"/> 8+	
Bank Slope: (Looking Downstream)	Left: <input type="checkbox"/> 4:1 <input type="checkbox"/> 3:1 <input type="checkbox"/> 2:1 <input type="checkbox"/> 1:1 <input checked="" type="checkbox"/> Vertical Right: <input checked="" type="checkbox"/> 4:1 <input type="checkbox"/> 3:1 <input type="checkbox"/> 2:1 <input type="checkbox"/> 1:1 <input type="checkbox"/> Vertical	

Qualitative Attributes

S106FA007

Water Appearance:

- ☐ Clear ☐ Turbid ☐ Sheen on Surface ☐ Floating Algal Mats
☒ Slightly Turbid ☐ Very Turbid ☐ Greenish Color ☐ Obvious Surface Scum
☐ No Flow ☐ Other:

Stream Substrate %:

Gravel 50%, clay 50%

Aquatic Habitats:

- ☐ Sand Bar ☐ Gravel Riffle ☐ In-stream Emergent Plant % Cover:
☒ Gravel Bar ☐ Deep Pools ☐ In-stream Submerged Plant % Cover:
☒ Mud Bar ☐ Bank Root Systems ☐ Fringing Wetlands Characteristics:
☐ Undercut Banks ☐ Overhanging Trees/Shrubs ☐ None

Aquatic Organisms Observed: NA

Riparian Zone:

Width of Natural Vegetation Zone from Edge of Active Channel out to Flood Plain (ft): Left - 5' Right - 15'

Vegetative Layers: ☒ Herbs ☐ Shrubs ☐ Trees ☐ MultipleSignificant Bare Areas Within Riparian Zone ☐ Yes ☒ No ☐ UnknownEvidence Of Non-Buffered Concentrated Flows: ☐ Yes ☒ No ☐ Unknown

Tributary Condition:

☒ Natural ☐ Artificial (Man-Made) ☐ Manipulated

Channel Condition:

- ☐ Channelization/Braiding ☐ Unnatural Straightening ☐ Downcutting
☐ Dikes/Berms ☒ Excessive Bank Erosion ☒ N/A

Disturbances:

- ☒ Livestock Access to Riparian Zone ☒ Manure In Stream or On Banks
☐ Waste Discharge Pipes Present
☐ Other:

Habitat Characteristics, Aquatic, and Terrestrial Diversity Description:

Habitat ID Number: NA

Birds/Pronghorn around area.

Comments:

Pasture/Rangeland → alfalfa, Brome, bluegrass, sages
Wheatgrasses.

Stream Quality:

☐ High ☒ Moderate ☐ Low

No Riparian zone or

Waterbody Data Form

5106FA007
~~5106FA007~~ - Stream

☒ Centerline ☒ Re-Route ☐ Access Road ☐ Ancillary Facility ☐ Transmission Line ☐ Other

Centerline ID: 3/26/10	Project Designated Name: KXL Pipeline-Phase IV		
Date: 6/11/10	Client/Project Name: TransCanada-Trow-KXL	Milepost Enter/Exit: 255/256	
Team: B106	State/County: MT-Fallon	Quad Name: NA	
Logbook No.: 2	Logbook Page No.: X	Tract No.: CL ML Beronte 255/256	

Drawing (Please provide orientation arrow, all features identified, location to centerline, etc.)

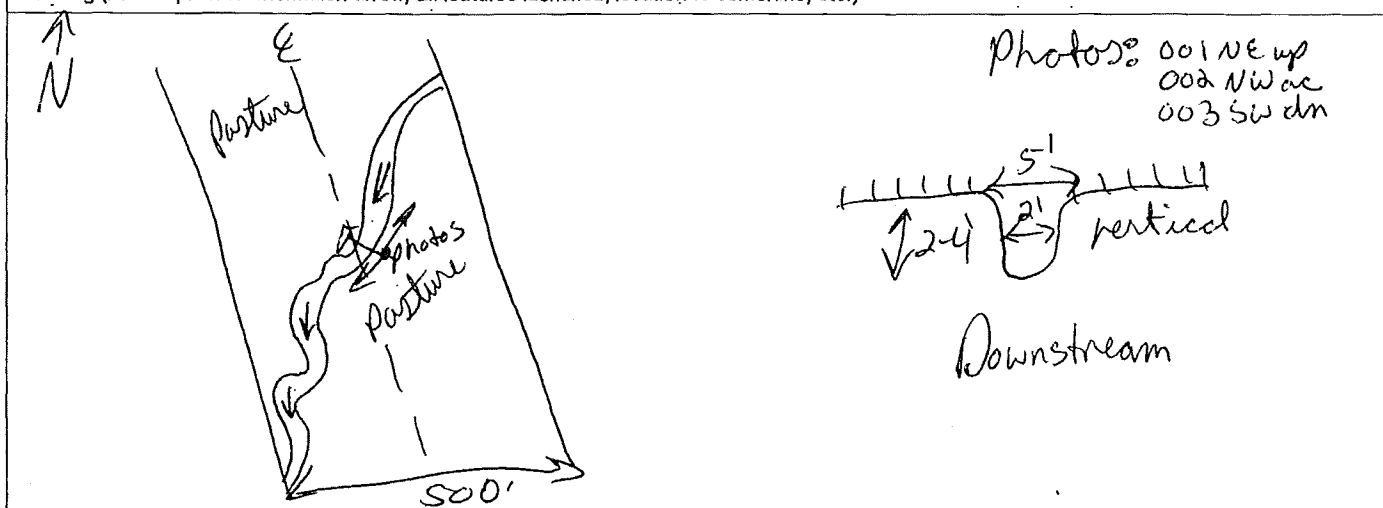

Waterbody Type:	<input type="checkbox"/> Lake <input type="checkbox"/> Pond <input type="checkbox"/> Borrow Pit <input checked="" type="checkbox"/> Stream <input type="checkbox"/> Ag. Ditch <input type="checkbox"/> Other
Stream Flow:	<input type="checkbox"/> Fast <input type="checkbox"/> Moderate <input type="checkbox"/> Slow <input type="checkbox"/> Very Slow <input checked="" type="checkbox"/> None
Flow Type:	<input type="checkbox"/> Perennial (Flows year round) <input type="checkbox"/> Intermittent (Flows <3 month) <input type="checkbox"/> None <input type="checkbox"/> Seasonal (Continuous flow ≥ 3 months) <input checked="" type="checkbox"/> Ephemeral (Flows only in response to rainfall)
Direction of Flow:	<input type="checkbox"/> N <input type="checkbox"/> NE <input type="checkbox"/> E <input type="checkbox"/> SE <input type="checkbox"/> S <input type="checkbox"/> SW <input type="checkbox"/> W <input type="checkbox"/> NW <input checked="" type="checkbox"/> No Flow
OHWM Width (ft.):	2'
Sinuosity:	<input type="checkbox"/> Braided <input checked="" type="checkbox"/> Meandering <input type="checkbox"/> Straight <input type="checkbox"/> N/A
Stream Width (ft.):	Tob ≈ 5'
Stream Depth (ft.):	<input checked="" type="checkbox"/> 0 <input type="checkbox"/> 1-3 <input type="checkbox"/> 3-6 <input type="checkbox"/> 6-12 <input type="checkbox"/> 12-18 <input type="checkbox"/> 18-24 <input type="checkbox"/> 24-36 <input type="checkbox"/> 36-48 <input type="checkbox"/> 48-60 <input type="checkbox"/> 60+
OHWM Indicators:	Scour, bent veg
Bank Height (ft.): (Looking Downstream)	Left: <input type="checkbox"/> 0-2 <input checked="" type="checkbox"/> 2-4 <input type="checkbox"/> 4-6 <input type="checkbox"/> 6-8 <input type="checkbox"/> 8+ Right: <input type="checkbox"/> 0-2 <input checked="" type="checkbox"/> 2-4 <input type="checkbox"/> 4-6 <input type="checkbox"/> 6-8 <input type="checkbox"/> 8+
Bank Slope: (Looking Downstream)	Left: <input type="checkbox"/> 4:1 <input type="checkbox"/> 3:1 <input type="checkbox"/> 2:1 <input type="checkbox"/> 1:1 <input checked="" type="checkbox"/> Vertical Right: <input type="checkbox"/> 4:1 <input type="checkbox"/> 3:1 <input type="checkbox"/> 2:1 <input type="checkbox"/> 1:1 <input checked="" type="checkbox"/> Vertical

5106FA007
~~8106FA005~~

Qualitative Attributes

Water Appearance:			
<input type="checkbox"/> Clear	<input type="checkbox"/> Turbid	<input type="checkbox"/> Sheen on Surface	<input type="checkbox"/> Floating Algal Mats
<input type="checkbox"/> Slightly Turbid	<input type="checkbox"/> Very Turbid	<input type="checkbox"/> Greenish Color	<input type="checkbox"/> Obvious Surface Scum
<input checked="" type="checkbox"/> No Flow <input type="checkbox"/> Other: <i>No water</i>			
Stream Substrate %: <i>10% Sandy Clay loam</i>			
Aquatic Habitats:			
<input type="checkbox"/> Sand Bar	<input type="checkbox"/> Gravel Riffle	<input checked="" type="checkbox"/> In-stream Emergent Plant	<i>30% Cover: Grasses, carex, bluegrass</i>
<input type="checkbox"/> Gravel Bar	<input type="checkbox"/> Deep Pools	<input type="checkbox"/> In-stream Submerged Plant	% Cover:
<input type="checkbox"/> Mud Bar	<input type="checkbox"/> Bank Root Systems	<input type="checkbox"/> Fringing Wetlands	Characteristics:
<input type="checkbox"/> Undercut Banks	<input type="checkbox"/> Overhanging Trees/Shrubs	<input type="checkbox"/> None	
Aquatic Organisms Observed: <i>NA</i>			
Riparian Zone:			
Width of Natural Vegetation Zone from Edge of Active Channel out to Flood Plain (ft): Left - <i>5'</i> Right - <i>5'</i>			
Vegetative Layers: <input checked="" type="checkbox"/> Herbs <input type="checkbox"/> Shrubs <input type="checkbox"/> Trees <input type="checkbox"/> Multiple			
Significant Bare Areas Within Riparian Zone <input type="checkbox"/> Yes <input checked="" type="checkbox"/> No <input type="checkbox"/> Unknown			
Evidence Of Non-Buffered Concentrated Flows: <input type="checkbox"/> Yes <input checked="" type="checkbox"/> No <input type="checkbox"/> Unknown			
Tributary Condition: <input checked="" type="checkbox"/> Natural <input type="checkbox"/> Artificial (Man-Made) <input type="checkbox"/> Manipulated			
Channel Condition:			
<input type="checkbox"/> Channelization/Braiding	<input type="checkbox"/> Unnatural Straightening	<input checked="" type="checkbox"/> Downcutting	
<input type="checkbox"/> Dikes/Berms	<input checked="" type="checkbox"/> Excessive Bank Erosion	<input type="checkbox"/> N/A	
Disturbances:			
<input checked="" type="checkbox"/> Livestock Access to Riparian Zone <input checked="" type="checkbox"/> Manure In Stream or On Banks			
<input type="checkbox"/> Waste Discharge Pipes Present			
<input type="checkbox"/> Other:			

Habitat Characteristics, Aquatic, and Terrestrial Diversity Description:

Habitat ID Number: *NA.*

Rangeland - Wheatgrass, Bluegrass, Sagebrush, Sagesert.

Comments: *This is the head waters of the stream, there is a sink hole @ where the headcut is and starts w/in the survey corridor. Banks are sloughing off.*

Stream Quality: ☐ High ☐ Moderate ☒ Low

Waterbody Data Form S106 MC 003 Gyp Creek

☐ Centerline ☒ Re-Route ☐ Access Road ☐ Ancillary Facility ☐ Transmission Line ☐ Other

Centerline ID: 3/26/10	Project Designated Name: KXL Phase IV	
Date: 6/14/10	Client/Project Name: TransCanada - Trow - KXL	Milepost Enter/Exit: MTV6-20.2
Team: B106	State/County: MT - McCone	Quad Name: NA
Logbook No.: 2	Logbook Page No.: —	Tract No.: MTV6-MT-MC-00200

Drawing (Please provide orientation arrow, all features identified, location to centerline, etc.)

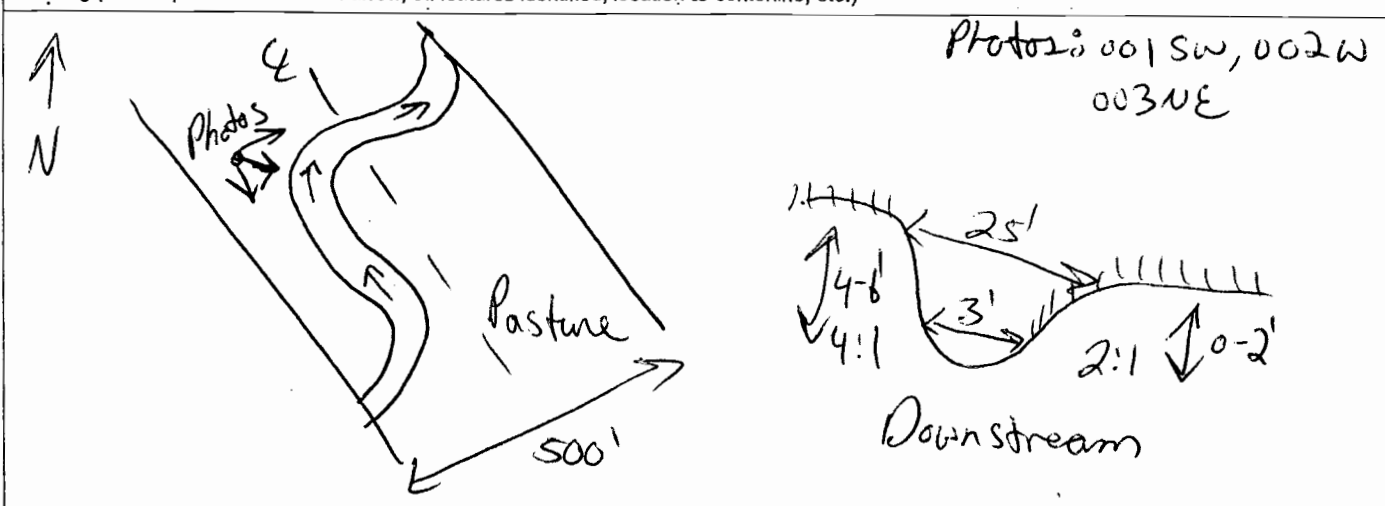

Waterbody Type:	<input type="checkbox"/> Lake <input type="checkbox"/> Pond <input type="checkbox"/> Borrow Pit <input checked="" type="checkbox"/> Stream <input type="checkbox"/> Ag. Ditch <input type="checkbox"/> Other
Stream Flow:	<input type="checkbox"/> Fast <input type="checkbox"/> Moderate <input type="checkbox"/> Slow <input type="checkbox"/> Very Slow <input checked="" type="checkbox"/> None
Flow Type:	<input type="checkbox"/> Perennial (Flows year round) <input type="checkbox"/> Intermittent (Flows <3 month) <input type="checkbox"/> None <input type="checkbox"/> Seasonal (Continuous flow ≥ 3 months) <input checked="" type="checkbox"/> Ephemeral (Flows only in response to rainfall)
Direction of Flow:	<input type="checkbox"/> N <input type="checkbox"/> NE <input type="checkbox"/> E <input type="checkbox"/> SE <input type="checkbox"/> S <input type="checkbox"/> SW <input type="checkbox"/> W <input type="checkbox"/> NW <input checked="" type="checkbox"/> No Flow
OHWM Width (ft.):	3'
Sinuosity:	<input type="checkbox"/> Braided <input checked="" type="checkbox"/> Meandering <input type="checkbox"/> Straight <input type="checkbox"/> N/A
Stream Width (ft.):	TOT ≈ 25' Water Surface (At Crossing Location) Pools ≈ 2'
Stream Depth (ft.):	<input type="checkbox"/> 0 <input checked="" type="checkbox"/> 1-3 <input type="checkbox"/> 3-6 <input type="checkbox"/> 6-12 <input type="checkbox"/> 12-18 <input type="checkbox"/> 18-24 <input type="checkbox"/> 24-36 <input type="checkbox"/> 36-48 <input type="checkbox"/> 48-60 <input type="checkbox"/> 60+
OHWM Indicators:	Scour, Bank reg.
Bank Height (ft.): (Looking Downstream)	Left: <input type="checkbox"/> 0-2 <input type="checkbox"/> 2-4 <input checked="" type="checkbox"/> 4-6 <input type="checkbox"/> 6-8 <input type="checkbox"/> 8+ Right: <input type="checkbox"/> 0-2 <input checked="" type="checkbox"/> 2-4 <input type="checkbox"/> 4-6 <input type="checkbox"/> 6-8 <input type="checkbox"/> 8+
Bank Slope: (Looking Downstream)	Left: <input checked="" type="checkbox"/> 4:1 <input type="checkbox"/> 3:1 <input type="checkbox"/> 2:1 <input type="checkbox"/> 1:1 <input type="checkbox"/> Vertical Right: <input type="checkbox"/> 4:1 <input type="checkbox"/> 3:1 <input checked="" type="checkbox"/> 2:1 <input type="checkbox"/> 1:1 <input type="checkbox"/> Vertical

Qualitative Attributes

S106 MC003

Water Appearance:			
<input checked="" type="checkbox"/> Clear	<input type="checkbox"/> Turbid	<input type="checkbox"/> Sheen on Surface	<input type="checkbox"/> Floating Algal Mats
<input type="checkbox"/> Slightly Turbid	<input type="checkbox"/> Very Turbid	<input type="checkbox"/> Greenish Color	<input type="checkbox"/> Obvious Surface Scum
<input type="checkbox"/> No Flow	<input type="checkbox"/> Other: Pools - Shallow		
Stream Substrate %: Silty clay loam			
Aquatic Habitats:			
<input type="checkbox"/> Sand Bar	<input type="checkbox"/> Gravel Riffle	<input checked="" type="checkbox"/> In-stream Emergent Plant	% Cover: 25%
<input type="checkbox"/> Gravel Bar	<input checked="" type="checkbox"/> Deep Pools Shallow	<input type="checkbox"/> In-stream Submerged Plant	% Cover:
<input type="checkbox"/> Mud Bar	<input type="checkbox"/> Bank Root Systems	<input checked="" type="checkbox"/> Fringing Wetlands	Characteristics: Salt grass, Juncus, Carex, Scilla, hydrice
<input type="checkbox"/> Undercut Banks	<input type="checkbox"/> Overhanging Trees/Shrubs	<input type="checkbox"/> None	≈ 2' from channel.
Aquatic Organisms Observed: NA			
Riparian Zone:			
Width of Natural Vegetation Zone from Edge of Active Channel out to Flood Plain (ft): Left - 5' Right - 5'			
Vegetative Layers: <input checked="" type="checkbox"/> Herbs <input type="checkbox"/> Shrubs <input type="checkbox"/> Trees <input type="checkbox"/> Multiple			
Significant Bare Areas Within Riparian Zone <input type="checkbox"/> Yes <input checked="" type="checkbox"/> No <input type="checkbox"/> Unknown			
Evidence Of Non-Buffered Concentrated Flows: <input type="checkbox"/> Yes <input checked="" type="checkbox"/> No <input type="checkbox"/> Unknown			
Tributary Condition: <input checked="" type="checkbox"/> Natural <input type="checkbox"/> Artificial (Man-Made) <input type="checkbox"/> Manipulated			
Channel Condition:			
<input type="checkbox"/> Channelization/Braiding	<input type="checkbox"/> Unnatural Straightening	<input type="checkbox"/> Downcutting	
<input type="checkbox"/> Dikes/Berms	<input type="checkbox"/> Excessive Bank Erosion	<input checked="" type="checkbox"/> N/A	
Disturbances:			
<input checked="" type="checkbox"/> Livestock Access to Riparian Zone	<input checked="" type="checkbox"/> Manure In Stream or On Banks		
<input type="checkbox"/> Waste Discharge Pipes Present			
<input type="checkbox"/> Other:			

Habitat Characteristics, Aquatic, and Terrestrial Diversity Description:
Habitat ID Number: NA

Comments: Pasture → needlegrass, three awn, wheatgrass, bluegrass, cheatgrass.
--

Stream Quality: <input type="checkbox"/> High <input checked="" type="checkbox"/> Moderate <input type="checkbox"/> Low
Cattle access.

Waterbody Data Form *Frenchman Creek - ~~W106VA002~~ S106PA1013*

☐ Centerline ☒ Re-Route ☐ Access Road ☐ Ancillary Facility ☐ Transmission Line ☐ Other

Centerline ID: <i>3/26/10</i>		Project Designated Name: <i>KXL - Phase IV</i>	
Date: <i>5/31/10</i>	Client/Project Name: <i>TransCanada - Trow - KXL</i>		Milepost Enter/Exit: <i>≈ 25.4</i>
Team: <i>B106</i>	State/County: <i>MT - Valley - Phillips</i>		Quad Name: <i>NA</i>
Logbook No.: <i>1</i>	Logbook Page No.: <i>—</i>	Tract No.: <i>ML-MT-P14-10234</i> <i>Photos: 001 NE, 002 E, 003 SW</i>	

Drawing (Please provide orientation arrow, all features identified, location to centerline, etc.)

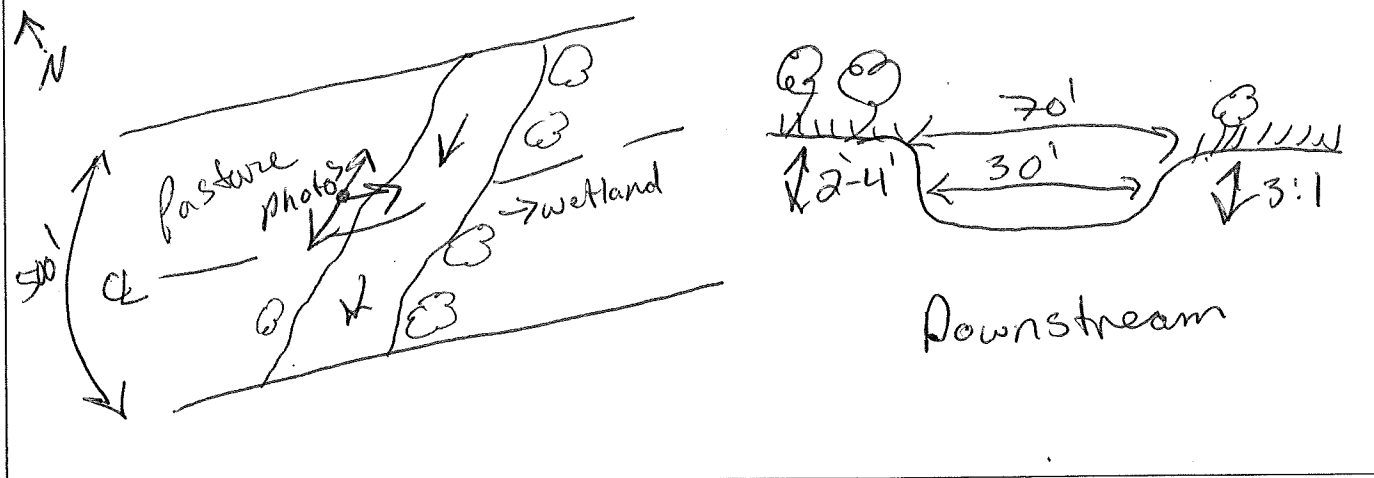

Waterbody Type:		<input type="checkbox"/> Lake	<input type="checkbox"/> Pond	<input type="checkbox"/> Borrow Pit	<input checked="" type="checkbox"/> Stream	<input type="checkbox"/> Ag. Ditch	<input type="checkbox"/> Other
Stream Flow:		<input type="checkbox"/> Fast	<input checked="" type="checkbox"/> Moderate	<input type="checkbox"/> Slow	<input type="checkbox"/> Very Slow	<input type="checkbox"/> None	
Flow Type:		<input checked="" type="checkbox"/> Perennial (Flows year round)				<input type="checkbox"/> Intermittent (Flows < 3 month) <input type="checkbox"/> None	
		<input type="checkbox"/> Seasonal (Continuous flow ≥ 3 months)				<input type="checkbox"/> Ephemeral (Flows only in response to rainfall)	
Direction of Flow:		<input type="checkbox"/> N	<input type="checkbox"/> NE	<input type="checkbox"/> E	<input type="checkbox"/> SE	<input checked="" type="checkbox"/> S	<input type="checkbox"/> SW <input type="checkbox"/> W <input type="checkbox"/> NW <input type="checkbox"/> No Flow
OHWM Width (ft.): <i>30'</i>							
Sinuosity:		<input type="checkbox"/> Braided	<input type="checkbox"/> Meandering	<input checked="" type="checkbox"/> Straight		<input type="checkbox"/> N/A	
Stream Width (ft.): <i>TOB = 70'</i>		Water Surface (At Crossing Location) <i>25'</i>					
Stream Depth (ft.):		<input type="checkbox"/> 0	<input type="checkbox"/> 1-3	<input checked="" type="checkbox"/> 3-6	<input type="checkbox"/> 6-12	<input type="checkbox"/> 12-18	<input type="checkbox"/> 18-24 <input type="checkbox"/> 24-36 <input type="checkbox"/> 36-48 <input type="checkbox"/> 48-60 <input type="checkbox"/> 60+
OHWM Indicators:		<i>Scour, Bent veg</i>					
Bank Height (ft.): (Looking Downstream)		Left: <input type="checkbox"/> 0-2 <input checked="" type="checkbox"/> 2-4 <input type="checkbox"/> 4-6 <input type="checkbox"/> 6-8 <input type="checkbox"/> 8+ Right: <input type="checkbox"/> 0-2 <input checked="" type="checkbox"/> 2-4 <input type="checkbox"/> 4-6 <input type="checkbox"/> 6-8 <input type="checkbox"/> 8+					
Bank Slope: (Looking Downstream)		Left: <input type="checkbox"/> 4:1 <input checked="" type="checkbox"/> 3:1 <input type="checkbox"/> 2:1 <input type="checkbox"/> 1:1 <input type="checkbox"/> Vertical Right: <input type="checkbox"/> 4:1 <input checked="" type="checkbox"/> 3:1 <input type="checkbox"/> 2:1 <input type="checkbox"/> 1:1 <input type="checkbox"/> Vertical					

Qualitative Attributes

S106 PH013

Water Appearance:			
<input type="checkbox"/> Clear	<input checked="" type="checkbox"/> Turbid	<input type="checkbox"/> Sheen on Surface	<input type="checkbox"/> Floating Algal Mats
<input type="checkbox"/> Slightly Turbid	<input type="checkbox"/> Very Turbid	<input type="checkbox"/> Greenish Color	<input type="checkbox"/> Obvious Surface Scum
<input type="checkbox"/> No Flow	<input type="checkbox"/> Other: <i>Brown</i>		
Stream Substrate %: <i>Silty Clay 100%</i>			
Aquatic Habitats:			
<input type="checkbox"/> Sand Bar	<input type="checkbox"/> Gravel Riffle	<input type="checkbox"/> In-stream Emergent Plant	% Cover:
<input type="checkbox"/> Gravel Bar	<input type="checkbox"/> Deep Pools	<input type="checkbox"/> In-stream Submerged Plant	% Cover:
<input type="checkbox"/> Mud Bar	<input type="checkbox"/> Bank Root Systems	<input type="checkbox"/> Fringing Wetlands	Characteristics:
<input type="checkbox"/> Undercut Banks	<input checked="" type="checkbox"/> Overhanging Trees/Shrubs	<input type="checkbox"/> None	
Aquatic Organisms Observed: <i>NA</i>			
Riparian Zone:			
Width of Natural Vegetation Zone from Edge of Active Channel out to Flood Plain (ft): Left - <i>50'</i> Right - <i>5'</i>			
Vegetative Layers: <input checked="" type="checkbox"/> Herbs <input checked="" type="checkbox"/> Shrubs <input checked="" type="checkbox"/> Trees <input type="checkbox"/> Multiple			
Significant Bare Areas Within Riparian Zone <input type="checkbox"/> Yes <input checked="" type="checkbox"/> No <input type="checkbox"/> Unknown			
Evidence Of Non-Buffered Concentrated Flows: <input type="checkbox"/> Yes <input type="checkbox"/> No <input checked="" type="checkbox"/> Unknown			
Tributary Condition: <input checked="" type="checkbox"/> Natural <input type="checkbox"/> Artificial (Man-Made) <input type="checkbox"/> Manipulated			
Channel Condition:			
<input type="checkbox"/> Channelization/Braiding	<input type="checkbox"/> Unnatural Straightening	<input type="checkbox"/> Downcutting	
<input type="checkbox"/> Dikes/Berms	<input type="checkbox"/> Excessive Bank Erosion	<input checked="" type="checkbox"/> N/A	
Disturbances:			
<input checked="" type="checkbox"/> Livestock Access to Riparian Zone	<input checked="" type="checkbox"/> Manure In Stream or On Banks		
<input type="checkbox"/> Waste Discharge Pipes Present			
<input type="checkbox"/> Other:			

Habitat Characteristics, Aquatic, and Terrestrial Diversity Description:

Habitat ID Number: *NA**Abutts Wetland on left bank - W106VA002*

Comments: *Willows, sagebrush, sloughgrass. Waterfowl. Coyote.*

Stream Quality: ☐ High ☒ Moderate ☐ Low *Cattle degradation*

Waterbody Data Form

S106 PROOL - Stream

☐ Centerline ☒ Re-Route ☐ Access Road ☐ Ancillary Facility ☐ Transmission Line ☐ Other

Centerline ID: 3/26/10	Project Designated Name: KXL Phase IV	
Date: 6/14/10	Client/Project Name: TransCanada-Trow-KXL	Milepost Enter/Exit: ~215.2
Team: B106	State/County: MT-Prairie	Quad Name: NA
Logbook No.: 2	Logbook Page No.: —	Tract No.: ML-MT-PR-00167

Drawing (Please provide orientation arrow, all features identified, location to centerline, etc.)

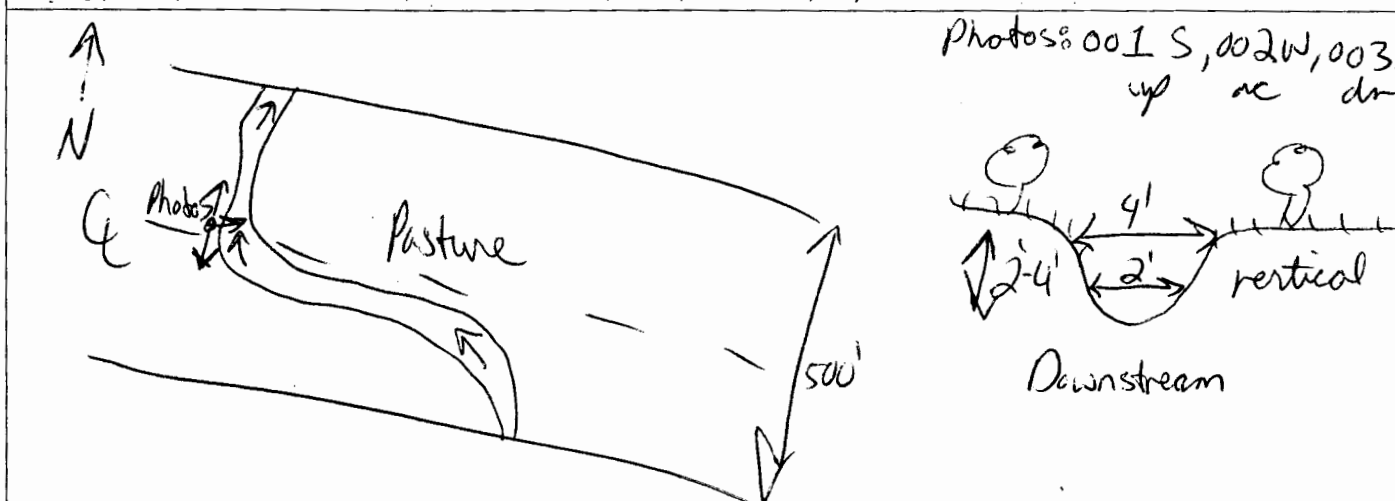

Waterbody Type:	<input type="checkbox"/> Lake <input type="checkbox"/> Pond <input type="checkbox"/> Borrow Pit <input checked="" type="checkbox"/> Stream <input type="checkbox"/> Ag. Ditch <input type="checkbox"/> Other
Stream Flow:	<input type="checkbox"/> Fast <input type="checkbox"/> Moderate <input type="checkbox"/> Slow <input type="checkbox"/> Very Slow <input checked="" type="checkbox"/> None
Flow Type:	<input type="checkbox"/> Perennial (Flows year round) <input type="checkbox"/> Intermittent (Flows <3 month) <input type="checkbox"/> None <input type="checkbox"/> Seasonal (Continuous flow ≥ 3 months) <input checked="" type="checkbox"/> Ephemeral (Flows only in response to rainfall)
Direction of Flow:	<input type="checkbox"/> N <input type="checkbox"/> NE <input type="checkbox"/> E <input type="checkbox"/> SE <input type="checkbox"/> S <input type="checkbox"/> SW <input type="checkbox"/> W <input type="checkbox"/> NW <input checked="" type="checkbox"/> No Flow
OHWB Width (ft.):	2'
Sinuosity:	<input type="checkbox"/> Braided <input checked="" type="checkbox"/> Meandering <input type="checkbox"/> Straight <input type="checkbox"/> N/A
Stream Width (ft.):	6' TOP
Stream Depth (ft.):	<input type="checkbox"/> 0 <input checked="" type="checkbox"/> 1-3 <input type="checkbox"/> 3-6 <input type="checkbox"/> 6-12 <input type="checkbox"/> 12-18 <input type="checkbox"/> 18-24 <input type="checkbox"/> 24-36 <input type="checkbox"/> 36-48 <input type="checkbox"/> 48-60 <input type="checkbox"/> 60+ Pools
OHWB Indicators:	Scour, Bestveg
Bank Height (ft.): (Looking Downstream)	Left: <input type="checkbox"/> 0-2 <input checked="" type="checkbox"/> 2-4 <input type="checkbox"/> 4-6 <input type="checkbox"/> 6-8 <input type="checkbox"/> 8+ Right: <input type="checkbox"/> 0-2 <input checked="" type="checkbox"/> 2-4 <input type="checkbox"/> 4-6 <input type="checkbox"/> 6-8 <input type="checkbox"/> 8+
Bank Slope: (Looking Downstream)	Left: <input type="checkbox"/> 4:1 <input type="checkbox"/> 3:1 <input type="checkbox"/> 2:1 <input type="checkbox"/> 1:1 <input checked="" type="checkbox"/> Vertical Right: <input type="checkbox"/> 4:1 <input type="checkbox"/> 3:1 <input type="checkbox"/> 2:1 <input type="checkbox"/> 1:1 <input checked="" type="checkbox"/> Vertical

Qualitative Attributes

S106PR001

Water Appearance:			
<input type="checkbox"/> Clear	<input checked="" type="checkbox"/> Turbid	<input type="checkbox"/> Sheen on Surface	<input type="checkbox"/> Floating Algal Mats
<input type="checkbox"/> Slightly Turbid	<input type="checkbox"/> Very Turbid	<input type="checkbox"/> Greenish Color	<input type="checkbox"/> Obvious Surface Scum
<input type="checkbox"/> No Flow	<input type="checkbox"/> Other: <i>looks</i>		
Stream Substrate %: <i>Clay loam</i>			
Aquatic Habitats:			
<input type="checkbox"/> Sand Bar	<input type="checkbox"/> Gravel Riffle	<input checked="" type="checkbox"/> In-stream Emergent Plant	% Cover: <i>10%</i>
<input type="checkbox"/> Gravel Bar	<input checked="" type="checkbox"/> Deep Pools <i>shallow</i>	<input type="checkbox"/> In-stream Submerged Plant	% Cover:
<input type="checkbox"/> Mud Bar	<input type="checkbox"/> Bank Root Systems	<input type="checkbox"/> Fringing Wetlands	Characteristics:
<input type="checkbox"/> Undercut Banks	<input checked="" type="checkbox"/> Overhanging Trees/Shrubs	<input type="checkbox"/> None	
Aquatic Organisms Observed: <i>NA</i>			
Riparian Zone:			
Width of Natural Vegetation Zone from Edge of Active Channel out to Flood Plain (ft): Left - <i>20'</i> Right - <i>20'</i>			
Vegetative Layers: <input checked="" type="checkbox"/> Herbs <input type="checkbox"/> Shrubs <input checked="" type="checkbox"/> Trees <input type="checkbox"/> Multiple			
Significant Bare Areas Within Riparian Zone <input type="checkbox"/> Yes <input checked="" type="checkbox"/> No <input type="checkbox"/> Unknown			
Evidence Of Non-Buffered Concentrated Flows: <input type="checkbox"/> Yes <input checked="" type="checkbox"/> No <input type="checkbox"/> Unknown			
Tributary Condition: <input checked="" type="checkbox"/> Natural <input type="checkbox"/> Artificial (Man-Made) <input type="checkbox"/> Manipulated			
Channel Condition:			
<input type="checkbox"/> Channelization/Braiding	<input type="checkbox"/> Unnatural Straightening	<input type="checkbox"/> Downcutting	
<input type="checkbox"/> Dikes/Berms	<input type="checkbox"/> Excessive Bank Erosion	<input checked="" type="checkbox"/> N/A	
Disturbances:			
<input checked="" type="checkbox"/> Livestock Access to Riparian Zone	<input checked="" type="checkbox"/> Manure In Stream or On Banks		
<input type="checkbox"/> Waste Discharge Pipes Present			
<input type="checkbox"/> Other:			

Habitat Characteristics, Aquatic, and Terrestrial Diversity Description:

Habitat ID Number: *NA*

Comments: *Pasture Range - Silver sage, cottonwoods, ash, snowberry, wheatgrass. leafy spurge - N106PR001.*

Stream Quality: ☐ High ☒ Moderate ☐ Low

Waterbody Data Form S106 VA009 - Rock Creek

<input type="checkbox"/> Centerline <input checked="" type="checkbox"/> Re-Route <input type="checkbox"/> Access Road <input type="checkbox"/> Ancillary Facility <input type="checkbox"/> Transmission Line <input type="checkbox"/> Other			
Centerline ID: 3/26/10		Project Designated Name: KXL Pipeline - Phase IV	
Date: 6/3/10	Client/Project Name: TransCanada Trow-KXL		Milepost Enter/Exit: ≈ 39.15
Team: B106	State/County: MT - Valley		Quad Name: UA
Logbook No.: 1	Logbook Page No.: -	Tract No.: ML-MT-VA	

Drawing (Please provide orientation arrow, all features identified, location to centerline, etc.)

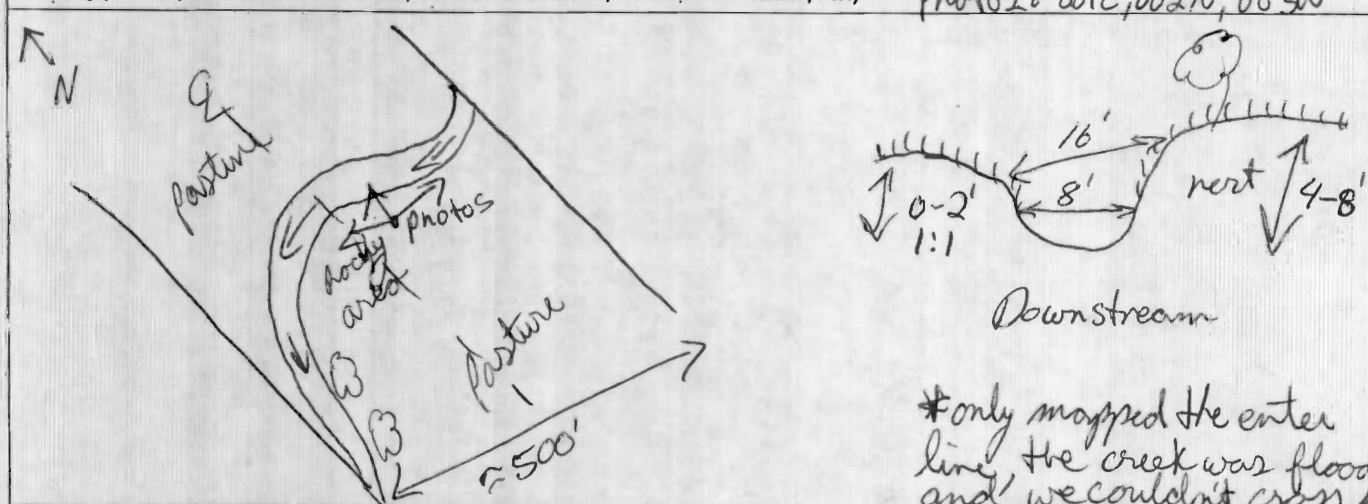

Waterbody Type:		<input type="checkbox"/> Lake	<input type="checkbox"/> Pond	<input type="checkbox"/> Borrow Pit	<input checked="" type="checkbox"/> Stream	<input type="checkbox"/> Ag. Ditch	<input type="checkbox"/> Other
Stream Flow:		<input checked="" type="checkbox"/> Fast	<input type="checkbox"/> Moderate	<input type="checkbox"/> Slow	<input type="checkbox"/> Very Slow	<input type="checkbox"/> None	Recent rain
Flow Type:		<input checked="" type="checkbox"/> Perennial (Flows year round) <input type="checkbox"/> Intermittent (Flows <3 month) <input type="checkbox"/> None <input type="checkbox"/> Seasonal (Continuous flow ≥ 3 months) <input type="checkbox"/> Ephemeral (Flows only in response to rainfall)					
Direction of Flow:		<input type="checkbox"/> N	<input type="checkbox"/> NE	<input type="checkbox"/> E	<input type="checkbox"/> SE	<input type="checkbox"/> S	<input checked="" type="checkbox"/> SW <input type="checkbox"/> W <input type="checkbox"/> NW <input type="checkbox"/> No Flow
OHWM Width (ft.):		8'					
Sinuosity:		<input type="checkbox"/> Braided	<input checked="" type="checkbox"/> Meandering	<input type="checkbox"/> Straight	<input type="checkbox"/> N/A		
Stream Width (ft.):		Top = 16'		Water Surface (At Crossing Location) ≈ 8'			
Stream Depth (ft.):		<input type="checkbox"/> 0	<input checked="" type="checkbox"/> 1-3	<input type="checkbox"/> 3-6	<input type="checkbox"/> 6-12	<input type="checkbox"/> 12-18	<input type="checkbox"/> 18-24 <input type="checkbox"/> 24-36 <input type="checkbox"/> 36-48 <input type="checkbox"/> 48-60 <input type="checkbox"/> 60+
OHWM Indicators:		Scour, sediment sorting, bent veg.					
Bank Height (ft.): (Looking Downstream)		Left: <input checked="" type="checkbox"/> 0-2 <input type="checkbox"/> 2-4 <input type="checkbox"/> 4-6 <input type="checkbox"/> 6-8 <input type="checkbox"/> 8+ Right: <input type="checkbox"/> 0-2 <input type="checkbox"/> 2-4 <input checked="" type="checkbox"/> 4-6 <input checked="" type="checkbox"/> 6-8 <input type="checkbox"/> 8+					
Bank Slope: (Looking Downstream)		Left: <input type="checkbox"/> 4:1 <input type="checkbox"/> 3:1 <input type="checkbox"/> 2:1 <input checked="" type="checkbox"/> 1:1 <input type="checkbox"/> Vertical Right: <input type="checkbox"/> 4:1 <input type="checkbox"/> 3:1 <input type="checkbox"/> 2:1 <input type="checkbox"/> 1:1 <input checked="" type="checkbox"/> Vertical					

Qualitative Attributes

S106VA009

Water Appearance:			
<input type="checkbox"/> Clear	<input type="checkbox"/> Turbid	<input type="checkbox"/> Sheen on Surface	<input type="checkbox"/> Floating Algal Mats
<input type="checkbox"/> Slightly Turbid	<input checked="" type="checkbox"/> Very Turbid	<input type="checkbox"/> Greenish Color	<input type="checkbox"/> Obvious Surface Scum
<input type="checkbox"/> No Flow	<input type="checkbox"/> Other: <i>Brown - Recent rain</i>		
Stream Substrate %: <i>cobble/gravel, silty clay</i>			
Aquatic Habitats:			
<input type="checkbox"/> Sand Bar	<input type="checkbox"/> Gravel Riffle	<input type="checkbox"/> In-stream Emergent Plant	% Cover:
<input checked="" type="checkbox"/> Gravel Bar	<input type="checkbox"/> Deep Pools	<input type="checkbox"/> In-stream Submerged Plant	% Cover:
<input checked="" type="checkbox"/> Mud Bar	<input checked="" type="checkbox"/> Bank Root Systems	<input type="checkbox"/> Fringing Wetlands	Characteristics:
<input type="checkbox"/> Undercut Banks	<input checked="" type="checkbox"/> Overhanging Trees/Shrubs	<input type="checkbox"/> None	
Aquatic Organisms Observed: <i>Am Murrel Shells</i>			
Riparian Zone:			
Width of Natural Vegetation Zone from Edge of Active Channel out to Flood Plain (ft): Left - <i>15'</i> Right - <i>15'</i>			
Vegetative Layers: <input checked="" type="checkbox"/> Herbs <input type="checkbox"/> Shrubs <input checked="" type="checkbox"/> Trees <input type="checkbox"/> Multiple			
Significant Bare Areas Within Riparian Zone <input type="checkbox"/> Yes <input checked="" type="checkbox"/> No <input type="checkbox"/> Unknown			
Evidence Of Non-Buffered Concentrated Flows: <input type="checkbox"/> Yes <input checked="" type="checkbox"/> No <input type="checkbox"/> Unknown			
Tributary Condition: <input checked="" type="checkbox"/> Natural <input type="checkbox"/> Artificial (Man-Made) <input type="checkbox"/> Manipulated			
Channel Condition:			
<input type="checkbox"/> Channelization/Braiding	<input type="checkbox"/> Unnatural Straightening	<input type="checkbox"/> Downcutting	
<input type="checkbox"/> Dikes/Berms	<input type="checkbox"/> Excessive Bank Erosion	<input checked="" type="checkbox"/> N/A	
Disturbances:			
<input checked="" type="checkbox"/> Livestock Access to Riparian Zone	<input checked="" type="checkbox"/> Manure In Stream or On Banks		
<input type="checkbox"/> Waste Discharge Pipes Present			
<input type="checkbox"/> Other:			

Habitat Characteristics, Aquatic, and Terrestrial Diversity Description:

Habitat ID Number: *NA. * Leafy spurge @ the banks, N106VA002.*

mature cottonwood.
Pasture - sagebrush (Banks juncea), sagebrush, leafy spurge, crested wheatgrass.

Comments:

RDB is steep while LDB is shallow.

Stream Quality:

☐ High ☒ Moderate ☐ Low

Cattle access.

Waterbody Data Form

5109 VA 002

<input type="checkbox"/> Centerline <input type="checkbox"/> Re-Route <input checked="" type="checkbox"/> Access Road <input type="checkbox"/> Ancillary Facility <input type="checkbox"/> Transmission Line <input type="checkbox"/> Other			
Centerline ID: 5126/10		Project Designated Name: Keystone II - Phase IV	
Date: 8/3/10	Client/Project Name: Trans Canada - Trow		Milepost Enter/Exit: 123.1 CAR123 ≈ 1.25
Team: B109	State/County: MT - Valley		Quad Name:
Logbook No.: 1	Logbook Page No.: -	Tract No.: ML-MT-VA-00805	

Drawing (Please provide orientation arrow, all features identified, location to centerline, etc.)

Photos: 1E, 2S, 3W
 dn up ac up
 N

Downstream

CAR123 - gravel ad

photos

crop field

100'

Waterbody Type:		<input type="checkbox"/> Lake	<input type="checkbox"/> Pond	<input type="checkbox"/> Borrow Pit	<input type="checkbox"/> Stream	<input checked="" type="checkbox"/> Ag. Ditch	<input type="checkbox"/> Other
Stream Flow:		<input type="checkbox"/> Fast	<input type="checkbox"/> Moderate	<input type="checkbox"/> Slow	<input checked="" type="checkbox"/> Very Slow	<input type="checkbox"/> None	
Flow Type:		<input type="checkbox"/> Perennial (Flows year round)		<input type="checkbox"/> Intermittent (Flows <3 month)		<input type="checkbox"/> None	
		<input type="checkbox"/> Seasonal (Continuous flow ≥ 3 months)		<input checked="" type="checkbox"/> Ephemeral (Flows only in response to rainfall)		Irrigation	
Direction of Flow:		<input type="checkbox"/> N	<input type="checkbox"/> NE	<input checked="" type="checkbox"/> E	<input type="checkbox"/> SE	<input type="checkbox"/> S	<input type="checkbox"/> SW
		<input type="checkbox"/> W	<input type="checkbox"/> NW	<input type="checkbox"/> No Flow			
OHWM Width (ft.):		1'					
Sinuosity:		<input type="checkbox"/> Braided	<input type="checkbox"/> Meandering	<input checked="" type="checkbox"/> Straight	<input type="checkbox"/> N/A		
Stream Width (ft.):		TOB ≈ 4'		Water Surface (At Crossing Location) ≈ 1'			
Stream Depth (ft.):		<input type="checkbox"/> 0	<input checked="" type="checkbox"/> 0.5	<input type="checkbox"/> 1-3	<input type="checkbox"/> 3-6	<input type="checkbox"/> 6-12	<input type="checkbox"/> 12-18
		<input type="checkbox"/> 18-24	<input type="checkbox"/> 24-36	<input type="checkbox"/> 36-48	<input type="checkbox"/> 48-60	<input type="checkbox"/> 60+	
OHWM Indicators:		Bend reg. slow.					
Bank Height (ft.): (Looking Downstream)		Left:		<input type="checkbox"/> 0-2	<input checked="" type="checkbox"/> 2-4	<input type="checkbox"/> 4-6	<input type="checkbox"/> 6-8
		Right:		<input type="checkbox"/> 0-2	<input checked="" type="checkbox"/> 2-4	<input type="checkbox"/> 4-6	<input type="checkbox"/> 6-8
Bank Slope: (Looking Downstream)		Left:		<input type="checkbox"/> 4:1	<input type="checkbox"/> 3:1	<input type="checkbox"/> 2:1	<input checked="" type="checkbox"/> 1:1
		Right:		<input type="checkbox"/> 4:1	<input type="checkbox"/> 3:1	<input type="checkbox"/> 2:1	<input checked="" type="checkbox"/> 1:1

Qualitative Attributes

Water Appearance:			
<input type="checkbox"/> Clear	<input type="checkbox"/> Turbid	<input type="checkbox"/> Sheen on Surface	<input type="checkbox"/> Floating Algal Mats
<input type="checkbox"/> Slightly Turbid	<input checked="" type="checkbox"/> Very Turbid	<input type="checkbox"/> Greenish Color	<input type="checkbox"/> Obvious Surface Scum
<input type="checkbox"/> No Flow	<input type="checkbox"/> Other: <i>slow flow</i>		
Stream Substrate %: <i>Clay</i>			
Aquatic Habitats:			
<input type="checkbox"/> Sand Bar	<input type="checkbox"/> Gravel Riffle	<input type="checkbox"/> In-stream Emergent Plant	% Cover:
<input type="checkbox"/> Gravel Bar	<input type="checkbox"/> Deep Pools	<input type="checkbox"/> In-stream Submerged Plant	% Cover:
<input type="checkbox"/> Mud Bar	<input type="checkbox"/> Bank Root Systems	<input type="checkbox"/> Fringing Wetlands	Characteristics:
<input type="checkbox"/> Undercut Banks	<input type="checkbox"/> Overhanging Trees/Shrubs	<input checked="" type="checkbox"/> None	
Aquatic Organisms Observed: <i>None</i>			
Riparian Zone:			
Width of Natural Vegetation Zone from Edge of Active Channel out to Flood Plain (ft): Left - <i>NA</i> Right - <i>NA</i>			
Vegetative Layers: <input checked="" type="checkbox"/> Herbs <input type="checkbox"/> Shrubs <input type="checkbox"/> Trees <input type="checkbox"/> Multiple			
Significant Bare Areas Within Riparian Zone <input type="checkbox"/> Yes <input type="checkbox"/> No <input type="checkbox"/> Unknown			
Evidence Of Non-Buffered Concentrated Flows: <input type="checkbox"/> Yes <input type="checkbox"/> No <input type="checkbox"/> Unknown			
Tributary Condition: <input type="checkbox"/> Natural <input checked="" type="checkbox"/> Artificial (Man-Made) <input type="checkbox"/> Manipulated			
Channel Condition:			
<input type="checkbox"/> Channelization/Braiding	<input type="checkbox"/> Unnatural Straightening	<input type="checkbox"/> Downcutting	
<input type="checkbox"/> Dikes/Berms	<input type="checkbox"/> Excessive Bank Erosion	<input checked="" type="checkbox"/> N/A	
Disturbances:			
<input type="checkbox"/> Livestock Access to Riparian Zone	<input type="checkbox"/> Manure In Stream or On Banks		
<input type="checkbox"/> Waste Discharge Pipes Present			
<input type="checkbox"/> Other: <i>NA</i>			

Habitat Characteristics, Aquatic, and Terrestrial Diversity Description:

Habitat ID Number: *NA*

Comments:

Surrounded by grasses to the North & crops to the South.

Stream Quality:

☐ High ☐ Moderate ☒ Low

Waterbody Data Form

Feature ID: S109VA002

ROCK CREEK

☐ Centerline ☐ Re-Route ☒ Access Road ☐ Ancillary Facility ☐ Transmission Line ☐ Other

Centerline ID: CAR-010A		Project Designated Name: CAR-VA-010A	
Date: 2009/05/11	Client/Project Name: Keystone XL- 10623-007		Milepost Enter/Exit: 1.35 - 1.37
Team: 109		State/County: MT - Valley	Quad Name: Jones Coulee
Logbook No.: 1	Logbook Page No.: 42	Tract No.: AR-MT-VA-02010.000	

Sketch

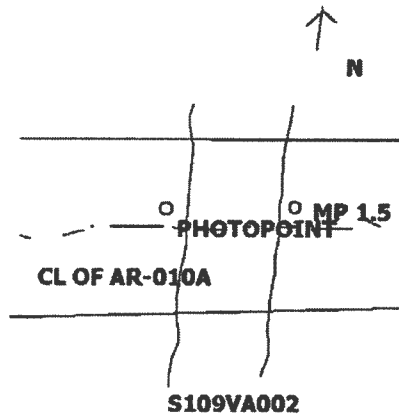

Waterbody Type: <input type="checkbox"/> Lake <input type="checkbox"/> Pond <input type="checkbox"/> Borrow Pit <input checked="" type="checkbox"/> Stream <input type="checkbox"/> Ag. Ditch <input type="checkbox"/> Other	
Stream Flow: <input checked="" type="checkbox"/> Fast <input type="checkbox"/> Moderate <input type="checkbox"/> Slow <input type="checkbox"/> Very Slow <input type="checkbox"/> None	
Flow Type: <input checked="" type="checkbox"/> Perennial (Flows year round) <input type="checkbox"/> Intermittent (Flows <3 month) <input type="checkbox"/> None <input type="checkbox"/> Seasonal (Continuous flow ≥ 3 months) <input type="checkbox"/> Ephemeral (Flows only in response to rainfall)	
Direction of Flow: <input type="checkbox"/> N <input type="checkbox"/> NE <input type="checkbox"/> E <input type="checkbox"/> SE <input checked="" type="checkbox"/> S <input type="checkbox"/> SW <input type="checkbox"/> W <input type="checkbox"/> NW <input type="checkbox"/> No Flow	
OHWM Width (ft.): 15	
Sinuosity: <input type="checkbox"/> Braided <input checked="" type="checkbox"/> Meandering <input type="checkbox"/> Straight <input type="checkbox"/> N/A	
Stream Width (ft.): 80	Water Surface (At Crossing Location): 15
Stream Depth (in.): <input type="checkbox"/> 0 <input type="checkbox"/> 1-3 <input type="checkbox"/> 3-6 <input type="checkbox"/> 6-12 <input checked="" type="checkbox"/> 12-18 <input type="checkbox"/> 18-24 <input type="checkbox"/> 24-36 <input type="checkbox"/> 36-48 <input type="checkbox"/> 48-60 <input type="checkbox"/> 60+	
OHWM Indicators: BENT, MATTED OR MISSING VEGETATION CLEAR NATURAL LINE ON BANK	
Bank Height (ft.): (Looking Downstream)	Left: <input type="checkbox"/> 0-2 <input checked="" type="checkbox"/> 2-4 <input type="checkbox"/> 4-6 <input type="checkbox"/> 6-8 <input type="checkbox"/> 8+
	Right: <input type="checkbox"/> 0-2 <input checked="" type="checkbox"/> 2-4 <input type="checkbox"/> 4-6 <input type="checkbox"/> 6-8 <input type="checkbox"/> 8+
Bank Slope: (Looking Downstream)	Left: <input type="checkbox"/> 4:1 <input type="checkbox"/> 3:1 <input type="checkbox"/> 2:1 <input checked="" type="checkbox"/> 1:1 <input type="checkbox"/> Vertical
	Right: <input checked="" type="checkbox"/> 4:1 <input type="checkbox"/> 3:1 <input type="checkbox"/> 2:1 <input type="checkbox"/> 1:1 <input type="checkbox"/> Vertical

Qualitative Attributes

Water Appearance:			
<input type="checkbox"/> Clear	<input checked="" type="checkbox"/> Turbid	<input type="checkbox"/> Sheen on Surface	<input type="checkbox"/> Floating Algal Mats
<input type="checkbox"/> Slightly Turbid	<input type="checkbox"/> Very Turbid	<input type="checkbox"/> Greenish Color	<input type="checkbox"/> Obvious Surface Scum
<input type="checkbox"/> No Flow	<input type="checkbox"/> Other:		
Stream Substrate %:			
50% GRAVEL			
50% COBBLES			
Aquatic Habitats:			
<input type="checkbox"/> Sand Bar	<input checked="" type="checkbox"/> Gravel Riffle	<input type="checkbox"/> In-stream Emergent Plant	% Cover: 0
<input type="checkbox"/> Gravel Bar	<input type="checkbox"/> Deep Pools	<input type="checkbox"/> In-stream Submerged Plants	% Cover: 0
<input type="checkbox"/> Mud Bar	<input type="checkbox"/> Bank Root Systems	<input type="checkbox"/> Fringing Wetlands	Characteristics:
<input type="checkbox"/> Undercut Banks	<input type="checkbox"/> Overhanging Trees/Shrubs	<input type="checkbox"/> None	
Aquatic Organisms Observed:			
Riparian Zone:			
Width of Natural Vegetation Zone from Edge of Active Channel out to Flood Plain (ft): Left - 0 Right - 0			
Vegetative Layers: <input checked="" type="checkbox"/> Herbs <input type="checkbox"/> Shrubs <input checked="" type="checkbox"/> Trees <input type="checkbox"/> Multiple			
Significant Bare Areas Within Riparian Zone: <input type="checkbox"/> Yes <input checked="" type="checkbox"/> No <input type="checkbox"/> Unknown			
Evidence Of Non-Buffered Concentrated Flows: <input type="checkbox"/> Yes <input checked="" type="checkbox"/> No <input type="checkbox"/> Unknown			
Tributary Condition: <input type="checkbox"/> Natural <input type="checkbox"/> Artificial (Man-Made) <input checked="" type="checkbox"/> Manipulated			
Channel Condition:			
<input type="checkbox"/> Channelization/Braiding <input type="checkbox"/> Unnatural Straightening <input type="checkbox"/> Downcutting			
<input type="checkbox"/> Dikes/Berms <input type="checkbox"/> Excessive Bank Erosion <input checked="" type="checkbox"/> N/A			
Disturbances:			
<input type="checkbox"/> Livestock Access to Riparian Zone <input checked="" type="checkbox"/> Manure In Stream or On Banks			
<input type="checkbox"/> Waste Discharge Pipes Present			
<input type="checkbox"/> Other:			

Habitat Characteristics, Aquatic, and Terrestrial Diversity Description:
Habitat ID Number

Comments:
LOW WATER VEHICLE CROSSING

Stream Quality: <input type="checkbox"/> High <input checked="" type="checkbox"/> Moderate <input type="checkbox"/> Low
--

Waterbody Data Form

S110FA001

Thielen
ML
☐ Centerline ☒ Re-Route ☐ Access Road ☐ Ancillary Facility ☐ Transmission Line ☐ Other

Centerline ID: 3/26/10	Project Designated Name: Keystone XL-Phase IV	
Date: 8/27/10	Client/Project Name: TransCanada-Trow	Milepost Enter/Exit: ~235.7
Team: B110	State/County: MT-Fallon	Quad Name: NA
Logbook No.: 1	Logbook Page No.: 40	Tract No.: ML-MT-FA-00270 + 00280

Drawing (Please provide orientation arrow, all features identified, location to centerline, etc.)

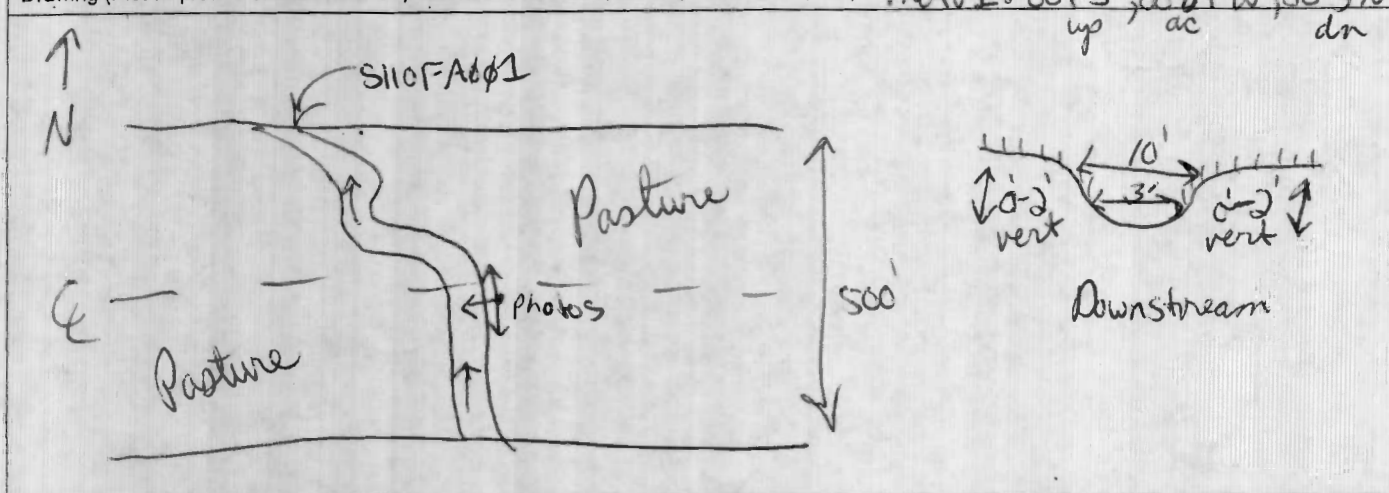
Photos: 001 S, 002 W, 003 N
up ac dn

Waterbody Type:	<input type="checkbox"/> Lake <input type="checkbox"/> Pond <input type="checkbox"/> Borrow Pit <input checked="" type="checkbox"/> Stream <input type="checkbox"/> Ag. Ditch <input type="checkbox"/> Other	
Stream Flow:	<input type="checkbox"/> Fast <input type="checkbox"/> Moderate <input type="checkbox"/> Slow <input type="checkbox"/> Very Slow <input checked="" type="checkbox"/> None	
Flow Type:	<input type="checkbox"/> Perennial (Flows year round) <input type="checkbox"/> Intermittent (Flows <3 month) <input type="checkbox"/> None <input type="checkbox"/> Seasonal (Continuous flow ≥ 3 months) <input checked="" type="checkbox"/> Ephemeral (Flows only in response to rainfall)	
Direction of Flow:	<input type="checkbox"/> N <input type="checkbox"/> NE <input type="checkbox"/> E <input type="checkbox"/> SE <input type="checkbox"/> S <input type="checkbox"/> SW <input type="checkbox"/> W <input type="checkbox"/> NW <input checked="" type="checkbox"/> No Flow	
OHWM Width (ft.):	~3'	
Sinuosity:	<input type="checkbox"/> Braided <input checked="" type="checkbox"/> Meandering <input type="checkbox"/> Straight <input type="checkbox"/> N/A	
Stream Width (ft.):	TOB ~10'	Water Surface (At Crossing Location) 0'
Stream Depth (ft.):	<input checked="" type="checkbox"/> 0 <input type="checkbox"/> 1-3 <input type="checkbox"/> 3-6 <input type="checkbox"/> 6-12 <input type="checkbox"/> 12-18 <input type="checkbox"/> 18-24 <input type="checkbox"/> 24-36 <input type="checkbox"/> 36-48 <input type="checkbox"/> 48-60 <input type="checkbox"/> 60+	
OHWM Indicators:	Bent Veg / Scour	
Bank Height (ft.): (Looking Downstream)	Left: <input checked="" type="checkbox"/> 0-2 <input type="checkbox"/> 2-4 <input type="checkbox"/> 4-6 <input type="checkbox"/> 6-8 <input type="checkbox"/> 8+ Right: <input checked="" type="checkbox"/> 0-2 <input type="checkbox"/> 2-4 <input type="checkbox"/> 4-6 <input type="checkbox"/> 6-8 <input type="checkbox"/> 8+	
Bank Slope: (Looking Downstream)	Left: <input type="checkbox"/> 4:1 <input type="checkbox"/> 3:1 <input type="checkbox"/> 2:1 <input type="checkbox"/> 1:1 <input checked="" type="checkbox"/> Vertical Right: <input type="checkbox"/> 4:1 <input type="checkbox"/> 3:1 <input type="checkbox"/> 2:1 <input type="checkbox"/> 1:1 <input checked="" type="checkbox"/> Vertical	

S110FA001

Qualitative Attributes

Water Appearance:			
<input type="checkbox"/> Clear	<input type="checkbox"/> Turbid	<input type="checkbox"/> Sheen on Surface	<input type="checkbox"/> Floating Algal Mats
<input type="checkbox"/> Slightly Turbid	<input type="checkbox"/> Very Turbid	<input type="checkbox"/> Greenish Color	<input type="checkbox"/> Obvious Surface Scum
<input checked="" type="checkbox"/> No Flow	<input type="checkbox"/> Other: <i>No H₂O</i>		
Stream Substrate %: <i>Clay/Silt</i>			
Aquatic Habitats:			
<input type="checkbox"/> Sand Bar	<input type="checkbox"/> Gravel Riffle	<input checked="" type="checkbox"/> In-stream Emergent Plant	% Cover: <i>60% carex</i>
<input type="checkbox"/> Gravel Bar	<input type="checkbox"/> Deep Pools	<input type="checkbox"/> In-stream Submerged Plant	% Cover:
<input type="checkbox"/> Mud Bar	<input type="checkbox"/> Bank Root Systems	<input type="checkbox"/> Fringing Wetlands	Characteristics:
<input type="checkbox"/> Undercut Banks	<input type="checkbox"/> Overhanging Trees/Shrubs	<input type="checkbox"/> None	
Aquatic Organisms Observed: <i>NONE</i>			
Riparian Zone:			
Width of Natural Vegetation Zone from Edge of Active Channel out to Flood Plain (ft): Left - <i>10'</i> Right - <i>10'</i>			
Vegetative Layers: <input checked="" type="checkbox"/> Herbs <input type="checkbox"/> Shrubs <input type="checkbox"/> Trees <input type="checkbox"/> Multiple			
Significant Bare Areas Within Riparian Zone <input type="checkbox"/> Yes <input checked="" type="checkbox"/> No <input type="checkbox"/> Unknown			
Evidence Of Non-Buffered Concentrated Flows: <input type="checkbox"/> Yes <input checked="" type="checkbox"/> No <input type="checkbox"/> Unknown			
Tributary Condition: <input checked="" type="checkbox"/> Natural <input type="checkbox"/> Artificial (Man-Made) <input type="checkbox"/> Manipulated			
Channel Condition:			
<input type="checkbox"/> Channelization/Braiding	<input type="checkbox"/> Unnatural Straightening	<input type="checkbox"/> Downcutting	
<input type="checkbox"/> Dikes/Berms	<input type="checkbox"/> Excessive Bank Erosion	<input checked="" type="checkbox"/> N/A	
Disturbances:			
<input checked="" type="checkbox"/> Livestock Access to Riparian Zone	<input checked="" type="checkbox"/> Manure In Stream or On Banks		
<input type="checkbox"/> Waste Discharge Pipes Present			
<input type="checkbox"/> Other:			

Habitat Characteristics, Aquatic, and Terrestrial Diversity Description:

Habitat ID Number:

NA

Comments:

Tributary surrounded by cattle pasture. No water flow @ time of survey. Collects rainwater/overland flow. Strawberry, wheatgrass, Sagebrush.

Stream Quality:

☐ High ☐ Moderate ☒ Low

Waterbody Data Form

S110FA002
Pennel Creek

Threben
ML

☐ Centerline ☒ Re-Route ☐ Access Road ☐ Ancillary Facility ☐ Transmission Line ☐ Other

Centerline ID: 3/26/10	Project Designated Name: Keystone XL - Phase IV	
Date: 8/27/10	Client/Project Name: TransCanada Trow	Milepost Enter/Exit: ~233.5
Team: B110	State/County: MT-Fallon	Quad Name: NA
Logbook No.: 1	Logbook Page No.: 41	Tract No.: ML-MT-FA-00210 & 00220

Drawing (Please provide orientation arrow, all features identified, location to centerline, etc.)

Photos: 001 NW, 002 N, 003 NE
up dn ac up

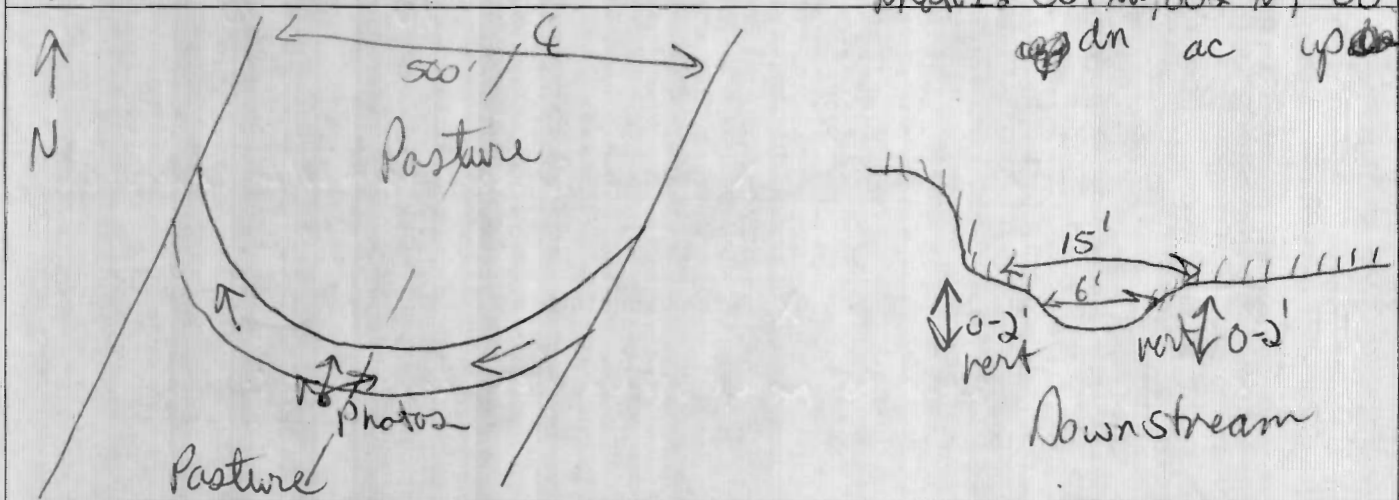

Waterbody Type:	<input type="checkbox"/> Lake <input type="checkbox"/> Pond <input type="checkbox"/> Borrow Pit <input checked="" type="checkbox"/> Stream <input type="checkbox"/> Ag. Ditch <input type="checkbox"/> Other	
Stream Flow:	<input type="checkbox"/> Fast <input type="checkbox"/> Moderate <input checked="" type="checkbox"/> Slow <input type="checkbox"/> Very Slow <input type="checkbox"/> None	
Flow Type:	<input checked="" type="checkbox"/> Perennial (Flows year round) <input type="checkbox"/> Intermittent (Flows <3 month) <input type="checkbox"/> None <input type="checkbox"/> Seasonal (Continuous flow ≥ 3 months) <input type="checkbox"/> Ephemeral (Flows only in response to rainfall)	
Direction of Flow:	<input type="checkbox"/> N <input type="checkbox"/> NE <input type="checkbox"/> E <input type="checkbox"/> SE <input type="checkbox"/> S <input type="checkbox"/> SW <input type="checkbox"/> W <input checked="" type="checkbox"/> NW <input type="checkbox"/> No Flow	
OHWM Width (ft.):	6'	
Sinuosity:	<input type="checkbox"/> Braided <input checked="" type="checkbox"/> Meandering <input type="checkbox"/> Straight <input type="checkbox"/> N/A	
Stream Width (ft.):	TOB ~15'	Water Surface (At Crossing Location) ~5'
Stream Depth (ft.):	<input type="checkbox"/> 0 <input checked="" type="checkbox"/> 1-3 <input type="checkbox"/> 3-6 <input type="checkbox"/> 6-12 <input type="checkbox"/> 12-18 <input type="checkbox"/> 18-24 <input type="checkbox"/> 24-36 <input type="checkbox"/> 36-48 <input type="checkbox"/> 48-60 <input type="checkbox"/> 60+	
OHWM Indicators:	Bent veg, scow-flow	
Bank Height (ft.): (Looking Downstream)	Left: <input type="checkbox"/> 0-2 <input checked="" type="checkbox"/> 2-4 <input type="checkbox"/> 4-6 <input type="checkbox"/> 6-8 <input type="checkbox"/> 8+ Right: <input checked="" type="checkbox"/> 0-2 <input type="checkbox"/> 2-4 <input type="checkbox"/> 4-6 <input type="checkbox"/> 6-8 <input type="checkbox"/> 8+	
Bank Slope: (Looking Downstream)	Left: <input type="checkbox"/> 4:1 <input type="checkbox"/> 3:1 <input type="checkbox"/> 2:1 <input type="checkbox"/> 1:1 <input checked="" type="checkbox"/> Vertical Right: <input type="checkbox"/> 4:1 <input type="checkbox"/> 3:1 <input type="checkbox"/> 2:1 <input type="checkbox"/> 1:1 <input checked="" type="checkbox"/> Vertical	

S110FA002
Pennel Creek

Qualitative Attributes

Water Appearance:			
<input type="checkbox"/> Clear	<input type="checkbox"/> Turbid	<input type="checkbox"/> Sheen on Surface	<input checked="" type="checkbox"/> Floating Algal Mats
<input type="checkbox"/> Slightly Turbid	<input type="checkbox"/> Very Turbid	<input type="checkbox"/> Greenish Color	<input type="checkbox"/> Obvious Surface Scum
<input type="checkbox"/> No Flow	<input checked="" type="checkbox"/> Other: Cloudy to clear		
Stream Substrate %: Clay			
Aquatic Habitats:			
<input type="checkbox"/> Sand Bar	<input type="checkbox"/> Gravel Riffle	<input checked="" type="checkbox"/> In-stream Emergent Plant	% Cover: Carex/Juncus 30%
<input type="checkbox"/> Gravel Bar	<input type="checkbox"/> Deep Pools	<input type="checkbox"/> In-stream Submerged Plant	% Cover:
<input checked="" type="checkbox"/> Mud Bar	<input type="checkbox"/> Bank Root Systems	<input type="checkbox"/> Fringing Wetlands	Characteristics:
<input type="checkbox"/> Undercut Banks	<input type="checkbox"/> Overhanging Trees/Shrubs	<input type="checkbox"/> None	
Aquatic Organisms Observed: None			
Riparian Zone:			
Width of Natural Vegetation Zone from Edge of Active Channel out to Flood Plain (ft): Left - 10' Right - 10'			
Vegetative Layers: <input checked="" type="checkbox"/> Herbs <input type="checkbox"/> Shrubs <input type="checkbox"/> Trees <input type="checkbox"/> Multiple			
Significant Bare Areas Within Riparian Zone <input type="checkbox"/> Yes <input checked="" type="checkbox"/> No <input type="checkbox"/> Unknown			
Evidence Of Non-Buffered Concentrated Flows: <input type="checkbox"/> Yes <input checked="" type="checkbox"/> No <input type="checkbox"/> Unknown			
Tributary Condition: <input type="checkbox"/> Natural <input type="checkbox"/> Artificial (Man-Made) <input checked="" type="checkbox"/> Manipulated Small dam w/in channel			
Channel Condition:			
<input type="checkbox"/> Channelization/Braiding	<input type="checkbox"/> Unnatural Straightening	<input type="checkbox"/> Downcutting	
<input checked="" type="checkbox"/> Dikes/Berms	<input type="checkbox"/> Excessive Bank Erosion	<input type="checkbox"/> N/A	
Disturbances:			
<input checked="" type="checkbox"/> Livestock Access to Riparian Zone		<input checked="" type="checkbox"/> Manure In Stream or On Banks	
<input type="checkbox"/> Waste Discharge Pipes Present			
<input checked="" type="checkbox"/> Other: Small dam to hold water for livestock.			

Habitat Characteristics, Aquatic, and Terrestrial Diversity Description:

Habitat ID Number: NA

Comments:

Surrounded by cattle pasture & is dammed.
Carex/Juncus/Barnyard grass/sages/spartina

Stream Quality:

☐ High ☒ Moderate ☐ Low

See above.

Waterbody Data Form

Feature ID: S112PH001

Corral Coulee

☐ Centerline ☐ Re-Route ☒ Access Road ☐ Ancillary Facility ☐ Transmission Line ☐ Other

Centerline ID: 20090331AR		Project Designated Name: CAR-004A	
Date: 2009/05/07	Client/Project Name: Keystone XL- 10623-007		Milepost Enter/Exit: 2.52 - 2.64
Team: 112		State/County: MT - Phillips	Quad Name: Dead Horse Coulee
Logbook No.: 1	Logbook Page No.: 9	Tract No.: ML-MT-PH-00185.000	

Sketch

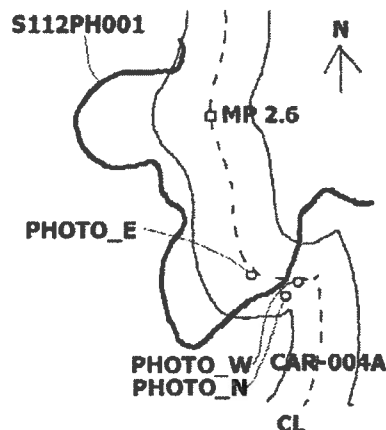

Waterbody Type:		<input type="checkbox"/> Lake	<input type="checkbox"/> Pond	<input type="checkbox"/> Borrow Pit	<input checked="" type="checkbox"/> Stream	<input type="checkbox"/> Ag. Ditch	<input type="checkbox"/> Other				
Stream Flow:		<input type="checkbox"/> Fast	<input type="checkbox"/> Moderate	<input type="checkbox"/> Slow	<input type="checkbox"/> Very Slow	<input checked="" type="checkbox"/> None					
Flow Type:		<input type="checkbox"/> Perennial (Flows year round)		<input type="checkbox"/> Intermittent (Flows <3 month		<input type="checkbox"/> None					
		<input type="checkbox"/> Seasonal (Continuous flow \geq 3 months)		<input checked="" type="checkbox"/> Ephemeral (Flows only in response to rainfall)							
Direction of Flow:		<input type="checkbox"/> N	<input type="checkbox"/> NE	<input checked="" type="checkbox"/> E	<input type="checkbox"/> SE	<input type="checkbox"/> S	<input type="checkbox"/> SW	<input type="checkbox"/> W	<input type="checkbox"/> NW	<input type="checkbox"/> No Flow	
OHWM Width (ft.):		4									
Sinuosity:		<input type="checkbox"/> Braided		<input checked="" type="checkbox"/> Meandering		<input type="checkbox"/> Straight		<input type="checkbox"/> N/A			
Stream Width (ft.):		10				Water Surface (At Crossing Location):				2	
Stream Depth (in.):		<input type="checkbox"/> 0 <input checked="" type="checkbox"/> 1-3 <input type="checkbox"/> 3-6 <input type="checkbox"/> 6-12 <input type="checkbox"/> 12-18 <input type="checkbox"/> 18-24 <input type="checkbox"/> 24-36 <input type="checkbox"/> 36-48 <input type="checkbox"/> 48-60 <input type="checkbox"/> 60+									
OHWM Indicators:		CLEAR NATURAL LINE ON BANK									
Bank Height (ft.): (Looking Downstream)		Left: <input type="checkbox"/> 0-2 <input checked="" type="checkbox"/> 2-4 <input type="checkbox"/> 4-6 <input type="checkbox"/> 6-8 <input type="checkbox"/> 8+ Right: <input type="checkbox"/> 0-2 <input checked="" type="checkbox"/> 2-4 <input type="checkbox"/> 4-6 <input type="checkbox"/> 6-8 <input type="checkbox"/> 8+									
Bank Slope: (Looking Downstream)		Left: <input checked="" type="checkbox"/> 4:1 <input type="checkbox"/> 3:1 <input type="checkbox"/> 2:1 <input type="checkbox"/> 1:1 <input type="checkbox"/> Vertical Right: <input checked="" type="checkbox"/> 4:1 <input type="checkbox"/> 3:1 <input type="checkbox"/> 2:1 <input type="checkbox"/> 1:1 <input type="checkbox"/> Vertical									

Waterbody Data Form

Feature ID: S113MC001

Shade Creek

☒ Centerline ☐ Re-Route ☐ Access Road ☐ Ancillary Facility ☐ Transmission Line ☐ Other

Centerline ID: 2009215CL		Project Designated Name: N/A	
Date: 2009/05/07	Client/Project Name: Keystone XL- 10623-007		Milepost Enter/Exit: 110.41 - 110.49
Team: 113		State/County: MT - McCone	Quad Name: Willis Buttes
Logbook No.: 1	Logbook Page No.: 12	Tract No.: ML-MT-MC-00215.00	

Sketch

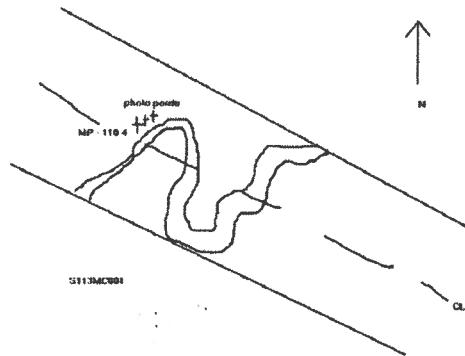

Waterbody Type: <input type="checkbox"/> Lake <input type="checkbox"/> Pond <input type="checkbox"/> Borrow Pit <input checked="" type="checkbox"/> Stream <input type="checkbox"/> Ag. Ditch <input type="checkbox"/> Other	
Stream Flow: <input type="checkbox"/> Fast <input type="checkbox"/> Moderate <input checked="" type="checkbox"/> Slow <input type="checkbox"/> Very Slow <input type="checkbox"/> None	
Flow Type: <input type="checkbox"/> Perennial (Flows year round) <input checked="" type="checkbox"/> Intermittent (Flows <3 month) <input type="checkbox"/> None <input type="checkbox"/> Seasonal (Continuous flow ≥ 3 months) <input type="checkbox"/> Ephemeral (Flows only in response to rainfall)	
Direction of Flow: <input type="checkbox"/> N <input type="checkbox"/> NE <input type="checkbox"/> E <input checked="" type="checkbox"/> SE <input type="checkbox"/> S <input type="checkbox"/> SW <input type="checkbox"/> W <input type="checkbox"/> NW <input type="checkbox"/> No Flow	
OHWM Width (ft.): 7	
Sinuosity: <input type="checkbox"/> Braided <input checked="" type="checkbox"/> Meandering <input type="checkbox"/> Straight <input type="checkbox"/> N/A	
Stream Width (ft.): 15	Water Surface (At Crossing Location): 4
Stream Depth (in.): <input type="checkbox"/> 0 <input checked="" type="checkbox"/> 1-3 <input type="checkbox"/> 3-6 <input type="checkbox"/> 6-12 <input type="checkbox"/> 12-18 <input type="checkbox"/> 18-24 <input type="checkbox"/> 24-36 <input type="checkbox"/> 36-48 <input type="checkbox"/> 48-60 <input type="checkbox"/> 60+	
OHWM Indicators: BENT, MATTED OR MISSING VEGETATION LITTER AND DEBRIS SHELIVING	
Bank Height (ft.): (Looking Downstream)	Left: <input type="checkbox"/> 0-2 <input type="checkbox"/> 2-4 <input type="checkbox"/> 4-6 <input checked="" type="checkbox"/> 6-8 <input type="checkbox"/> 8+
	Right: <input type="checkbox"/> 0-2 <input type="checkbox"/> 2-4 <input type="checkbox"/> 4-6 <input checked="" type="checkbox"/> 6-8 <input type="checkbox"/> 8+
Bank Slope: (Looking Downstream)	Left: <input type="checkbox"/> 4:1 <input type="checkbox"/> 3:1 <input type="checkbox"/> 2:1 <input checked="" type="checkbox"/> 1:1 <input type="checkbox"/> Vertical
	Right: <input type="checkbox"/> 4:1 <input type="checkbox"/> 3:1 <input type="checkbox"/> 2:1 <input checked="" type="checkbox"/> 1:1 <input type="checkbox"/> Vertical

Qualitative Attributes

Water Appearance: <input type="checkbox"/> Clear <input type="checkbox"/> Turbid <input type="checkbox"/> Sheen on Surface <input type="checkbox"/> Floating Algal Mats <input type="checkbox"/> Slightly Turbid <input checked="" type="checkbox"/> Very Turbid <input type="checkbox"/> Greenish Color <input type="checkbox"/> Obvious Surface Scum <input type="checkbox"/> No Flow <input type="checkbox"/> Other:			
Stream Substrate %: 85% SILTS 15% COBBLES			
Aquatic Habitats: <input type="checkbox"/> Sand Bar <input type="checkbox"/> Gravel Riffle <input type="checkbox"/> In-stream Emergent Plant % Cover: 0 <input type="checkbox"/> Gravel Bar <input type="checkbox"/> Deep Pools <input type="checkbox"/> In-stream Submerged Plants % Cover: 0 <input checked="" type="checkbox"/> Mud Bar <input type="checkbox"/> Bank Root Systems <input type="checkbox"/> Fringing Wetlands Characteristics: <input checked="" type="checkbox"/> Undercut Banks <input checked="" type="checkbox"/> Overhanging Trees/Shrubs <input type="checkbox"/> None			
Aquatic Organisms Observed: NONE			
Riparian Zone: Width of Natural Vegetation Zone from Edge of Active Channel out to Flood Plain (ft): Left - 10 Right - 10 Vegetative Layers: <input checked="" type="checkbox"/> Herbs <input checked="" type="checkbox"/> Shrubs <input checked="" type="checkbox"/> Trees <input type="checkbox"/> Multiple Significant Bare Areas Within Riparian Zone: <input type="checkbox"/> Yes <input checked="" type="checkbox"/> No <input type="checkbox"/> Unknown Evidence Of Non-Buffered Concentrated Flows: <input type="checkbox"/> Yes <input checked="" type="checkbox"/> No <input type="checkbox"/> Unknown			
Tributary Condition: <input checked="" type="checkbox"/> Natural <input type="checkbox"/> Artificial (Man-Made) <input type="checkbox"/> Manipulated			
Channel Condition: <input type="checkbox"/> Channelization/Braiding <input type="checkbox"/> Unnatural Straightening <input checked="" type="checkbox"/> Downcutting <input type="checkbox"/> Dikes/Berms <input checked="" type="checkbox"/> Excessive Bank Erosion <input type="checkbox"/> N/A			
Disturbances: <input checked="" type="checkbox"/> Livestock Access to Riparian Zone <input type="checkbox"/> Manure In Stream or On Banks <input type="checkbox"/> Waste Discharge Pipes Present <input type="checkbox"/> Other:			

Habitat Characteristics, Aquatic, and Terrestrial Diversity Description: Habitat ID Number NA meandering stream w/ deep cut banks w/ moderate undercutting and bank erosion. no aquatic life observed. Riparian Zone diversity includes native vegetation in addition to scattered stunted Populus deltoides

Comments:

Stream Quality: <input type="checkbox"/> High <input checked="" type="checkbox"/> Moderate <input type="checkbox"/> Low
--

Waterbody Data Form

Feature ID: S113MC002
Tributary of Shade Creek

☒ Centerline ☐ Re-Route ☐ Access Road ☐ Ancillary Facility ☐ Transmission Line ☐ Other

Centerline ID: 2009215CL		Project Designated Name: N/A	
Date: 2009/05/07	Client/Project Name: Keystone XL- 10623-007		Milepost Enter/Exit: 111.4 - 111.42
Team: 113		State/County: MT - McCone	Quad Name: Willis Buttes
Logbook No.: 1	Logbook Page No.: 16	Tract No.: ML-MT-MC-00225.000	

Sketch

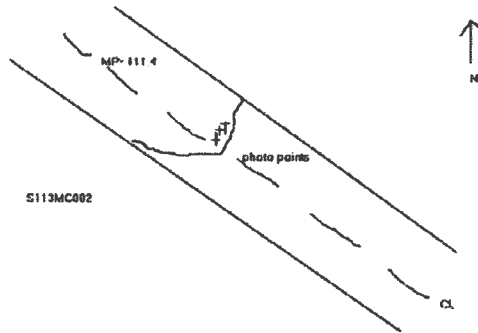

Waterbody Type: <input type="checkbox"/> Lake <input type="checkbox"/> Pond <input type="checkbox"/> Borrow Pit <input checked="" type="checkbox"/> Stream <input type="checkbox"/> Ag. Ditch <input type="checkbox"/> Other	
Stream Flow: <input type="checkbox"/> Fast <input type="checkbox"/> Moderate <input type="checkbox"/> Slow <input type="checkbox"/> Very Slow <input checked="" type="checkbox"/> None	
Flow Type: <input type="checkbox"/> Perennial (Flows year round) <input type="checkbox"/> Intermittent (Flows <3 month) <input checked="" type="checkbox"/> None <input type="checkbox"/> Seasonal (Continuous flow ≥ 3 months) <input type="checkbox"/> Ephemeral (Flows only in response to rainfall)	
Direction of Flow: <input type="checkbox"/> N <input checked="" type="checkbox"/> NE <input type="checkbox"/> E <input type="checkbox"/> SE <input type="checkbox"/> S <input type="checkbox"/> SW <input type="checkbox"/> W <input type="checkbox"/> NW <input type="checkbox"/> No Flow	
OHWM Width (ft.): 2.5	
Sinuosity: <input type="checkbox"/> Braided <input checked="" type="checkbox"/> Meandering <input type="checkbox"/> Straight <input type="checkbox"/> N/A	
Stream Width (ft.): 5	Water Surface (At Crossing Location): 0
Stream Depth (in.): <input checked="" type="checkbox"/> 0 <input type="checkbox"/> 1-3 <input type="checkbox"/> 3-6 <input type="checkbox"/> 6-12 <input type="checkbox"/> 12-18 <input type="checkbox"/> 18-24 <input type="checkbox"/> 24-36 <input type="checkbox"/> 36-48 <input type="checkbox"/> 48-60 <input type="checkbox"/> 60+	
OHWM Indicators: BENT, MATTED OR MISSING VEGETATION LITTER AND DEBRIS SEDIMENT DEPOSITION	
Bank Height (ft.): (Looking Downstream)	Left: <input checked="" type="checkbox"/> 0-2 <input type="checkbox"/> 2-4 <input type="checkbox"/> 4-6 <input type="checkbox"/> 6-8 <input type="checkbox"/> 8+
	Right: <input checked="" type="checkbox"/> 0-2 <input type="checkbox"/> 2-4 <input type="checkbox"/> 4-6 <input type="checkbox"/> 6-8 <input type="checkbox"/> 8+
Bank Slope: (Looking Downstream)	Left: <input type="checkbox"/> 4:1 <input type="checkbox"/> 3:1 <input checked="" type="checkbox"/> 2:1 <input type="checkbox"/> 1:1 <input type="checkbox"/> Vertical
	Right: <input type="checkbox"/> 4:1 <input type="checkbox"/> 3:1 <input checked="" type="checkbox"/> 2:1 <input type="checkbox"/> 1:1 <input type="checkbox"/> Vertical

Qualitative Attributes

Water Appearance:			
<input type="checkbox"/> Clear	<input type="checkbox"/> Turbid	<input type="checkbox"/> Sheen on Surface	<input type="checkbox"/> Floating Algal Mats
<input type="checkbox"/> Slightly Turbid	<input type="checkbox"/> Very Turbid	<input type="checkbox"/> Greenish Color	<input type="checkbox"/> Obvious Surface Scum
<input checked="" type="checkbox"/> No Flow	<input type="checkbox"/> Other:		
Stream Substrate %: 100% SILTS			
Aquatic Habitats:			
<input type="checkbox"/> Sand Bar	<input type="checkbox"/> Gravel Riffle	<input type="checkbox"/> In-stream Emergent Plant	% Cover: 0
<input type="checkbox"/> Gravel Bar	<input type="checkbox"/> Deep Pools	<input type="checkbox"/> In-stream Submerged Plants	% Cover: 0
<input type="checkbox"/> Mud Bar	<input type="checkbox"/> Bank Root Systems	<input type="checkbox"/> Fringing Wetlands	Characteristics:
<input type="checkbox"/> Undercut Banks	<input type="checkbox"/> Overhanging Trees/Shrubs	<input checked="" type="checkbox"/> None	
Aquatic Organisms Observed: NONE			
Riparian Zone:			
Width of Natural Vegetation Zone from Edge of Active Channel out to Flood Plain (ft): Left - 10 Right - 10			
Vegetative Layers: <input checked="" type="checkbox"/> Herbs <input checked="" type="checkbox"/> Shrubs <input type="checkbox"/> Trees <input type="checkbox"/> Multiple			
Significant Bare Areas Within Riparian Zone: <input checked="" type="checkbox"/> Yes <input type="checkbox"/> No <input type="checkbox"/> Unknown			
Evidence Of Non-Buffered Concentrated Flows: <input checked="" type="checkbox"/> Yes <input type="checkbox"/> No <input type="checkbox"/> Unknown			
Tributary Condition: <input checked="" type="checkbox"/> Natural <input type="checkbox"/> Artificial (Man-Made) <input type="checkbox"/> Manipulated			
Channel Condition: <input checked="" type="checkbox"/> Channelization/Braiding <input type="checkbox"/> Unnatural Straightening <input type="checkbox"/> Downcutting			
<input type="checkbox"/> Dikes/Berms <input type="checkbox"/> Excessive Bank Erosion <input type="checkbox"/> N/A			
Disturbances: <input checked="" type="checkbox"/> Livestock Access to Riparian Zone <input type="checkbox"/> Manure In Stream or On Banks			
<input type="checkbox"/> Waste Discharge Pipes Present			
<input type="checkbox"/> Other:			

Habitat Characteristics, Aquatic, and Terrestrial Diversity Description:
Habitat ID Number
no aquatic organisms observed. terrestrial vegetation is sparse (including grassland species. no flow evidence bed and bank and high water mark

Comments:

Stream Quality: <input type="checkbox"/> High <input type="checkbox"/> Moderate <input checked="" type="checkbox"/> Low

Waterbody Data Form

Feature ID: S113MC003
Tributary of Shade Creek

☒ Centerline ☐ Re-Route ☐ Access Road ☐ Ancillary Facility ☐ Transmission Line ☐ Other

Centerline ID: 2009215CL		Project Designated Name: N/A	
Date: 2009/05/07	Client/Project Name: Keystone XL- 10623-007		Milepost Enter/Exit: 111.42 - 111.43
Team: 113	State/County: MT - McCone		Quad Name: Willis Buttes
Logbook No.: 1	Logbook Page No.: 18	Tract No.: ML-MT-MC-00225.000	

Sketch

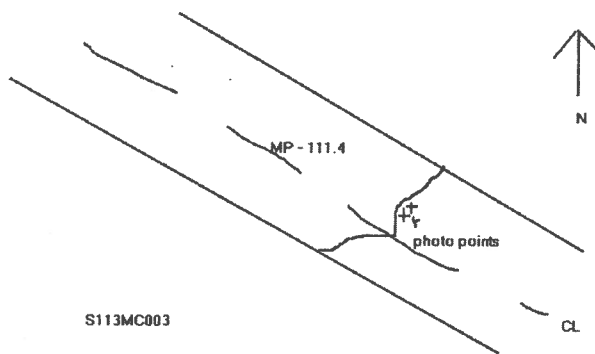

Waterbody Type:	
<input type="checkbox"/> Lake <input type="checkbox"/> Pond <input type="checkbox"/> Borrow Pit <input checked="" type="checkbox"/> Stream <input type="checkbox"/> Ag. Ditch <input type="checkbox"/> Other	
Stream Flow:	
<input type="checkbox"/> Fast <input type="checkbox"/> Moderate <input type="checkbox"/> Slow <input type="checkbox"/> Very Slow <input checked="" type="checkbox"/> None	
Flow Type:	
<input type="checkbox"/> Perennial (Flows year round) <input type="checkbox"/> Intermittent (Flows <3 month) <input checked="" type="checkbox"/> None	
<input type="checkbox"/> Seasonal (Continuous flow ≥ 3 months) <input type="checkbox"/> Ephemeral (Flows only in response to rainfall)	
Direction of Flow:	
<input type="checkbox"/> N <input checked="" type="checkbox"/> NE <input type="checkbox"/> E <input type="checkbox"/> SE <input type="checkbox"/> S <input type="checkbox"/> SW <input type="checkbox"/> W <input type="checkbox"/> NW <input type="checkbox"/> No Flow	
OHWM Width (ft.): 2.5	
Sinuosity:	
<input type="checkbox"/> Braided <input checked="" type="checkbox"/> Meandering <input type="checkbox"/> Straight <input type="checkbox"/> N/A	
Stream Width (ft.): 5	Water Surface (At Crossing Location): 0
Stream Depth (in.): <input checked="" type="checkbox"/> 0 <input type="checkbox"/> 1-3 <input type="checkbox"/> 3-6 <input type="checkbox"/> 6-12 <input type="checkbox"/> 12-18 <input type="checkbox"/> 18-24 <input type="checkbox"/> 24-36 <input type="checkbox"/> 36-48 <input type="checkbox"/> 48-60 <input type="checkbox"/> 60+	
OHWM Indicators:	
BENT, MATTED OR MISSING VEGETATION	
LITTER AND DEBRIS	
SEDIMENT DEPOSITION	
Bank Height (ft.): (Looking Downstream)	Left: <input checked="" type="checkbox"/> 0-2 <input type="checkbox"/> 2-4 <input type="checkbox"/> 4-6 <input type="checkbox"/> 6-8 <input type="checkbox"/> 8+
	Right: <input checked="" type="checkbox"/> 0-2 <input type="checkbox"/> 2-4 <input type="checkbox"/> 4-6 <input type="checkbox"/> 6-8 <input type="checkbox"/> 8+
Bank Slope: (Looking Downstream)	Left: <input type="checkbox"/> 4:1 <input type="checkbox"/> 3:1 <input checked="" type="checkbox"/> 2:1 <input type="checkbox"/> 1:1 <input type="checkbox"/> Vertical
	Right: <input type="checkbox"/> 4:1 <input type="checkbox"/> 3:1 <input checked="" type="checkbox"/> 2:1 <input type="checkbox"/> 1:1 <input type="checkbox"/> Vertical

Qualitative Attributes

Water Appearance:			
<input type="checkbox"/> Clear	<input type="checkbox"/> Turbid	<input type="checkbox"/> Sheen on Surface	<input type="checkbox"/> Floating Algal Mats
<input type="checkbox"/> Slightly Turbid	<input type="checkbox"/> Very Turbid	<input type="checkbox"/> Greenish Color	<input type="checkbox"/> Obvious Surface Scum
<input checked="" type="checkbox"/> No Flow	<input type="checkbox"/> Other:		
Stream Substrate %: 100% SILTS			
Aquatic Habitats:			
<input type="checkbox"/> Sand Bar	<input type="checkbox"/> Gravel Riffle	<input type="checkbox"/> In-stream Emergent Plant	% Cover: 0
<input type="checkbox"/> Gravel Bar	<input type="checkbox"/> Deep Pools	<input type="checkbox"/> In-stream Submerged Plants	% Cover: 0
<input type="checkbox"/> Mud Bar	<input type="checkbox"/> Bank Root Systems	<input type="checkbox"/> Fringing Wetlands	Characteristics:
<input type="checkbox"/> Undercut Banks	<input type="checkbox"/> Overhanging Trees/Shrubs	<input checked="" type="checkbox"/> None	
Aquatic Organisms Observed: NONE			
Riparian Zone:			
Width of Natural Vegetation Zone from Edge of Active Channel out to Flood Plain (ft): Left - 10 Right - 10			
Vegetative Layers: <input checked="" type="checkbox"/> Herbs <input checked="" type="checkbox"/> Shrubs <input type="checkbox"/> Trees <input type="checkbox"/> Multiple			
Significant Bare Areas Within Riparian Zone: <input checked="" type="checkbox"/> Yes <input type="checkbox"/> No <input type="checkbox"/> Unknown			
Evidence Of Non-Buffered Concentrated Flows: <input checked="" type="checkbox"/> Yes <input type="checkbox"/> No <input type="checkbox"/> Unknown			
Tributary Condition: <input checked="" type="checkbox"/> Natural <input type="checkbox"/> Artificial (Man-Made) <input type="checkbox"/> Manipulated			
Channel Condition:			
<input checked="" type="checkbox"/> Channelization/Braiding	<input type="checkbox"/> Unnatural Straightening	<input type="checkbox"/> Downcutting	
<input type="checkbox"/> Dikes/Berms	<input type="checkbox"/> Excessive Bank Erosion	<input type="checkbox"/> N/A	
Disturbances:			
<input checked="" type="checkbox"/> Livestock Access to Riparian Zone	<input type="checkbox"/> Manure In Stream or On Banks		
<input type="checkbox"/> Waste Discharge Pipes Present			
<input type="checkbox"/> Other:			

Habitat Characteristics, Aquatic, and Terrestrial Diversity Description:
Habitat ID Number
no aquatic organisms observed. terrestrial vegetation is sparse (including grassland species. no flow evidence bed and bank and high water mark

Comments:
stream also flows into tract ML-MT-MC-00230.000

Stream Quality:
<input type="checkbox"/> High <input type="checkbox"/> Moderate <input checked="" type="checkbox"/> Low

Waterbody Data Form

Feature ID: S113MC004
South Fork Shade Creek

☒ Centerline ☐ Re-Route ☐ Access Road ☐ Ancillary Facility ☐ Transmission Line ☐ Other

Centerline ID: 2009215CL		Project Designated Name: N/A	
Date: 2009/05/11	Client/Project Name: Keystone XL- 10623-007		Milepost Enter/Exit: 114.23 - 114.24
Team: 113		State/County: MT - McCone	Quad Name: Shade Creek
Logbook No.: 1	Logbook Page No.: 44	Tract No.: ML MT MC 00250.000	

Sketch

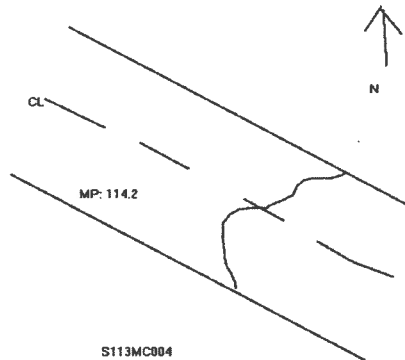

Waterbody Type: <input type="checkbox"/> Lake <input type="checkbox"/> Pond <input type="checkbox"/> Borrow Pit <input checked="" type="checkbox"/> Stream <input type="checkbox"/> Ag. Ditch <input type="checkbox"/> Other	
Stream Flow: <input type="checkbox"/> Fast <input type="checkbox"/> Moderate <input type="checkbox"/> Slow <input checked="" type="checkbox"/> Very Slow <input type="checkbox"/> None	
Flow Type: <input type="checkbox"/> Perennial (Flows year round) <input checked="" type="checkbox"/> Intermittent (Flows <3 month) <input type="checkbox"/> None <input type="checkbox"/> Seasonal (Continuous flow ≥ 3 months) <input type="checkbox"/> Ephemeral (Flows only in response to rainfall)	
Direction of Flow: <input type="checkbox"/> N <input type="checkbox"/> NE <input checked="" type="checkbox"/> E <input type="checkbox"/> SE <input type="checkbox"/> S <input type="checkbox"/> SW <input type="checkbox"/> W <input type="checkbox"/> NW <input type="checkbox"/> No Flow	
OHWM Width (ft.): 3	
Sinuosity: <input type="checkbox"/> Braided <input checked="" type="checkbox"/> Meandering <input type="checkbox"/> Straight <input type="checkbox"/> N/A	
Stream Width (ft.): 10	Water Surface (At Crossing Location): 2
Stream Depth (in.): <input type="checkbox"/> 0 <input checked="" type="checkbox"/> 1-3 <input type="checkbox"/> 3-6 <input type="checkbox"/> 6-12 <input type="checkbox"/> 12-18 <input type="checkbox"/> 18-24 <input type="checkbox"/> 24-36 <input type="checkbox"/> 36-48 <input type="checkbox"/> 48-60 <input type="checkbox"/> 60+	
OHWM Indicators: BENT, MATTED OR MISSING VEGETATION	
Bank Height (ft.): (Looking Downstream)	Left: <input type="checkbox"/> 0-2 <input checked="" type="checkbox"/> 2-4 <input type="checkbox"/> 4-6 <input type="checkbox"/> 6-8 <input type="checkbox"/> 8+
	Right: <input type="checkbox"/> 0-2 <input checked="" type="checkbox"/> 2-4 <input type="checkbox"/> 4-6 <input type="checkbox"/> 6-8 <input type="checkbox"/> 8+
Bank Slope: (Looking Downstream)	Left: <input type="checkbox"/> 4:1 <input checked="" type="checkbox"/> 3:1 <input type="checkbox"/> 2:1 <input type="checkbox"/> 1:1 <input type="checkbox"/> Vertical
	Right: <input type="checkbox"/> 4:1 <input checked="" type="checkbox"/> 3:1 <input type="checkbox"/> 2:1 <input type="checkbox"/> 1:1 <input type="checkbox"/> Vertical

Qualitative Attributes

Water Appearance: <input type="checkbox"/> Clear <input type="checkbox"/> Turbid <input type="checkbox"/> Sheen on Surface <input type="checkbox"/> Floating Algal Mats <input type="checkbox"/> Slightly Turbid <input checked="" type="checkbox"/> Very Turbid <input type="checkbox"/> Greenish Color <input type="checkbox"/> Obvious Surface Scum <input type="checkbox"/> No Flow <input type="checkbox"/> Other:			
Stream Substrate %: 100% SILTS			
Aquatic Habitats: <input type="checkbox"/> Sand Bar <input type="checkbox"/> Gravel Riffle <input type="checkbox"/> In-stream Emergent Plant % Cover: 0 <input type="checkbox"/> Gravel Bar <input checked="" type="checkbox"/> Deep Pools <input type="checkbox"/> In-stream Submerged Plants % Cover: 0 <input type="checkbox"/> Mud Bar <input checked="" type="checkbox"/> Bank Root Systems <input type="checkbox"/> Fringing Wetlands Characteristics: <input checked="" type="checkbox"/> Undercut Banks <input checked="" type="checkbox"/> Overhanging Trees/Shrubs <input type="checkbox"/> None			
Aquatic Organisms Observed: NONE			
Riparian Zone: Width of Natural Vegetation Zone from Edge of Active Channel out to Flood Plain (ft): Left - 10 Right - 10 Vegetative Layers: <input checked="" type="checkbox"/> Herbs <input checked="" type="checkbox"/> Shrubs <input type="checkbox"/> Trees <input type="checkbox"/> Multiple Significant Bare Areas Within Riparian Zone: <input type="checkbox"/> Yes <input checked="" type="checkbox"/> No <input type="checkbox"/> Unknown Evidence Of Non-Buffered Concentrated Flows: <input type="checkbox"/> Yes <input checked="" type="checkbox"/> No <input type="checkbox"/> Unknown			
Tributary Condition: <input checked="" type="checkbox"/> Natural <input type="checkbox"/> Artificial (Man-Made) <input type="checkbox"/> Manipulated			
Channel Condition: <input checked="" type="checkbox"/> Channelization/Braiding <input type="checkbox"/> Unnatural Straightening <input type="checkbox"/> Downcutting <input type="checkbox"/> Dikes/Berms <input checked="" type="checkbox"/> Excessive Bank Erosion <input type="checkbox"/> N/A			
Disturbances: <input checked="" type="checkbox"/> Livestock Access to Riparian Zone <input type="checkbox"/> Manure In Stream or On Banks <input type="checkbox"/> Waste Discharge Pipes Present <input type="checkbox"/> Other:			

Habitat Characteristics, Aquatic, and Terrestrial Diversity Description: Habitat ID Number meandering stream with eroded banks and very little flow volume. very turbid due to excessive sediment
--

Comments: riparian zone consists of native grassland species
--

Stream Quality: <input type="checkbox"/> High <input checked="" type="checkbox"/> Moderate <input type="checkbox"/> Low
--

Waterbody Data Form

Feature ID: S121DA001
HAY CK

☐ Centerline ☒ Re-Route ☐ Access Road ☐ Ancillary Facility ☐ Transmission Line ☐ Other

Centerline ID: 20091019		Project Designated Name:	
Date: 2009/09/01	Client/Project Name: 10623-016		Milepost Enter/Exit: 0 - 0
Team: 121		State/County: MT - Dawson	Quad Name: Olson Coulee South
Logbook No.: 1	Logbook Page No.: 25	Tract No.: ML-MT-DA-00065.000	

Sketch

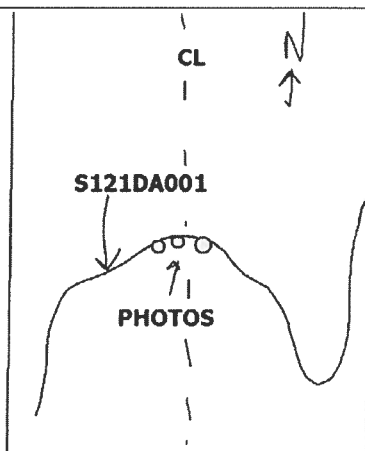

Waterbody Type:		<input type="checkbox"/> Lake	<input type="checkbox"/> Pond	<input type="checkbox"/> Borrow Pit	<input checked="" type="checkbox"/> Stream	<input type="checkbox"/> Ag. Ditch	<input type="checkbox"/> Other				
Stream Flow:		<input type="checkbox"/> Fast	<input type="checkbox"/> Moderate	<input type="checkbox"/> Slow	<input type="checkbox"/> Very Slow	<input checked="" type="checkbox"/> None					
Flow Type:		<input type="checkbox"/> Perennial (Flows year round)		<input type="checkbox"/> Intermittent (Flows <3 month		<input checked="" type="checkbox"/> None					
		<input type="checkbox"/> Seasonal (Continuous flow ≥ 3 months)		<input type="checkbox"/> Ephemeral (Flows only in response to rainfall)							
Direction of Flow:		<input type="checkbox"/> N	<input type="checkbox"/> NE	<input type="checkbox"/> E	<input type="checkbox"/> SE	<input checked="" type="checkbox"/> S	<input type="checkbox"/> SW	<input type="checkbox"/> W	<input type="checkbox"/> NW	<input type="checkbox"/> No Flow	
OHWM Width (ft.):		1									
Sinuosity:		<input type="checkbox"/> Braided	<input checked="" type="checkbox"/> Meandering	<input type="checkbox"/> Straight	<input type="checkbox"/> N/A						
Stream Width (ft.):		6		Water Surface (At Crossing Location):		0					
Stream Depth (in.):		<input checked="" type="checkbox"/> 0	<input type="checkbox"/> 1-3	<input type="checkbox"/> 3-6	<input type="checkbox"/> 6-12	<input type="checkbox"/> 12-18	<input type="checkbox"/> 18-24	<input type="checkbox"/> 24-36	<input type="checkbox"/> 36-48	<input type="checkbox"/> 48-60	<input type="checkbox"/> 60+
OHWM Indicators:		CLEAR NATURAL LINE ON BANK									
Bank Height (ft.): (Looking Downstream)		Left:		<input type="checkbox"/> 0-2	<input checked="" type="checkbox"/> 2-4	<input type="checkbox"/> 4-6	<input type="checkbox"/> 6-8	<input type="checkbox"/> 8+			
		Right:		<input type="checkbox"/> 0-2	<input checked="" type="checkbox"/> 2-4	<input type="checkbox"/> 4-6	<input type="checkbox"/> 6-8	<input type="checkbox"/> 8+			
Bank Slope: (Looking Downstream)		Left:		<input type="checkbox"/> 4:1	<input type="checkbox"/> 3:1	<input checked="" type="checkbox"/> 2:1	<input type="checkbox"/> 1:1	<input type="checkbox"/> Vertical			
		Right:		<input type="checkbox"/> 4:1	<input type="checkbox"/> 3:1	<input checked="" type="checkbox"/> 2:1	<input type="checkbox"/> 1:1	<input type="checkbox"/> Vertical			

Qualitative Attributes

V Appearance:			
<input type="checkbox"/> Clear	<input type="checkbox"/> Turbid	<input type="checkbox"/> Sheen on Surface	<input type="checkbox"/> Floating Algal Mats
<input type="checkbox"/> Slightly Turbid	<input type="checkbox"/> Very Turbid	<input type="checkbox"/> Greenish Color	<input type="checkbox"/> Obvious Surface Scum
<input checked="" type="checkbox"/> No Flow	<input type="checkbox"/> Other:		
Stream Substrate %: 100% VEGETATION			
Aquatic Habitats:			
<input type="checkbox"/> Sand Bar	<input type="checkbox"/> Gravel Riffle	<input type="checkbox"/> In-stream Emergent Plant	% Cover: 0
<input type="checkbox"/> Gravel Bar	<input type="checkbox"/> Deep Pools	<input type="checkbox"/> In-stream Submerged Plants	% Cover: 0
<input type="checkbox"/> Mud Bar	<input type="checkbox"/> Bank Root Systems	<input type="checkbox"/> Fringing Wetlands	Characteristics:
<input type="checkbox"/> Undercut Banks	<input type="checkbox"/> Overhanging Trees/Shrubs	<input checked="" type="checkbox"/> None	
Aquatic Organisms Observed:			
Riparian Zone:			
Width of Natural Vegetation Zone from Edge of Active Channel out to Flood Plain (ft): Left - 200 Right - 100			
Vegetative Layers: <input checked="" type="checkbox"/> Herbs <input checked="" type="checkbox"/> Shrubs <input checked="" type="checkbox"/> Trees <input type="checkbox"/> Multiple			
Significant Bare Areas Within Riparian Zone: <input type="checkbox"/> Yes <input checked="" type="checkbox"/> No <input type="checkbox"/> Unknown			
Evidence Of Non-Buffered Concentrated Flows: <input type="checkbox"/> Yes <input checked="" type="checkbox"/> No <input type="checkbox"/> Unknown			
Tributary Condition: <input checked="" type="checkbox"/> Natural <input type="checkbox"/> Artificial (Man-Made) <input type="checkbox"/> Manipulated			
Channel Condition:			
<input type="checkbox"/> Channelization/Braiding	<input type="checkbox"/> Unnatural Straightening	<input type="checkbox"/> Downcutting	
<input type="checkbox"/> Dikes/Berms	<input type="checkbox"/> Excessive Bank Erosion	<input checked="" type="checkbox"/> N/A	
Disturbances:			
<input checked="" type="checkbox"/> Livestock Access to Riparian Zone	<input type="checkbox"/> Manure In Stream or On Banks		
<input type="checkbox"/> Waste Discharge Pipes Present			
<input type="checkbox"/> Other:			
Habitat Characteristics, Aquatic, and Terrestrial Diversity Description:			
Habitat ID Number:			
Comments:			
ROAD GOES THROUGH IT			
Stream Quality: <input type="checkbox"/> High <input checked="" type="checkbox"/> Moderate <input type="checkbox"/> Low			

Waterbody Data Form

Feature ID: S126VA001
Brush Fork

☐ Centerline ☐ Re-Route ☒ Access Road ☐ Ancillary Facility ☐ Transmission Line ☐ Other

Centerline ID:		Project Designated Name: CAR 15A	
Date: 2009/09/10	Client/Project Name: 10623-016	Milepost Enter/Exit: 0 - 0	
Team: 126	State/County: MT - Valley	Quad Name: Tampico NE	
Logbook No.: 1	Logbook Page No.: 7	Tract No.: ML-MT-VA-00321.000	

Sketch

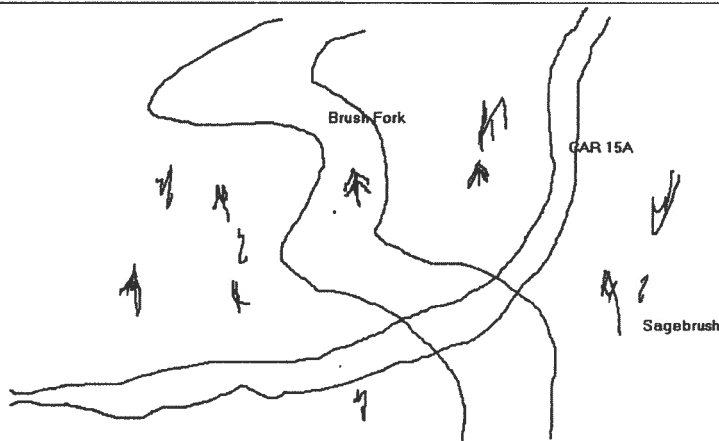

Waterbody Type:	<input type="checkbox"/> Lake <input type="checkbox"/> Pond <input type="checkbox"/> Borrow Pit <input checked="" type="checkbox"/> Stream <input type="checkbox"/> Ag. Ditch <input type="checkbox"/> Other
Stream Flow:	<input type="checkbox"/> Fast <input type="checkbox"/> Moderate <input type="checkbox"/> Slow <input type="checkbox"/> Very Slow <input checked="" type="checkbox"/> None
Flow Type:	<input type="checkbox"/> Perennial (Flows year round) <input type="checkbox"/> Intermittent (Flows <3 month) <input checked="" type="checkbox"/> None <input type="checkbox"/> Seasonal (Continuous flow ≥ 3 months) <input type="checkbox"/> Ephemeral (Flows only in response to rainfall)
Direction of Flow:	<input type="checkbox"/> N <input type="checkbox"/> NE <input type="checkbox"/> E <input type="checkbox"/> SE <input checked="" type="checkbox"/> S <input type="checkbox"/> SW <input type="checkbox"/> W <input type="checkbox"/> NW <input type="checkbox"/> No Flow
OHWM Width (ft.):	12
Sinuosity:	<input type="checkbox"/> Braided <input checked="" type="checkbox"/> Meandering <input type="checkbox"/> Straight <input type="checkbox"/> N/A
Stream Width (ft.):	120
Water Surface (At Crossing Location):	0
Stream Depth (in.):	<input checked="" type="checkbox"/> 0 <input type="checkbox"/> 1-3 <input type="checkbox"/> 3-6 <input type="checkbox"/> 6-12 <input type="checkbox"/> 12-18 <input type="checkbox"/> 18-24 <input type="checkbox"/> 24-36 <input type="checkbox"/> 36-48 <input type="checkbox"/> 48-60 <input type="checkbox"/> 60+

OHWM Indicators:

ABRUPT PLANT COMMUNITY CHANGE
CLEAR NATURAL LINE ON BANK
SCOUR
SEDIMENT DEPOSITION

Bank Height (ft.): (Looking Downstream)	Left:	<input type="checkbox"/> 0-2 <input type="checkbox"/> 2-4 <input type="checkbox"/> 4-6 <input checked="" type="checkbox"/> 6-8 <input type="checkbox"/> 8+
	Right:	<input type="checkbox"/> 0-2 <input type="checkbox"/> 2-4 <input type="checkbox"/> 4-6 <input checked="" type="checkbox"/> 6-8 <input type="checkbox"/> 8+
Bank Slope: (Looking Downstream)	Left:	<input type="checkbox"/> 4:1 <input type="checkbox"/> 3:1 <input type="checkbox"/> 2:1 <input checked="" type="checkbox"/> 1:1 <input type="checkbox"/> Vertical
	Right:	<input type="checkbox"/> 4:1 <input type="checkbox"/> 3:1 <input type="checkbox"/> 2:1 <input checked="" type="checkbox"/> 1:1 <input type="checkbox"/> Vertical

Qualitative Attributes

V Appearance:			
<input type="checkbox"/> Clear	<input type="checkbox"/> Turbid	<input type="checkbox"/> Sheen on Surface	<input type="checkbox"/> Floating Algal Mats
<input type="checkbox"/> Slightly Turbid	<input type="checkbox"/> Very Turbid	<input type="checkbox"/> Greenish Color	<input type="checkbox"/> Obvious Surface Scum
<input checked="" type="checkbox"/> No Flow	<input type="checkbox"/> Other:		
Stream Substrate %: 50% VEGETATION 20% COBBLES 30% CLAY			
Aquatic Habitats:			
<input type="checkbox"/> Sand Bar	<input type="checkbox"/> Gravel Riffle	<input type="checkbox"/> In-stream Emergent Plant	% Cover: 40
<input checked="" type="checkbox"/> Gravel Bar	<input type="checkbox"/> Deep Pools	<input type="checkbox"/> In-stream Submerged Plants	% Cover: 0
<input type="checkbox"/> Mud Bar	<input checked="" type="checkbox"/> Bank Root Systems	<input type="checkbox"/> Fringing Wetlands	Characteristics:
<input type="checkbox"/> Undercut Banks	<input type="checkbox"/> Overhanging Trees/Shrubs	<input type="checkbox"/> None	
Aquatic Organisms Observed: NONE			
Riparian Zone: Width of Natural Vegetation Zone from Edge of Active Channel out to Flood Plain (ft): Left - 60 Right - 60 Vegetative Layers: <input checked="" type="checkbox"/> Herbs <input checked="" type="checkbox"/> Shrubs <input checked="" type="checkbox"/> Trees <input type="checkbox"/> Multiple Significant Bare Areas Within Riparian Zone: <input type="checkbox"/> Yes <input checked="" type="checkbox"/> No <input type="checkbox"/> Unknown Evidence Of Non-Buffered Concentrated Flows: <input type="checkbox"/> Yes <input checked="" type="checkbox"/> No <input type="checkbox"/> Unknown			
Tributary Condition: <input checked="" type="checkbox"/> Natural <input type="checkbox"/> Artificial (Man-Made) <input type="checkbox"/> Manipulated			
Channel Condition:			
<input type="checkbox"/> Channelization/Braiding	<input type="checkbox"/> Unnatural Straightening	<input type="checkbox"/> Downcutting	
<input type="checkbox"/> Dikes/Berms	<input type="checkbox"/> Excessive Bank Erosion	<input type="checkbox"/> N/A	
Disturbances:			
<input type="checkbox"/> Livestock Access to Riparian Zone	<input type="checkbox"/> Manure In Stream or On Banks		
<input type="checkbox"/> Waste Discharge Pipes Present			
<input checked="" type="checkbox"/> Other: Road built through stream bed			

Habitat Characteristics, Aquatic, and Terrestrial Diversity Description:
Habitat ID Number:
Sharptail and deer habitat

Comments:
Highly disturbed at road crossing

Stream Quality: ☐ High ☐ Moderate ☐ Low

Waterbody Data Form

Feature ID: S126VA002
LIME CREEK

☒ Centerline ☐ Re-Route ☐ Access Road ☐ Ancillary Facility ☐ Transmission Line ☐ Other

Centerline ID: 20091019		Project Designated Name:	
Date: 2009/09/14	Client/Project Name: 10623-016		Milepost Enter/Exit: 45.088 - 45.134
Team: 126	State/County: MT - Valley		Quad Name: Miller Springs
Logbook No.: 1	Logbook Page No.: 20	Tract No.: ML-MT-VA-00250.000	

Sketch

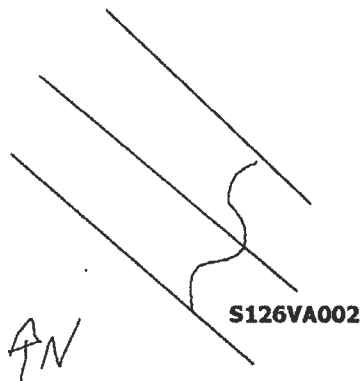

Waterbody Type:		<input type="checkbox"/> Lake	<input type="checkbox"/> Pond	<input type="checkbox"/> Borrow Pit	<input checked="" type="checkbox"/> Stream	<input type="checkbox"/> Ag. Ditch	<input type="checkbox"/> Other				
Stream Flow:		<input type="checkbox"/> Fast	<input type="checkbox"/> Moderate	<input type="checkbox"/> Slow	<input type="checkbox"/> Very Slow	<input checked="" type="checkbox"/> None					
Flow Type:		<input type="checkbox"/> Perennial (Flows year round)		<input type="checkbox"/> Intermittent (Flows <3 month		<input checked="" type="checkbox"/> None					
		<input type="checkbox"/> Seasonal (Continuous flow ≥ 3 months)		<input type="checkbox"/> Ephemeral (Flows only in response to rainfall)							
Direction of Flow:		<input type="checkbox"/> N	<input type="checkbox"/> NE	<input type="checkbox"/> E	<input type="checkbox"/> SE	<input type="checkbox"/> S	<input type="checkbox"/> SW	<input type="checkbox"/> W	<input type="checkbox"/> NW	<input checked="" type="checkbox"/> No Flow	
OHWM Width (ft.):		6									
Sinuosity:		<input type="checkbox"/> Braided	<input checked="" type="checkbox"/> Meandering	<input type="checkbox"/> Straight	<input type="checkbox"/> N/A						
Stream Width (ft.):		25		Water Surface (At Crossing Location):		0					
Stream Depth (in.):		<input checked="" type="checkbox"/> 0	<input type="checkbox"/> 1-3	<input type="checkbox"/> 3-6	<input type="checkbox"/> 6-12	<input type="checkbox"/> 12-18	<input type="checkbox"/> 18-24	<input type="checkbox"/> 24-36	<input type="checkbox"/> 36-48	<input type="checkbox"/> 48-60	<input type="checkbox"/> 60+
OHWM Indicators:		CLEAR NATURAL LINE ON BANK SCOUR									
Bank Height (ft.): (Looking Downstream)		Left:		<input type="checkbox"/> 0-2	<input type="checkbox"/> 2-4	<input type="checkbox"/> 4-6	<input checked="" type="checkbox"/> 6-8	<input type="checkbox"/> 8+			
		Right:		<input type="checkbox"/> 0-2	<input type="checkbox"/> 2-4	<input type="checkbox"/> 4-6	<input checked="" type="checkbox"/> 6-8	<input type="checkbox"/> 8+			
Bank Slope: (Looking Downstream)		Left:		<input checked="" type="checkbox"/> 4:1	<input type="checkbox"/> 3:1	<input type="checkbox"/> 2:1	<input type="checkbox"/> 1:1	<input type="checkbox"/> Vertical			
		Right:		<input checked="" type="checkbox"/> 4:1	<input type="checkbox"/> 3:1	<input type="checkbox"/> 2:1	<input type="checkbox"/> 1:1	<input type="checkbox"/> Vertical			

Qualitative Attributes

V Appearance:			
<input type="checkbox"/> Clear	<input type="checkbox"/> Turbid	<input type="checkbox"/> Sheen on Surface	<input type="checkbox"/> Floating Algal Mats
<input type="checkbox"/> Slightly Turbid	<input type="checkbox"/> Very Turbid	<input type="checkbox"/> Greenish Color	<input type="checkbox"/> Obvious Surface Scum
<input checked="" type="checkbox"/> No Flow	<input type="checkbox"/> Other:		
Stream Substrate %:			
50% CLAY			
50% VEGETATION			
Aquatic Habitats:			
<input type="checkbox"/> Sand Bar	<input type="checkbox"/> Gravel Riffle	<input type="checkbox"/> In-stream Emergent Plant	% Cover: 0
<input type="checkbox"/> Gravel Bar	<input type="checkbox"/> Deep Pools	<input type="checkbox"/> In-stream Submerged Plants	% Cover: 0
<input type="checkbox"/> Mud Bar	<input type="checkbox"/> Bank Root Systems	<input type="checkbox"/> Fringing Wetlands	Characteristics:
<input type="checkbox"/> Undercut Banks	<input type="checkbox"/> Overhanging Trees/Shrubs	<input checked="" type="checkbox"/> None	
Aquatic Organisms Observed:			
NONE			
Riparian Zone:			
Width of Natural Vegetation Zone from Edge of Active Channel out to Flood Plain (ft): Left - 40 Right - 40			
Vegetative Layers: <input checked="" type="checkbox"/> Herbs <input checked="" type="checkbox"/> Shrubs <input checked="" type="checkbox"/> Trees <input type="checkbox"/> Multiple			
Significant Bare Areas Within Riparian Zone: <input type="checkbox"/> Yes <input checked="" type="checkbox"/> No <input type="checkbox"/> Unknown			
Evidence Of Non-Buffered Concentrated Flows: <input type="checkbox"/> Yes <input checked="" type="checkbox"/> No <input type="checkbox"/> Unknown			
Tributary Condition: <input checked="" type="checkbox"/> Natural <input type="checkbox"/> Artificial (Man-Made) <input type="checkbox"/> Manipulated			
Channel Condition:			
<input type="checkbox"/> Channelization/Braiding <input type="checkbox"/> Unnatural Straightening <input checked="" type="checkbox"/> Downcutting			
<input type="checkbox"/> Dikes/Berms <input checked="" type="checkbox"/> Excessive Bank Erosion <input type="checkbox"/> N/A			
Disturbances:			
<input checked="" type="checkbox"/> Livestock Access to Riparian Zone <input type="checkbox"/> Manure In Stream or On Banks			
<input type="checkbox"/> Waste Discharge Pipes Present			
<input type="checkbox"/> Other:			

Habitat Characteristics, Aquatic, and Terrestrial Diversity Description:

Habitat ID Number:

Comments:

Stream Quality: ☐ High ☒ Moderate ☐ Low

Waterbody Data Form

Redwater River

5076MC001

<input type="checkbox"/> Centerline <input checked="" type="checkbox"/> Re-Route <input type="checkbox"/> Access Road <input type="checkbox"/> Ancillary Facility <input type="checkbox"/> Transmission Line <input type="checkbox"/> Other			
Centerline ID:		Project Designated Name: 20-11	
Date: 6/18/11	Client/Project Name: Keystone XL, Phase IV		Milepost Enter/Exit: 147.87
Team: 576	State/County: MT/McCone		Quad Name: unknown
Logbook No.: 1	Logbook Page No.: 44	Track No.: PS12-MT-MC-10010.000	

Drawing (Please provide orientation arrow, all features identified, location to centerline, etc.)

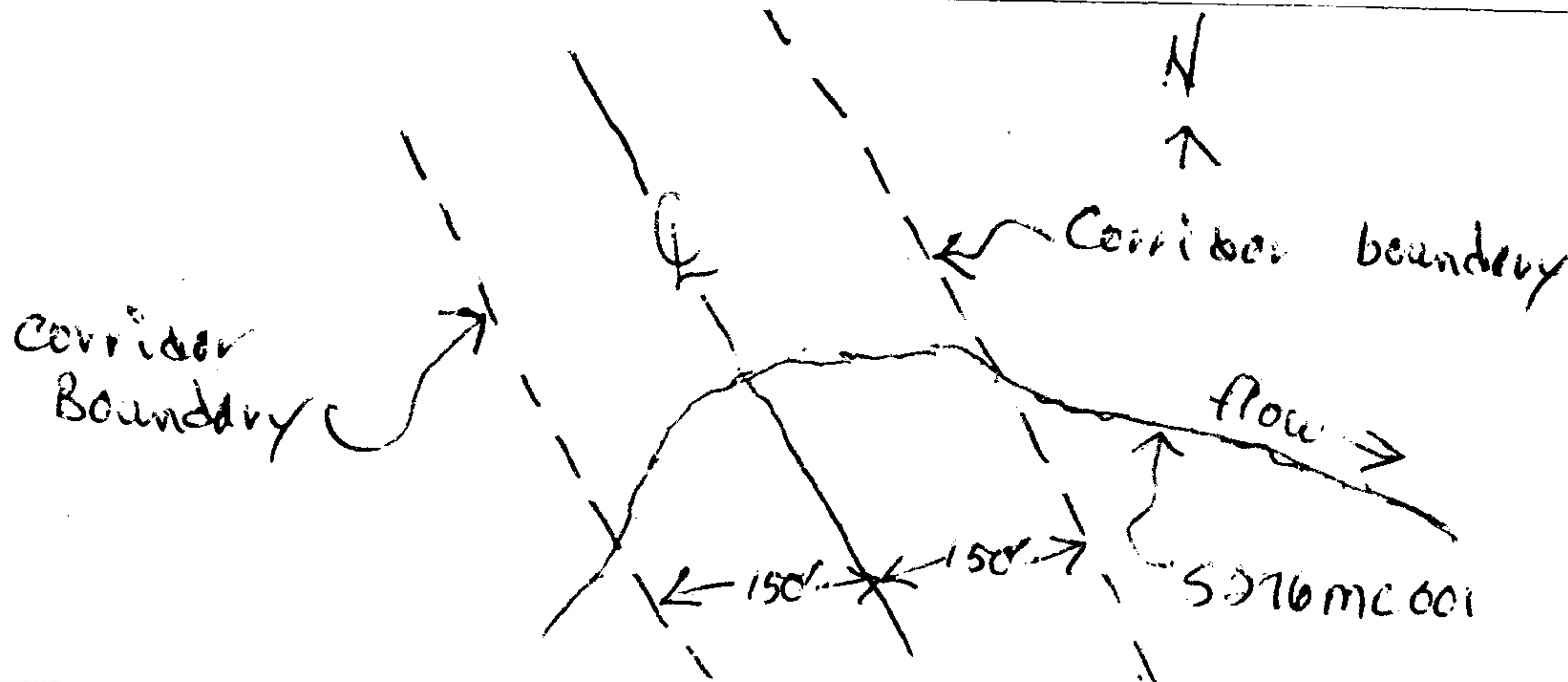

Waterbody Type:	<input type="checkbox"/> Lake <input type="checkbox"/> Pond <input type="checkbox"/> Borrow Pit <input checked="" type="checkbox"/> Stream <input type="checkbox"/> Ag. Ditch <input type="checkbox"/> Other	
Stream Flow:	<input type="checkbox"/> Fast <input checked="" type="checkbox"/> Moderate <input type="checkbox"/> Slow <input type="checkbox"/> Very Slow <input type="checkbox"/> None	
Flow Type:	<input checked="" type="checkbox"/> Perennial (Flows year round) <input type="checkbox"/> Intermittent (Flows <3 month) <input type="checkbox"/> None <input type="checkbox"/> Seasonal (Continuous flow ≥ 3 months) <input type="checkbox"/> Ephemeral (Flows only in response to rainfall)	
Direction of Flow:	<input type="checkbox"/> N <input type="checkbox"/> NE <input checked="" type="checkbox"/> E <input type="checkbox"/> SE <input type="checkbox"/> S <input type="checkbox"/> SW <input type="checkbox"/> W <input type="checkbox"/> NW <input type="checkbox"/> No Flow	
OHWM Width (ft.):	60' (approx.)	
Sinuosity:	<input type="checkbox"/> Braided <input checked="" type="checkbox"/> Meandering <input type="checkbox"/> Straight <input type="checkbox"/> N/A	
Stream Width (ft.):	60' (approx.)	Water Surface (At Crossing Location) 60' (approx.)
Stream Depth (ft.):	<input type="checkbox"/> 0 <input checked="" type="checkbox"/> 1-3 <input type="checkbox"/> 3-6 <input type="checkbox"/> 6-12 <input type="checkbox"/> 12-18 <input type="checkbox"/> 18-24 <input type="checkbox"/> 24-36 <input type="checkbox"/> 36-48 <input type="checkbox"/> 48-60 <input type="checkbox"/> 60+	
OHWM Indicators:	Vegetation line	
Bank Height (ft.): (Looking Downstream)	Left: <input checked="" type="checkbox"/> 0-2 <input type="checkbox"/> 2-4 <input type="checkbox"/> 4-6 <input type="checkbox"/> 6-8 <input type="checkbox"/> 8+ Right: <input type="checkbox"/> 0-2 <input checked="" type="checkbox"/> 2-4 <input type="checkbox"/> 4-6 <input type="checkbox"/> 6-8 <input type="checkbox"/> 8+	
Bank Slope: (Looking Downstream)	Left: <input checked="" type="checkbox"/> 4:1 <input type="checkbox"/> 3:1 <input type="checkbox"/> 2:1 <input type="checkbox"/> 1:1 <input type="checkbox"/> Vertical Right: <input type="checkbox"/> 4:1 <input type="checkbox"/> 3:1 <input checked="" type="checkbox"/> 2:1 <input type="checkbox"/> 1:1 <input type="checkbox"/> Vertical	

Qualitative Attributes

Water Appearance:

- ☐ Clear ☐ Turbid ☐ Sheen on Surface ☐ Floating Algal Mats
☒ Slightly Turbid ☐ Very Turbid ☐ Greenish Color ☐ Obvious Surface Scum
☐ No Flow ☐ Other:

Stream Substrate %:

Unknown

Aquatic Habitats:

- ☐ Sand Bar ☐ Gravel Riffle ☒ In-stream Emergent Plant % Cover: < 5%
☐ Gravel Bar ☐ Deep Pools ☐ In-stream Submerged Plant % Cover:
☐ Mud Bar ☐ Bank Root Systems ☐ Fringing Wetlands Characteristics:
☐ Undercut Banks ☐ Overhanging Trees/Shrubs ☐ None

Aquatic Organisms Observed:

None

Riparian Zone:

Width of Natural Vegetation Zone from Edge of Active Channel out to Flood Plain (ft): Left - 10' Right - 10'

Vegetative Layers: ☒ Herbs ☐ Shrubs ☐ Trees ☐ Multiple

Significant Bare Areas Within Riparian Zone ☐ Yes ☒ No ☐ Unknown

Evidence Of Non-Buffered Concentrated Flows: ☐ Yes ☒ No ☐ Unknown

Tributary Condition:

☒ Natural ☐ Artificial (Man-Made) ☐ Manipulated

Channel Condition:

- ☐ Channelization/Braiding ☐ Unnatural Straightening ☐ Downcutting
☐ Dikes/Berms ☐ Excessive Bank Erosion ☒ N/A

Disturbances:

- ☒ Livestock Access to Riparian Zone ☐ Manure In Stream or On Banks
☐ Waste Discharge Pipes Present
☐ Other:

No livestock observed at time of survey

Habitat Characteristics, Aquatic, and Terrestrial Diversity Description:

Habitat ID Number:

Comments:

Stream Quality:

☒ High ☐ Moderate ☐ Low

Waterbody Data Form

☒ Centerline ☐ Re-Route ☐ Access Road ☐ Ancillary Facility ☐ Transmission Line ☐ Other

Centerline ID:		Project Designated Name: S304FA001	
Date: 7/30/12	Client/Project Name: Keystone XL Pipeline		Milepost Enter/Exit: 265.31
Team: 304	State/County: MT/Fallon		Quad Name:
Logbook No.: 1	Logbook Page No.: 41	Tract No.: ML-MT-FA-00690.000	

Drawing (Please provide orientation arrow, all features identified, location to centerline, etc.)

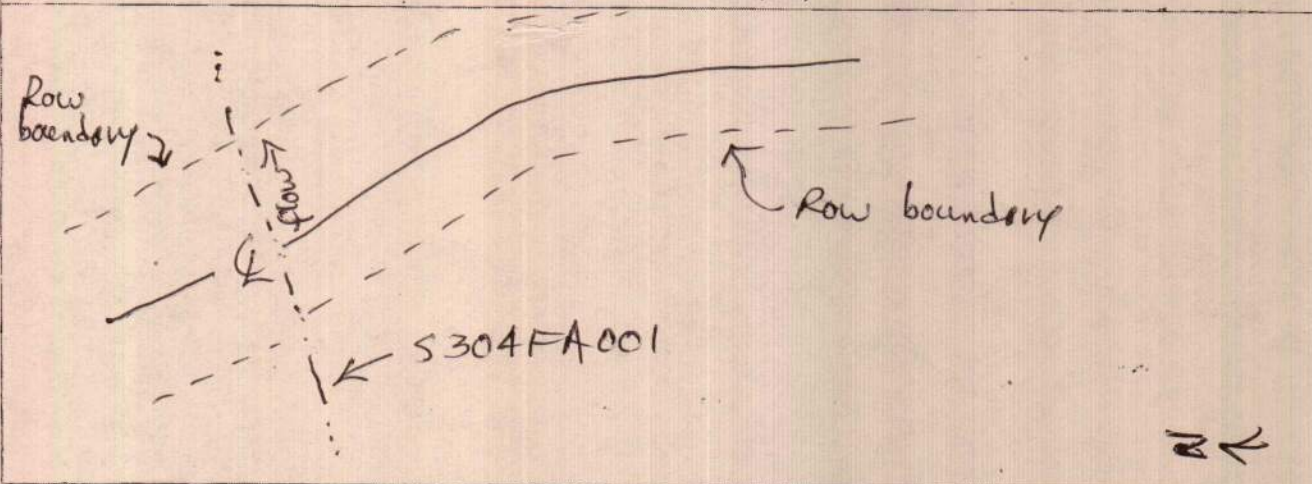

Waterbody Type:	
<input type="checkbox"/> Lake	<input type="checkbox"/> Pond <input type="checkbox"/> Borrow Pit <input checked="" type="checkbox"/> Stream <input type="checkbox"/> Ag. Ditch <input type="checkbox"/> Other
Stream Flow:	
<input type="checkbox"/> Fast	<input type="checkbox"/> Moderate <input type="checkbox"/> Slow <input checked="" type="checkbox"/> Very Slow <input type="checkbox"/> None
Flow Type:	
<input checked="" type="checkbox"/> Perennial (Flows year round)	<input type="checkbox"/> Intermittent (Flows <3 month) <input type="checkbox"/> None
<input type="checkbox"/> Seasonal (Continuous flow ≥ 3 months) <input type="checkbox"/> Ephemeral (Flows only in response to rainfall)	
Direction of Flow:	
<input type="checkbox"/> N	<input checked="" type="checkbox"/> NE <input type="checkbox"/> E <input type="checkbox"/> SE <input type="checkbox"/> S <input type="checkbox"/> SW <input type="checkbox"/> W <input type="checkbox"/> NW <input type="checkbox"/> No Flow
OHWM Width (ft.): 10'	
Sinuosity:	
<input type="checkbox"/> Braided	<input checked="" type="checkbox"/> Meandering <input type="checkbox"/> Straight <input type="checkbox"/> N/A
Stream Width (ft.): 10'	Water Surface (At Crossing Location) 15'
Stream Depth (ft.):	
<input type="checkbox"/> 0	<input checked="" type="checkbox"/> 1-3 <input type="checkbox"/> 3-6 <input type="checkbox"/> 6-12 <input type="checkbox"/> 12-18 <input type="checkbox"/> 18-24 <input type="checkbox"/> 24-36 <input type="checkbox"/> 36-48 <input type="checkbox"/> 48-60 <input type="checkbox"/> 60+
OHWM Indicators:	
Vegetation line	
Bank Height (ft.): (Looking Downstream)	
Left:	<input type="checkbox"/> 0-2 <input type="checkbox"/> 2-4 <input type="checkbox"/> 4-6 <input type="checkbox"/> 6-8 <input checked="" type="checkbox"/> 8+
Right:	<input type="checkbox"/> 0-2 <input type="checkbox"/> 2-4 <input checked="" type="checkbox"/> 4-6 <input type="checkbox"/> 6-8 <input type="checkbox"/> 8+
Bank Slope: (Looking Downstream)	
Left:	<input type="checkbox"/> 4:1 <input type="checkbox"/> 3:1 <input type="checkbox"/> 2:1 <input type="checkbox"/> 1:1 <input checked="" type="checkbox"/> Vertical
Right:	<input type="checkbox"/> 4:1 <input type="checkbox"/> 3:1 <input type="checkbox"/> 2:1 <input checked="" type="checkbox"/> 1:1 <input type="checkbox"/> Vertical

Qualitative Attributes

Water Appearance:			
<input type="checkbox"/> Clear	<input checked="" type="checkbox"/> Turbid	<input type="checkbox"/> Sheen on Surface	<input type="checkbox"/> Floating Algal Mats
<input type="checkbox"/> Slightly Turbid	<input type="checkbox"/> Very Turbid	<input type="checkbox"/> Greenish Color	<input type="checkbox"/> Obvious Surface Scum
<input type="checkbox"/> No Flow	<input type="checkbox"/> Other:		
Stream Substrate %:			
Aquatic Habitats:			
<input type="checkbox"/> Sand Bar	<input type="checkbox"/> Gravel Riffle	<input type="checkbox"/> In-stream Emergent Plant	% Cover:
<input checked="" type="checkbox"/> Gravel Bar	<input checked="" type="checkbox"/> Deep Pools	<input type="checkbox"/> In-stream Submerged Plant	% Cover:
<input type="checkbox"/> Mud Bar	<input type="checkbox"/> Bank Root Systems	<input type="checkbox"/> Fringing Wetlands	Characteristics:
<input type="checkbox"/> Undercut Banks	<input type="checkbox"/> Overhanging Trees/Shrubs	<input type="checkbox"/> None	
Aquatic Organisms Observed: <u>Fish (carp)</u>			
Riparian Zone:			
Width of Natural Vegetation Zone from Edge of Active Channel out to Flood Plain (ft): Left - <u>4'</u> Right - <u>4'</u>			
Vegetative Layers: <input checked="" type="checkbox"/> Herbs <input type="checkbox"/> Shrubs <input type="checkbox"/> Trees <input type="checkbox"/> Multiple			
Significant Bare Areas Within Riparian Zone <input type="checkbox"/> Yes <input checked="" type="checkbox"/> No <input type="checkbox"/> Unknown			
Evidence Of Non-Buffered Concentrated Flows: <input type="checkbox"/> Yes <input checked="" type="checkbox"/> No <input type="checkbox"/> Unknown			
Tributary Condition: <input checked="" type="checkbox"/> Natural <input type="checkbox"/> Artificial (Man-Made) <input type="checkbox"/> Manipulated			
Channel Condition:			
<input type="checkbox"/> Channelization/Braiding	<input type="checkbox"/> Unnatural Straightening	<input type="checkbox"/> Downcutting	
<input type="checkbox"/> Dikes/Berms	<input type="checkbox"/> Excessive Bank Erosion	<input checked="" type="checkbox"/> N/A	
Disturbances:			
<input checked="" type="checkbox"/> Livestock Access to Riparian Zone	<input type="checkbox"/> Manure In Stream or On Banks		
<input type="checkbox"/> Waste Discharge Pipes Present			
<input type="checkbox"/> Other:			

Habitat Characteristics, Aquatic, and Terrestrial Diversity Description:
Habitat ID Number:

Comments:

Stream Quality: <input type="checkbox"/> High <input checked="" type="checkbox"/> Moderate <input type="checkbox"/> Low

Waterbody Data Form

S304MC001

<input checked="" type="checkbox"/> Centerline <input type="checkbox"/> Re-Route <input type="checkbox"/> Access Road <input type="checkbox"/> Ancillary Facility <input type="checkbox"/> Transmission Line <input type="checkbox"/> Other			
Centerline ID:		Project Designated Name:	
Date: 8/8/12	Client/Project Name: Kaydora XL Pipeline		Milepost Enter/Exit: 108.46
Team: 304	State/County: MT/McClure		Quad Name:
Logbook No.: 1	Logbook Page No.: 75	Tract No.: ML-MT-MC-00180,000	

Drawing (Please provide orientation arrow, all features identified, location to centerline, etc.)

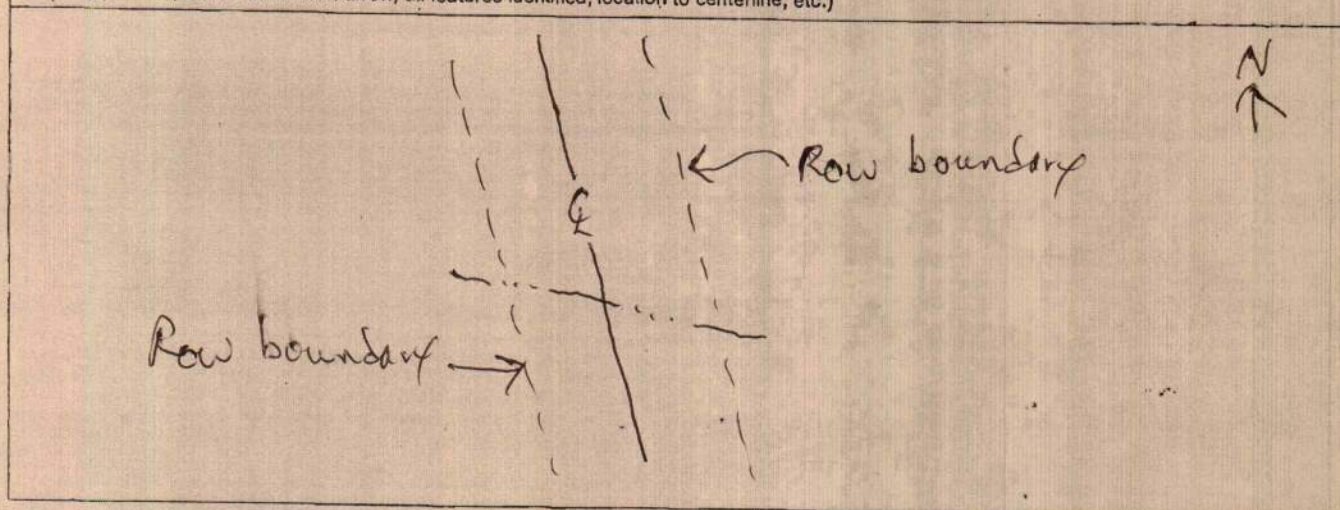

Waterbody Type:		<input type="checkbox"/> Lake <input type="checkbox"/> Pond <input type="checkbox"/> Borrow Pit <input checked="" type="checkbox"/> Stream <input type="checkbox"/> Ag. Ditch <input type="checkbox"/> Other	
Stream Flow:		<input type="checkbox"/> Fast <input type="checkbox"/> Moderate <input type="checkbox"/> Slow <input type="checkbox"/> Very Slow <input checked="" type="checkbox"/> None	
Flow Type:		<input type="checkbox"/> Perennial (Flows year round) <input type="checkbox"/> Intermittent (Flows <3 month) <input type="checkbox"/> None <input type="checkbox"/> Seasonal (Continuous flow ≥ 3 months) <input checked="" type="checkbox"/> Ephemeral (Flows only in response to rainfall)	
Direction of Flow:		<input type="checkbox"/> N <input type="checkbox"/> NE <input type="checkbox"/> E <input type="checkbox"/> SE <input type="checkbox"/> S <input type="checkbox"/> SW <input type="checkbox"/> W <input type="checkbox"/> NW <input checked="" type="checkbox"/> No Flow	
OHWM Width (ft.):		N/A	
Sinuosity:		<input type="checkbox"/> Braided <input checked="" type="checkbox"/> Meandering <input type="checkbox"/> Straight <input type="checkbox"/> N/A	
Stream Width (ft.):		N/A	
Stream Depth (ft.):		<input checked="" type="checkbox"/> 0 <input type="checkbox"/> 1-3 <input type="checkbox"/> 3-6 <input type="checkbox"/> 6-12 <input type="checkbox"/> 12-18 <input type="checkbox"/> 18-24 <input type="checkbox"/> 24-36 <input type="checkbox"/> 36-48 <input type="checkbox"/> 48-60 <input type="checkbox"/> 60+	
OHWM Indicators:		None	
Bank Height (ft.): (Looking Downstream)		Left: <input type="checkbox"/> 0-2 <input type="checkbox"/> 2-4 <input type="checkbox"/> 4-6 <input type="checkbox"/> 6-8 <input checked="" type="checkbox"/> 8+ Right: <input type="checkbox"/> 0-2 <input type="checkbox"/> 2-4 <input type="checkbox"/> 4-6 <input type="checkbox"/> 6-8 <input checked="" type="checkbox"/> 8+	
Bank Slope: (Looking Downstream)		Left: <input type="checkbox"/> 4:1 <input type="checkbox"/> 3:1 <input checked="" type="checkbox"/> 2:1 <input type="checkbox"/> 1:1 <input type="checkbox"/> Vertical Right: <input type="checkbox"/> 4:1 <input type="checkbox"/> 3:1 <input checked="" type="checkbox"/> 2:1 <input type="checkbox"/> 1:1 <input type="checkbox"/> Vertical	

Photos:

S304mc001-001S
 S304mc001-002W
 S304mc001-003E
 S304mc001-004N

Qualitative Attributes

Water Appearance:			
<input type="checkbox"/> Clear	<input type="checkbox"/> Turbid	<input type="checkbox"/> Sheen on Surface	<input type="checkbox"/> Floating Algal Mats
<input type="checkbox"/> Slightly Turbid	<input type="checkbox"/> Very Turbid	<input type="checkbox"/> Greenish Color	<input type="checkbox"/> Obvious Surface Scum
<input checked="" type="checkbox"/> No Flow	<input type="checkbox"/> Other:		
Stream Substrate %:			
Aquatic Habitats:			
<input type="checkbox"/> Sand Bar	<input type="checkbox"/> Gravel Riffle	<input type="checkbox"/> In-stream Emergent Plant	% Cover:
<input type="checkbox"/> Gravel Bar	<input type="checkbox"/> Deep Pools	<input type="checkbox"/> In-stream Submerged Plant	% Cover:
<input type="checkbox"/> Mud Bar	<input type="checkbox"/> Bank Root Systems	<input type="checkbox"/> Fringing Wetlands	Characteristics:
<input type="checkbox"/> Undercut Banks	<input type="checkbox"/> Overhanging Trees/Shrubs	<input checked="" type="checkbox"/> None	
Aquatic Organisms Observed: <u>None</u>			
Riparian Zone:			
Width of Natural Vegetation Zone from Edge of Active Channel out to Flood Plain (ft): Left - <u>10'</u> Right - <u>10'</u>			
Vegetative Layers: <input checked="" type="checkbox"/> Herbs <input checked="" type="checkbox"/> Shrubs <input checked="" type="checkbox"/> Trees <input type="checkbox"/> Multiple			
Significant Bare Areas Within Riparian Zone <input type="checkbox"/> Yes <input checked="" type="checkbox"/> No <input type="checkbox"/> Unknown			
Evidence Of Non-Buffered Concentrated Flows: <input type="checkbox"/> Yes <input checked="" type="checkbox"/> No <input type="checkbox"/> Unknown			
Tributary Condition: <input checked="" type="checkbox"/> Natural <input type="checkbox"/> Artificial (Man-Made) <input type="checkbox"/> Manipulated			
Channel Condition:			
<input type="checkbox"/> Channelization/Braiding	<input type="checkbox"/> Unnatural Straightening	<input type="checkbox"/> Downcutting	
<input type="checkbox"/> Dikes/Berms	<input type="checkbox"/> Excessive Bank Erosion	<input checked="" type="checkbox"/> N/A	
Disturbances:			
<input checked="" type="checkbox"/> Livestock Access to Riparian Zone	<input type="checkbox"/> Manure In Stream or On Banks		
<input type="checkbox"/> Waste Discharge Pipes Present			
<input type="checkbox"/> Other:			
Habitat Characteristics, Aquatic, and Terrestrial Diversity Description:			
Habitat ID Number:			
Comments:			
Stream Quality: <input type="checkbox"/> High <input type="checkbox"/> Moderate <input checked="" type="checkbox"/> Low			

Waterbody Data Form

<input checked="" type="checkbox"/> Centerline <input type="checkbox"/> Re-Route <input type="checkbox"/> Access Road <input type="checkbox"/> Ancillary Facility <input type="checkbox"/> Transmission Line <input type="checkbox"/> Other			
Centerline ID: 5567DA001		Project Designated Name: Intermittent to b - Berry Creek	
Date: 10/10/11	Client/Project Name: KXL Phase III		Milepost Enter/Exit:
Team: B567	State/Country: MT, Dawson		Quad Name:
Logbook No.:	Logbook Page No.:	Tract No.: ML - MT - DA - 20010.000	

Drawing (Please provide orientation arrow, all features identified, location to centerline, etc.)

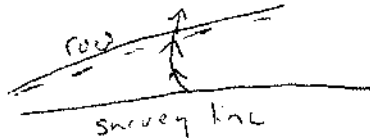

Waterbody Type:	<input type="checkbox"/> Lake <input type="checkbox"/> Pond <input type="checkbox"/> Borrow Pit <input checked="" type="checkbox"/> Stream <input type="checkbox"/> Ag. Ditch <input type="checkbox"/> Other	
Stream Flow:	<input type="checkbox"/> Fast <input type="checkbox"/> Moderate <input checked="" type="checkbox"/> Slow <input type="checkbox"/> Very Slow <input type="checkbox"/> None	
Flow Type:	<input type="checkbox"/> Perennial (Flows year round) <input checked="" type="checkbox"/> Intermittent (Flows <3 month) <input type="checkbox"/> None <input type="checkbox"/> Seasonal (Continuous flow ≥ 3 months) <input type="checkbox"/> Ephemeral (Flows only in response to rainfall)	
Direction of Flow:	<input checked="" type="checkbox"/> N <input type="checkbox"/> NE <input type="checkbox"/> E <input type="checkbox"/> SE <input type="checkbox"/> S <input type="checkbox"/> SW <input type="checkbox"/> W <input type="checkbox"/> NW <input type="checkbox"/> No Flow	
OHWM Width (ft.):	2'	
Sinuosity:	<input type="checkbox"/> Braided <input checked="" type="checkbox"/> Meandering <input type="checkbox"/> Straight <input type="checkbox"/> N/A	
Stream Width (ft.):	2'	Water Surface (At Crossing Location) 2'
Stream Depth (ft.):	<input type="checkbox"/> 0 <input checked="" type="checkbox"/> 1-3 <input type="checkbox"/> 3-6 <input type="checkbox"/> 6-12 <input type="checkbox"/> 12-18 <input type="checkbox"/> 18-24 <input type="checkbox"/> 24-36 <input type="checkbox"/> 36-48 <input type="checkbox"/> 48-60 <input type="checkbox"/> 60+	
OHWM Indicators:	best vegetation	
Bank Height (ft.): (Looking Downstream)	Left: <input type="checkbox"/> 0-2 <input type="checkbox"/> 2-4 <input type="checkbox"/> 4-6 <input type="checkbox"/> 6-8 <input checked="" type="checkbox"/> 8+ Right: <input type="checkbox"/> 0-2 <input type="checkbox"/> 2-4 <input type="checkbox"/> 4-6 <input type="checkbox"/> 6-8 <input checked="" type="checkbox"/> 8+	
Bank Slope: (Looking Downstream)	Left: <input type="checkbox"/> 4:1 <input checked="" type="checkbox"/> 3:1 <input type="checkbox"/> 2:1 <input type="checkbox"/> 1:1 <input type="checkbox"/> Vertical Right: <input type="checkbox"/> 4:1 <input checked="" type="checkbox"/> 3:1 <input type="checkbox"/> 2:1 <input type="checkbox"/> 1:1 <input type="checkbox"/> Vertical	

Qualitative Attributes

Water Appearance:			
<input type="checkbox"/> Clear	<input type="checkbox"/> Turbid	<input type="checkbox"/> Sheen on Surface	<input type="checkbox"/> Floating Algal Mats
<input type="checkbox"/> Slightly Turbid	<input type="checkbox"/> Very Turbid	<input type="checkbox"/> Greenish Color	<input type="checkbox"/> Obvious Surface Scum
<input type="checkbox"/> No Flow	<input type="checkbox"/> Other:		
Stream Substrate %:			
Aquatic Habitats:			
<input type="checkbox"/> Sand Bar	<input type="checkbox"/> Gravel Riffle	<input type="checkbox"/> In-stream Emergent Plant	% Cover:
<input type="checkbox"/> Gravel Bar	<input type="checkbox"/> Deep Pools	<input type="checkbox"/> In-stream Submerged Plant	% Cover:
<input type="checkbox"/> Mud Bar	<input type="checkbox"/> Bank Root Systems	<input type="checkbox"/> Fringing Wetlands	Characteristics:
<input type="checkbox"/> Undercut Banks	<input type="checkbox"/> Overhanging Trees/Shrubs	<input type="checkbox"/> None	
Aquatic Organisms Observed:			
Riparian Zone:			
Width of Natural Vegetation Zone from Edge of Active Channel out to Flood Plain (ft):		Left -	Right -
Vegetative Layers: <input checked="" type="checkbox"/> Herbs <input type="checkbox"/> Shrubs <input type="checkbox"/> Trees <input type="checkbox"/> Multiple			
Significant Bare Areas Within Riparian Zone <input type="checkbox"/> Yes <input type="checkbox"/> No <input type="checkbox"/> Unknown			
Evidence Of Non-Buffered Concentrated Flows: <input type="checkbox"/> Yes <input type="checkbox"/> No <input type="checkbox"/> Unknown			
Tributary Condition: <input checked="" type="checkbox"/> Natural <input type="checkbox"/> Artificial (Man-Made) <input type="checkbox"/> Manipulated			
Channel Condition:			
<input type="checkbox"/> Channelization/Braiding	<input type="checkbox"/> Unnatural Straightening	<input type="checkbox"/> Downcutting	
<input type="checkbox"/> Dikes/Berms	<input type="checkbox"/> Excessive Bank Erosion	<input type="checkbox"/> N/A	
Disturbances:			
<input checked="" type="checkbox"/> Livestock Access to Riparian Zone	<input type="checkbox"/> Manure In Stream or On Banks		
<input type="checkbox"/> Waste Discharge Pipes Present			
<input type="checkbox"/> Other:			

Habitat Characteristics, Aquatic, and Terrestrial Diversity Description:
Habitat ID Number: rangeland

Comments: cattle access to stream

Stream Quality: <input type="checkbox"/> High <input checked="" type="checkbox"/> Moderate <input type="checkbox"/> Low

Waterbody Data Form

☒ Centerline ☐ Re-Route ☐ Access Road ☐ Ancillary Facility ☐ Transmission Line ☐ Other

Centerline ID: SSC7DA002		Project Designated Name: intermittent tr. butary	
Date: 10/11/11	Client/Project Name: KXL Phase III	Milepost Enter/Exit:	
Team: B567	State/County: MT, Dawson	Quad Name:	
Logbook No.:	Logbook Page No.:	Tract No.: ML-MT-DA-00265 000	

Drawing (Please provide orientation arrow, all features identified, location to centerline, etc.)

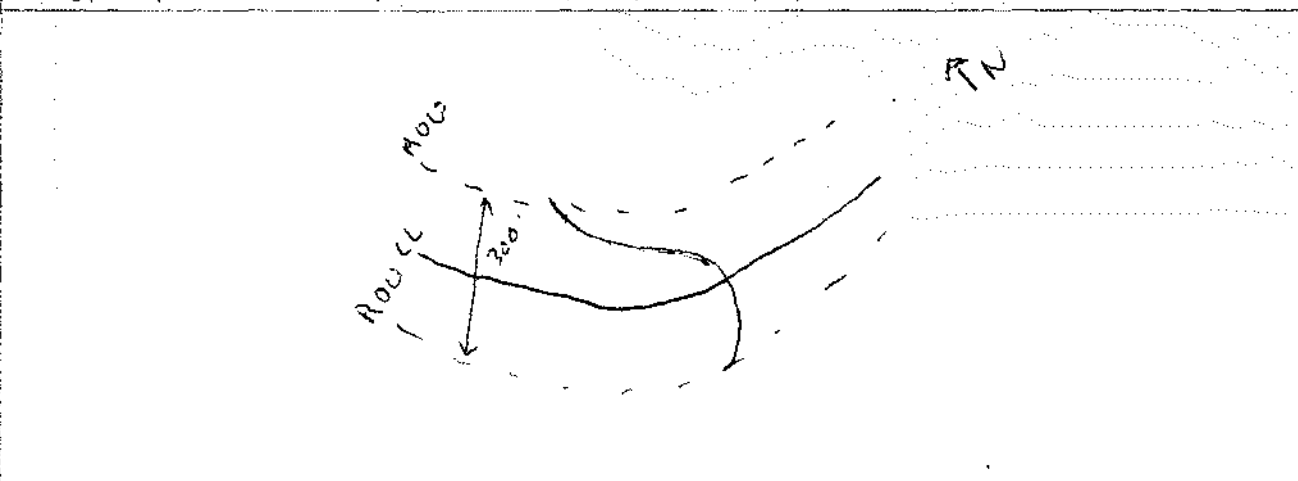

Waterbody Type: <input type="checkbox"/> Lake <input type="checkbox"/> Pond <input type="checkbox"/> Borrow Pit <input checked="" type="checkbox"/> Stream <input type="checkbox"/> Ag. Ditch <input type="checkbox"/> Other	
Stream Flow: <input type="checkbox"/> Fast <input type="checkbox"/> Moderate <input type="checkbox"/> Slow <input type="checkbox"/> Very Slow <input checked="" type="checkbox"/> None	
Flow Type: <input type="checkbox"/> Perennial (Flows year round) <input checked="" type="checkbox"/> Intermittent (Flows <3 month) <input type="checkbox"/> None	
<input type="checkbox"/> Seasonal (Continuous flow ≥ 3 months) <input type="checkbox"/> Ephemeral (Flows only in response to rainfall)	
Direction of Flow: <input type="checkbox"/> N <input type="checkbox"/> NE <input type="checkbox"/> E <input type="checkbox"/> SE <input type="checkbox"/> S <input type="checkbox"/> SW <input type="checkbox"/> W <input type="checkbox"/> NW <input checked="" type="checkbox"/> No Flow	
OHWM Width (ft.): 5'	
Sinuosity: <input type="checkbox"/> Braided <input checked="" type="checkbox"/> Meandering <input type="checkbox"/> Straight <input type="checkbox"/> N/A	
Stream Width (ft.): 20'	Water Surface (At Crossing Location)
Stream Depth (ft.): <input checked="" type="checkbox"/> 0 <input type="checkbox"/> 1-3 <input type="checkbox"/> 3-6 <input type="checkbox"/> 6-12 <input type="checkbox"/> 12-18 <input type="checkbox"/> 18-24 <input type="checkbox"/> 24-36 <input type="checkbox"/> 36-48 <input type="checkbox"/> 48-60 <input type="checkbox"/> 60+	
OHWM Indicators: best vegetation + dec. 5	
Bank Height (ft.): (Looking Downstream)	Left: <input type="checkbox"/> 0-2 <input type="checkbox"/> 2-4 <input type="checkbox"/> 4-6 <input type="checkbox"/> 6-8 <input checked="" type="checkbox"/> 8+ Right: <input type="checkbox"/> 0-2 <input type="checkbox"/> 2-4 <input type="checkbox"/> 4-6 <input checked="" type="checkbox"/> 6-8 <input type="checkbox"/> 8+
Bank Slope: (Looking Downstream)	Left: <input type="checkbox"/> 4:1 <input type="checkbox"/> 3:1 <input checked="" type="checkbox"/> 2:1 <input type="checkbox"/> 1:1 <input type="checkbox"/> Vertical Right: <input type="checkbox"/> 4:1 <input type="checkbox"/> 3:1 <input checked="" type="checkbox"/> 2:1 <input type="checkbox"/> 1:1 <input type="checkbox"/> Vertical

Qualitative Attributes

Water Appearance:			
<input type="checkbox"/> Clear	<input type="checkbox"/> Turbid	<input type="checkbox"/> Sheen on Surface	<input type="checkbox"/> Floating Algal Mats
<input type="checkbox"/> Slightly Turbid	<input type="checkbox"/> Very Turbid	<input type="checkbox"/> Greenish Color	<input type="checkbox"/> Obvious Surface Scum
<input type="checkbox"/> No Flow	<input type="checkbox"/> Other:		
Stream Substrate %:			
Aquatic Habitats:			
<input type="checkbox"/> Sand Bar	<input type="checkbox"/> Gravel Riffle	<input type="checkbox"/> In-stream Emergent Plant	% Cover:
<input type="checkbox"/> Gravel Bar	<input type="checkbox"/> Deep Pools	<input type="checkbox"/> In-stream Submerged Plant	% Cover:
<input type="checkbox"/> Mud Bar	<input type="checkbox"/> Bank Root Systems	<input type="checkbox"/> Fringing Wetlands	Characteristics:
<input type="checkbox"/> Undercut Banks	<input type="checkbox"/> Overhanging Trees/Shrubs	<input type="checkbox"/> None	
Aquatic Organisms Observed:			
Riparian Zone:			
Width of Natural Vegetation Zone from Edge of Active Channel out to Flood Plain (ft): Left - Right -			
Vegetative Layers: <input checked="" type="checkbox"/> Herbs <input type="checkbox"/> Shrubs <input type="checkbox"/> Trees <input type="checkbox"/> Multiple			
Significant Bare Areas Within Riparian Zone: <input type="checkbox"/> Yes <input checked="" type="checkbox"/> No <input type="checkbox"/> Unknown			
Evidence Of Non-Buffered Concentrated Flows: <input type="checkbox"/> Yes <input checked="" type="checkbox"/> No <input type="checkbox"/> Unknown			
Tributary Condition: <input checked="" type="checkbox"/> Natural <input type="checkbox"/> Artificial (Man-Made) <input type="checkbox"/> Manipulated			
Channel Condition:			
<input type="checkbox"/> Channelization/Braiding	<input type="checkbox"/> Unnatural Straightening	<input type="checkbox"/> Downcutting	
<input type="checkbox"/> Dikes/Berms	<input type="checkbox"/> Excessive Bank Erosion	<input type="checkbox"/> N/A	
Disturbances:			
<input checked="" type="checkbox"/> Livestock Access to Riparian Zone	<input type="checkbox"/> Manure In Stream or On Banks		
<input type="checkbox"/> Waste Discharge Pipes Present			
<input type="checkbox"/> Other:			

Habitat Characteristics, Aquatic, and Terrestrial Diversity Description:

Habitat ID Number: mowed pasture/hayfield

Comments:

Stream Quality: ☐ High ☐ Moderate ☒ Low

Waterbody Data Form

<input checked="" type="checkbox"/> Centerline <input type="checkbox"/> Re-Route <input type="checkbox"/> Access Road <input type="checkbox"/> Ancillary Facility <input type="checkbox"/> Transmission Line <input type="checkbox"/> Other			
Centerline ID: SSC7DA003		Project Designated Name: ephemeral tributary	
Date: 10/11/11	Client/Project Name: KXL Phase IV		Milepost Enter/Exit:
Team: BSC7	State/County: MT, Dawson		Quad Name:
Logbook No.:	Logbook Page No.:	Tract No.: ML-MT-DA-00205 000	

Drawing (Please provide orientation arrow, all features identified, location to centerline, etc.)

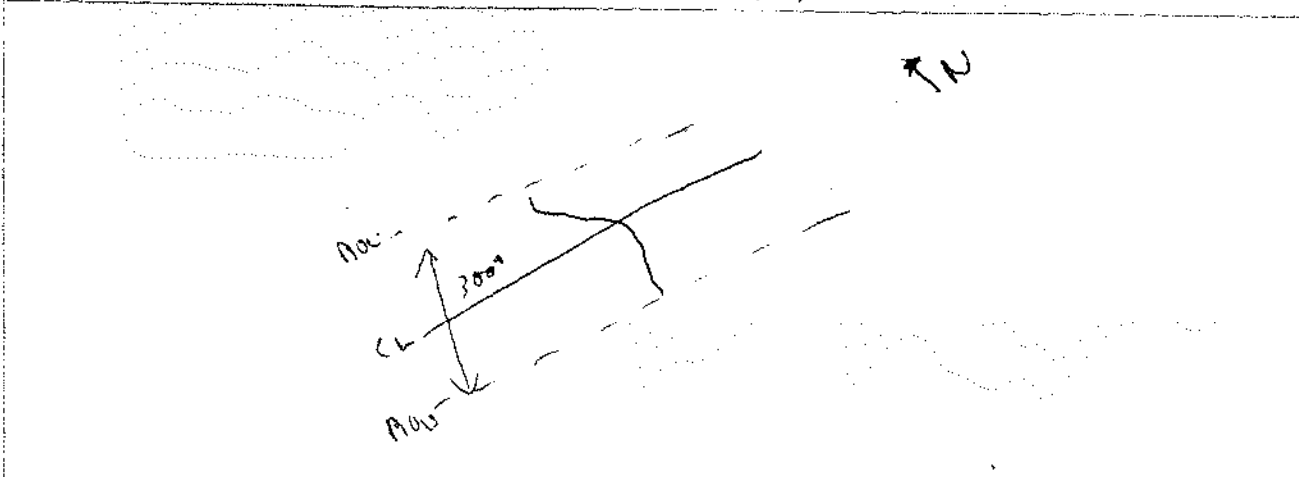

Waterbody Type:	<input type="checkbox"/> Lake <input type="checkbox"/> Pond <input type="checkbox"/> Borrow Pit <input checked="" type="checkbox"/> Stream <input type="checkbox"/> Ag. Ditch <input type="checkbox"/> Other		
Stream Flow:	<input type="checkbox"/> Fast <input type="checkbox"/> Moderate <input type="checkbox"/> Slow <input type="checkbox"/> Very Slow <input checked="" type="checkbox"/> None		
Flow Type:	<input type="checkbox"/> Perennial (Flows year round) <input type="checkbox"/> Intermittent (Flows <3 month) <input type="checkbox"/> None <input type="checkbox"/> Seasonal (Continuous flow ≥ 3 months) <input checked="" type="checkbox"/> Ephemeral (Flows only in response to rainfall)		
Direction of Flow:	<input type="checkbox"/> N <input type="checkbox"/> NE <input type="checkbox"/> E <input type="checkbox"/> SE <input type="checkbox"/> S <input type="checkbox"/> SW <input type="checkbox"/> W <input type="checkbox"/> NW <input checked="" type="checkbox"/> No Flow		
OHWM Width (ft.):	3'		
Sinuosity:	<input type="checkbox"/> Braided <input checked="" type="checkbox"/> Meandering <input type="checkbox"/> Straight <input type="checkbox"/> N/A		
Stream Width (ft.):	20'	Water Surface (At Crossing Location)	
Stream Depth (ft.):	<input type="checkbox"/> 0 <input type="checkbox"/> 1-3 <input type="checkbox"/> 3-6 <input type="checkbox"/> 6-12 <input type="checkbox"/> 12-18 <input type="checkbox"/> 18-24 <input type="checkbox"/> 24-36 <input type="checkbox"/> 36-48 <input type="checkbox"/> 48-60 <input type="checkbox"/> 60+		
OHWM Indicators:	best vegetation		
Bank Height (ft.): (Looking Downstream)	Left: <input checked="" type="checkbox"/> 0-2 <input type="checkbox"/> 2-4 <input type="checkbox"/> 4-6 <input type="checkbox"/> 6-8 <input type="checkbox"/> 8+ Right: <input checked="" type="checkbox"/> 0-2 <input type="checkbox"/> 2-4 <input type="checkbox"/> 4-6 <input type="checkbox"/> 6-8 <input type="checkbox"/> 8+		
Bank Slope: (Looking Downstream)	Left: <input checked="" type="checkbox"/> 4:1 <input type="checkbox"/> 3:1 <input type="checkbox"/> 2:1 <input type="checkbox"/> 1:1 <input type="checkbox"/> Vertical Right: <input checked="" type="checkbox"/> 4:1 <input type="checkbox"/> 3:1 <input type="checkbox"/> 2:1 <input type="checkbox"/> 1:1 <input type="checkbox"/> Vertical		

Qualitative Attributes

Water Appearance:			
<input type="checkbox"/> Clear	<input type="checkbox"/> Turbid	<input type="checkbox"/> Sheen on Surface	<input type="checkbox"/> Floating Algal Mats
<input type="checkbox"/> Slightly Turbid	<input type="checkbox"/> Very Turbid	<input type="checkbox"/> Greenish Color	<input type="checkbox"/> Obvious Surface Scum
<input type="checkbox"/> No Flow	<input type="checkbox"/> Other:		
Stream Substrate %:			
Aquatic Habitats:			
<input type="checkbox"/> Sand Bar	<input type="checkbox"/> Gravel Riffle	<input type="checkbox"/> In-stream Emergent Plant	% Cover:
<input type="checkbox"/> Gravel Bar	<input type="checkbox"/> Deep Pools	<input type="checkbox"/> In-stream Submerged Plant	% Cover:
<input type="checkbox"/> Mud Bar	<input type="checkbox"/> Bank Root Systems	<input type="checkbox"/> Fringing Wetlands	Characteristics:
<input type="checkbox"/> Undercut Banks	<input type="checkbox"/> Overhanging Trees/Shrubs	<input type="checkbox"/> None	
Aquatic Organisms Observed:			
Riparian Zone:			
Width of Natural Vegetation Zone from Edge of Active Channel out to Flood Plain (ft): Left - Right -			
Vegetative Layers: <input checked="" type="checkbox"/> Herbs <input type="checkbox"/> Shrubs <input type="checkbox"/> Trees <input type="checkbox"/> Multiple			
Significant Bare Areas Within Riparian Zone <input type="checkbox"/> Yes <input type="checkbox"/> No <input type="checkbox"/> Unknown			
Evidence Of Non-Buffered Concentrated Flows: <input type="checkbox"/> Yes <input type="checkbox"/> No <input type="checkbox"/> Unknown			
Tributary Condition: <input checked="" type="checkbox"/> Natural <input type="checkbox"/> Artificial (Man-Made) <input type="checkbox"/> Manipulated			
Channel Condition:			
<input type="checkbox"/> Channelization/Braiding	<input type="checkbox"/> Unnatural Straightening	<input type="checkbox"/> Downcutting	
<input type="checkbox"/> Dikes/Berms	<input type="checkbox"/> Excessive Bank Erosion	<input type="checkbox"/> N/A	
Disturbances:			
<input checked="" type="checkbox"/> Livestock Access to Riparian Zone	<input type="checkbox"/> Manure In Stream or On Banks		
<input type="checkbox"/> Waste Discharge Pipes Present			
<input type="checkbox"/> Other:			
Habitat Characteristics, Aquatic, and Terrestrial Diversity Description:			
Habitat ID Number:			
mowed pasture/hayfield			
Comments:			
Stream Quality: <input type="checkbox"/> High <input type="checkbox"/> Moderate <input checked="" type="checkbox"/> Low			

Waterbody Data Form

☒ Centerline ☐ Re-Route ☐ Access Road ☐ Ancillary Facility ☐ Transmission Line ☒ Other **RV**

Centerline ID: S711VA001		Project Designated Name: ephemeral stream	
Date: 7/7/11	Client/Project Name: KXL BLM RV	Milepost Enter/Exit: 33.82	
Team: B711	State/County: MT / Valley	Quad Name:	
Logbook No.:	Logbook Page No.:	Tract No.: ML-MT-VA - 0 0127.000	

Drawing (Please provide orientation arrow, all features identified, location to centerline, etc.)

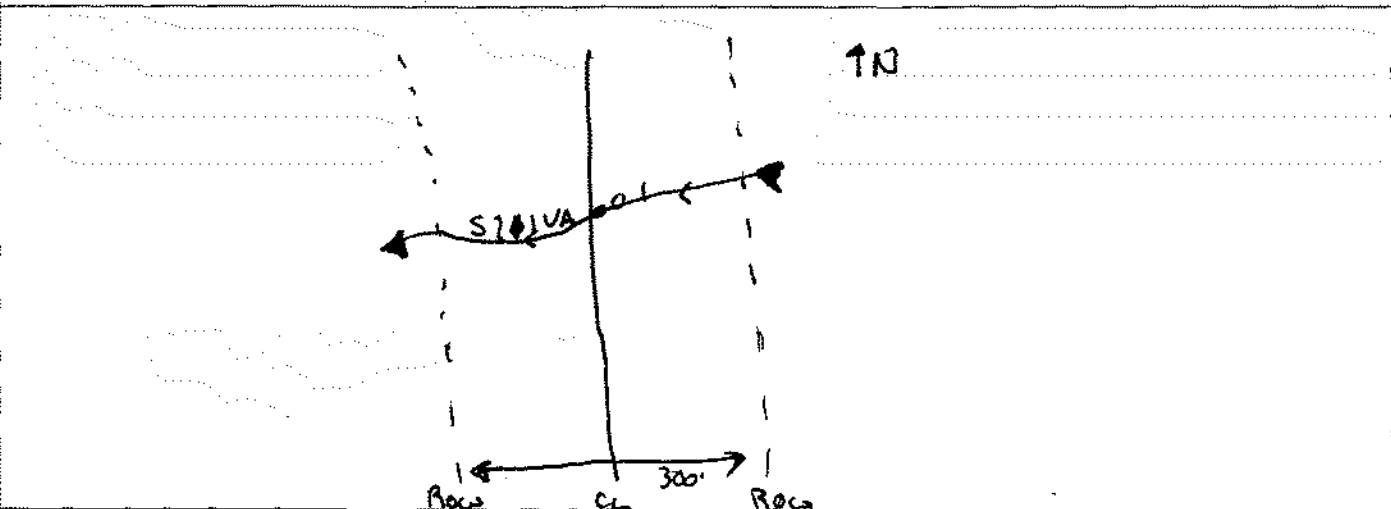

Waterbody Type:	
<input type="checkbox"/> Lake <input type="checkbox"/> Pond <input type="checkbox"/> Borrow Pit <input checked="" type="checkbox"/> Stream <input type="checkbox"/> Ag. Ditch <input type="checkbox"/> Other	
Stream Flow:	
<input type="checkbox"/> Fast <input type="checkbox"/> Moderate <input type="checkbox"/> Slow <input type="checkbox"/> Very Slow <input checked="" type="checkbox"/> None	
Flow Type:	
<input type="checkbox"/> Perennial (Flows year round) <input type="checkbox"/> Intermittent (Flows <3 month) <input type="checkbox"/> None	
<input type="checkbox"/> Seasonal (Continuous flow ≥ 3 months) <input checked="" type="checkbox"/> Ephemeral (Flows only in response to rainfall)	
Direction of Flow:	
<input type="checkbox"/> N <input type="checkbox"/> NE <input type="checkbox"/> E <input type="checkbox"/> SE <input type="checkbox"/> S <input type="checkbox"/> SW <input checked="" type="checkbox"/> W <input type="checkbox"/> NW <input type="checkbox"/> No Flow	
OHWM Width (ft.): 1.5 ft	
Sinuosity:	
<input type="checkbox"/> Braided <input checked="" type="checkbox"/> Meandering <input type="checkbox"/> Straight <input type="checkbox"/> N/A	
Stream Width (ft.): 10 ft (TOB-TOB)	Water Surface (At Crossing Location) none
Stream Depth (ft.): <input checked="" type="checkbox"/> 0 <input type="checkbox"/> 1-3 <input type="checkbox"/> 3-6 <input type="checkbox"/> 6-12 <input type="checkbox"/> 12-18 <input type="checkbox"/> 18-24 <input type="checkbox"/> 24-36 <input type="checkbox"/> 36-48 <input type="checkbox"/> 48-60 <input type="checkbox"/> 60+	
OHWM Indicators: water stains	
Bank Height (ft.):	
(Looking Downstream)	
Left: <input checked="" type="checkbox"/> 0-2 <input type="checkbox"/> 2-4 <input type="checkbox"/> 4-6 <input type="checkbox"/> 6-8 <input type="checkbox"/> 8+	
Right: <input checked="" type="checkbox"/> 0-2 <input type="checkbox"/> 2-4 <input type="checkbox"/> 4-6 <input type="checkbox"/> 6-8 <input type="checkbox"/> 8+	
Bank Slope:	
(Looking Downstream)	
Left: <input checked="" type="checkbox"/> 4:1 <input type="checkbox"/> 3:1 <input type="checkbox"/> 2:1 <input type="checkbox"/> 1:1 <input type="checkbox"/> Vertical	
Right: <input checked="" type="checkbox"/> 4:1 <input type="checkbox"/> 3:1 <input type="checkbox"/> 2:1 <input type="checkbox"/> 1:1 <input type="checkbox"/> Vertical	

Qualitative Attributes

Water Appearance: <i>none</i>			
<input type="checkbox"/> Clear	<input type="checkbox"/> Turbid	<input type="checkbox"/> Sheen on Surface	<input type="checkbox"/> Floating Algal Mats
<input type="checkbox"/> Slightly Turbid	<input type="checkbox"/> Very Turbid	<input type="checkbox"/> Greenish Color	<input type="checkbox"/> Obvious Surface Scum
<input type="checkbox"/> No Flow	<input type="checkbox"/> Other:		
Stream Substrate %:			
Aquatic Habitats:			
<input type="checkbox"/> Sand Bar	<input type="checkbox"/> Gravel Riffle	<input type="checkbox"/> In-stream Emergent Plant	% Cover:
<input type="checkbox"/> Gravel Bar	<input type="checkbox"/> Deep Pools	<input type="checkbox"/> In-stream Submerged Plant	% Cover:
<input type="checkbox"/> Mud Bar	<input type="checkbox"/> Bank Root Systems	<input type="checkbox"/> Fringing Wetlands	Characteristics:
<input type="checkbox"/> Undercut Banks	<input type="checkbox"/> Overhanging Trees/Shrubs	<input type="checkbox"/> None	
Aquatic Organisms Observed:			
Riparian Zone:			
Width of Natural Vegetation Zone from Edge of Active Channel out to Flood Plain (ft):		Left -	Right -
Vegetative Layers: <input checked="" type="checkbox"/> Herbs <input type="checkbox"/> Shrubs <input type="checkbox"/> Trees <input type="checkbox"/> Multiple			
Significant Bare Areas Within Riparian Zone <input type="checkbox"/> Yes <input type="checkbox"/> No <input type="checkbox"/> Unknown			
Evidence Of Non-Buffered Concentrated Flows: <input type="checkbox"/> Yes <input type="checkbox"/> No <input type="checkbox"/> Unknown			
Tributary Condition: <input checked="" type="checkbox"/> Natural <input type="checkbox"/> Artificial (Man-Made) <input type="checkbox"/> Manipulated			
Channel Condition:			
<input type="checkbox"/> Channelization/Braiding	<input type="checkbox"/> Unnatural Straightening	<input type="checkbox"/> Downcutting	
<input type="checkbox"/> Dikes/Berms	<input type="checkbox"/> Excessive Bank Erosion	<input type="checkbox"/> N/A	
Disturbances:			
<input type="checkbox"/> Livestock Access to Riparian Zone	<input type="checkbox"/> Manure In Stream or On Banks		
<input type="checkbox"/> Waste Discharge Pipes Present			
<input type="checkbox"/> Other:			

Habitat Characteristics, Aquatic, and Terrestrial Diversity Description:	
Habitat ID Number:	<i>pasture</i>

Comments:	<i>cobble substrak</i>
-----------	------------------------

Stream Quality:	<input type="checkbox"/> High <input type="checkbox"/> Moderate <input checked="" type="checkbox"/> Low
<i>no water present</i>	

Waterbody Data Form

S-UTM13-06335

S 802PA001

☒ Centerline ☐ Re-Route ☐ Access Road ☐ Ancillary Facility ☐ Transmission Line ☐ Other

Centerline ID:		Project Designated Name:	
Date: 8/26/13	Client/Project Name: Exp		Milepost Enter/Exit: 182.83
Team: 802	State/County: MT/Dawson		Quad Name:
Logbook No.: 802	Logbook Page No.: 12	Tract No.: ML-MT-DA-00270.000, ML-MT-DA-00280.000	

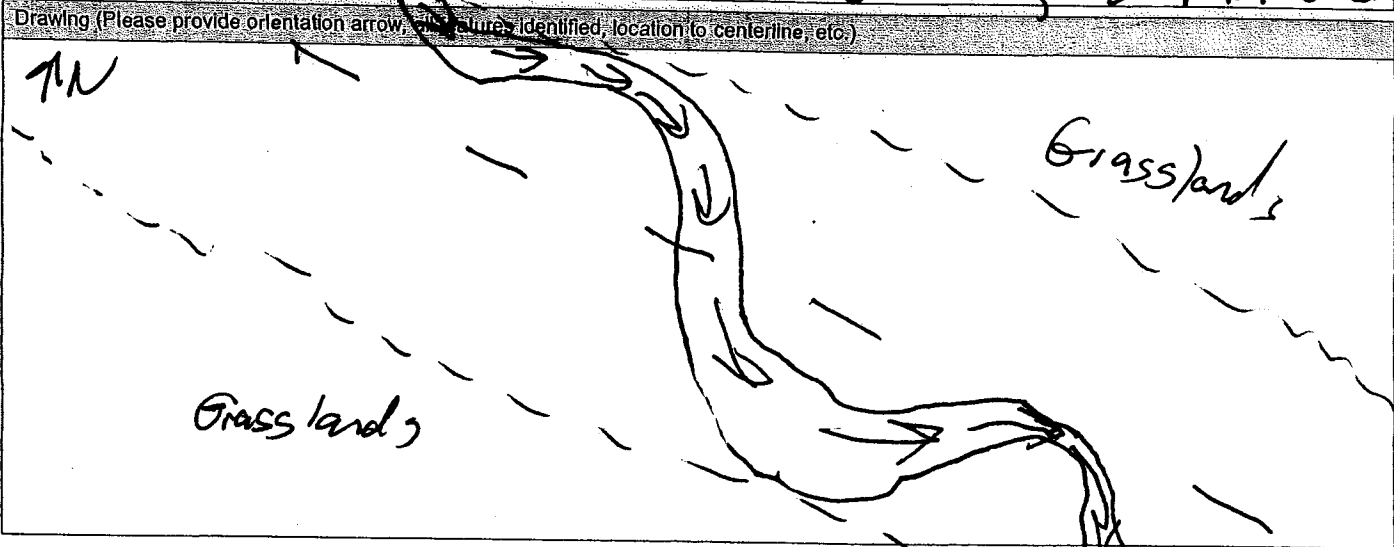

Waterbody Type:	
<input type="checkbox"/> Lake <input type="checkbox"/> Pond <input type="checkbox"/> Borrow Pit <input checked="" type="checkbox"/> Stream <input type="checkbox"/> Ag. Ditch <input type="checkbox"/> Other	
Stream Flow:	
<input type="checkbox"/> Fast <input type="checkbox"/> Moderate <input type="checkbox"/> Slow <input type="checkbox"/> Very Slow <input checked="" type="checkbox"/> None	
Flow Type:	
<input type="checkbox"/> Perennial (Flows year round) <input checked="" type="checkbox"/> Intermittent (Flows <3 month) <input type="checkbox"/> None	
<input type="checkbox"/> Seasonal (Continuous flow ≥ 3 months) <input checked="" type="checkbox"/> Ephemeral (Flows only in response to rainfall)	
Direction of Flow:	
<input type="checkbox"/> N <input type="checkbox"/> NE <input type="checkbox"/> E <input checked="" type="checkbox"/> SE <input type="checkbox"/> S <input type="checkbox"/> SW <input type="checkbox"/> W <input type="checkbox"/> NW <input type="checkbox"/> No Flow	
OHWM Width (ft.):	
Sinuosity:	
<input type="checkbox"/> Braided <input checked="" type="checkbox"/> Meandering <input type="checkbox"/> Straight <input type="checkbox"/> N/A	
Stream Width (ft.):	
30'	Water Surface (At Crossing Location) 12'
Stream Depth (ft.):	
<input type="checkbox"/> 0 <input checked="" type="checkbox"/> 1-3 <input type="checkbox"/> 3-6 <input type="checkbox"/> 6-12 <input type="checkbox"/> 12-18 <input type="checkbox"/> 18-24 <input type="checkbox"/> 24-36 <input type="checkbox"/> 36-48 <input type="checkbox"/> 48-60 <input type="checkbox"/> 60+	
OHWM Indicators:	
Defined Bed + Bank	
Bank Height (ft.):	
Left: <input type="checkbox"/> 0-2 <input type="checkbox"/> 2-4 <input type="checkbox"/> 4-6 <input checked="" type="checkbox"/> 6-8 <input checked="" type="checkbox"/> 8+	
Right: <input type="checkbox"/> 0-2 <input type="checkbox"/> 2-4 <input type="checkbox"/> 4-6 <input type="checkbox"/> 6-8 <input checked="" type="checkbox"/> 8+	
Bank Slope:	
Left: <input type="checkbox"/> 4:1 <input type="checkbox"/> 3:1 <input checked="" type="checkbox"/> 2:1 <input type="checkbox"/> 1:1 <input type="checkbox"/> Vertical	
Right: <input type="checkbox"/> 4:1 <input type="checkbox"/> 3:1 <input checked="" type="checkbox"/> 2:1 <input type="checkbox"/> 1:1 <input type="checkbox"/> Vertical	

Qualitative Attributes

Water Appearance:

- ☒ Clear ☐ Turbid ☐ Sheen on Surface ☐ Floating Algal Mats
☐ Slightly Turbid ☐ Very Turbid ☐ Greenish Color ☐ Obvious Surface Scum
☐ No Flow ☒ Other: *Dry*

Stream Substrate %:

Aquatic Habitats:

- ☐ Sand Bar ☐ Gravel Riffle ☐ In-stream Emergent Plant % Cover:
☐ Gravel Bar ☐ Deep Pools ☐ In-stream Submerged Plant % Cover:
☐ Mud Bar ☐ Bank Root Systems ☐ Fringing Wetlands Characteristics:
☐ Undercut Banks ☐ Overhanging Trees/Shrubs ☒ None

Aquatic Organisms Observed:

Riparian Zone:

- Width of Natural Vegetation Zone from Edge of Active Channel out to Flood Plain (ft): Left - Right -
Vegetative Layers: ☐ Herbs ☐ Shrubs ☐ Trees ☐ Multiple
Significant Bare Areas Within Riparian Zone ☐ Yes ☐ No ☐ Unknown
Evidence Of Non-Buffered Concentrated Flows: ☐ Yes ☐ No ☐ Unknown

Tributary Condition:

- ☒ Natural ☐ Artificial (Man-Made) ☐ Manipulated

Channel Condition:

- ☐ Channelization/Braiding ☐ Unnatural Straightening ☐ Downcutting
☐ Dikes/Berms ☐ Excessive Bank Erosion ☒ N/A

Disturbances:

- ☒ Livestock Access to Riparian Zone ☒ Manure In Stream or On Banks
☐ Waste Discharge Pipes Present
☐ Other:

Habitat Characteristics, Aquatic, and Terrestrial Diversity Description:

Habitat ID Number:

None

Comments:

None

Stream Quality:

- ☐ High ☐ Moderate ☒ Low

Waterbody Data Form

5802MC001

<input checked="" type="checkbox"/> Centerline <input checked="" type="checkbox"/> Re-Route <input type="checkbox"/> Access Road <input type="checkbox"/> Ancillary Facility <input type="checkbox"/> Transmission Line <input type="checkbox"/> Other			
Centerline ID:		Project Designated Name:	
Date: 8/23/13	Client/Project Name:		Milepost Enter/Exit: 108.21
Team: 802	State/County: MT/McCone		Quad Name:
Logbook No.: 802	Logbook Page No.: 6	Tract No.: ML-MT-MC-00158.000	

Drawing (Please provide orientation arrow, all features identified, location to centerline, etc.)

Waterbody Type:		<input type="checkbox"/> Lake	<input type="checkbox"/> Pond	<input type="checkbox"/> Borrow Pit	<input checked="" type="checkbox"/> Stream	<input type="checkbox"/> Ag. Ditch	<input type="checkbox"/> Other
Stream Flow:		<input type="checkbox"/> Fast	<input type="checkbox"/> Moderate	<input type="checkbox"/> Slow	<input type="checkbox"/> Very Slow	<input checked="" type="checkbox"/> None	
Flow Type:		<input type="checkbox"/> Perennial (Flows year round)		<input type="checkbox"/> Intermittent (Flows <3 month)		<input type="checkbox"/> None	
		<input type="checkbox"/> Seasonal (Continuous flow ≥ 3 months)		<input checked="" type="checkbox"/> Ephemeral (Flows only in response to rainfall)			
Direction of Flow:		<input type="checkbox"/> N	<input type="checkbox"/> NE	<input checked="" type="checkbox"/> E	<input type="checkbox"/> SE	<input type="checkbox"/> S	<input type="checkbox"/> SW
		<input type="checkbox"/> W	<input type="checkbox"/> NW	<input type="checkbox"/> No Flow			
OHWM Width (ft.):		6					
Sinuosity:		<input type="checkbox"/> Braided	<input checked="" type="checkbox"/> Meandering	<input type="checkbox"/> Straight	<input type="checkbox"/> N/A		
Stream Width (ft.):		8-10		Water Surface (At Crossing Location) 6			
Stream Depth (ft.):		<input type="checkbox"/> 0	<input checked="" type="checkbox"/> 1-3	<input type="checkbox"/> 3-6	<input type="checkbox"/> 6-12	<input type="checkbox"/> 12-18	<input type="checkbox"/> 18-24
		<input type="checkbox"/> 24-36	<input type="checkbox"/> 36-48	<input type="checkbox"/> 48-60	<input type="checkbox"/> 60+		
OHWM Indicators:		Defined Bed + Bank					
Bank Height (ft.): (Looking Downstream)		Left: <input type="checkbox"/> 0-2 <input checked="" type="checkbox"/> 2-4 <input type="checkbox"/> 4-6 <input type="checkbox"/> 6-8 <input type="checkbox"/> 8+					
		Right: <input type="checkbox"/> 0-2 <input checked="" type="checkbox"/> 2-4 <input type="checkbox"/> 4-6 <input type="checkbox"/> 6-8 <input type="checkbox"/> 8+					
Bank Slope: (Looking Downstream)		Left: <input type="checkbox"/> 4:1 <input type="checkbox"/> 3:1 <input checked="" type="checkbox"/> 2:1 <input type="checkbox"/> 1:1 <input type="checkbox"/> Vertical					
		Right: <input type="checkbox"/> 4:1 <input type="checkbox"/> 3:1 <input checked="" type="checkbox"/> 2:1 <input type="checkbox"/> 1:1 <input type="checkbox"/> Vertical					

Qualitative Attributes

Water Appearance:

- ☒ Clear ☐ Turbid ☐ Sheen on Surface ☐ Floating Algal Mats
☐ Slightly Turbid ☐ Very Turbid ☐ Greenish Color ☐ Obvious Surface Scum
☐ No Flow ☒ Other: *Dry*

Stream Substrate %:

Aquatic Habitats:

- ☐ Sand Bar ☐ Gravel Riffle ☐ In-stream Emergent Plant % Cover:
☐ Gravel Bar ☐ Deep Pools ☐ In-stream Submerged Plant % Cover:
☐ Mud Bar ☐ Bank Root Systems ☐ Fringing Wetlands Characteristics:
☐ Undercut Banks ☐ Overhanging Trees/Shrubs ☒ None

Aquatic Organisms Observed:

Riparian Zone:

Width of Natural Vegetation Zone from Edge of Active Channel out to Flood Plain (ft): Left - *100+* Right - *100+*

Vegetative Layers: ☒ Herbs ☐ Shrubs ☐ Trees ☐ Multiple

Significant Bare Areas Within Riparian Zone ☐ Yes ☒ No ☐ Unknown

Evidence Of Non-Buffered Concentrated Flows: ☐ Yes ☒ No ☐ Unknown

Tributary Condition:

- ☒ Natural ☐ Artificial (Man-Made) ☐ Manipulated

Channel Condition:

- ☐ Channelization/Braiding ☐ Unnatural Straightening ☐ Downcutting
☐ Dikes/Berms ☐ Excessive Bank Erosion ☒ N/A

Disturbances:

- ☒ Livestock Access to Riparian Zone ☒ Manure In Stream or On Banks
☐ Waste Discharge Pipes Present
☐ Other:

Habitat Characteristics, Aquatic, and Terrestrial Diversity Description:

Habitat ID Number:

None

Comments:

None

Stream Quality:

- ☐ High ☐ Moderate ☒ Low

Waterbody Data Form

S802MCC003

<input checked="" type="checkbox"/> Centerline <input type="checkbox"/> Re-Route <input type="checkbox"/> Access Road <input type="checkbox"/> Ancillary Facility <input type="checkbox"/> Transmission Line <input type="checkbox"/> Other			
Centerline ID:		Project Designated Name:	
Date: 8/23/13	Client/Project Name:		Milepost Enter/Exit: 109.22
Team: 802	State/County: MT/McCone		Quad Name:.
Logbook No.: 802	Logbook Page No.: 7	Tract No.: ML-MT-MC-00185000	

Drawing (Please provide orientation arrow, all features identified, location to centerline, etc.)

Waterbody Type:		<input type="checkbox"/> Lake	<input type="checkbox"/> Pond	<input type="checkbox"/> Borrow Pit	<input checked="" type="checkbox"/> Stream	<input type="checkbox"/> Ag. Ditch	<input type="checkbox"/> Other
Stream Flow:		<input type="checkbox"/> Fast	<input type="checkbox"/> Moderate	<input type="checkbox"/> Slow	<input type="checkbox"/> Very Slow	<input checked="" type="checkbox"/> None	
Flow Type:		<input type="checkbox"/> Perennial (Flows year round)		<input type="checkbox"/> Intermittent (Flows <3 month)		<input type="checkbox"/> None	
		<input type="checkbox"/> Seasonal (Continuous flow ≥ 3 months)		<input checked="" type="checkbox"/> Ephemeral (Flows only in response to rainfall)			
Direction of Flow:		<input type="checkbox"/> N	<input type="checkbox"/> NE	<input checked="" type="checkbox"/> E	<input type="checkbox"/> SE	<input type="checkbox"/> S	<input type="checkbox"/> SW
		<input type="checkbox"/> W	<input type="checkbox"/> NW	<input type="checkbox"/> No Flow			
OHWM Width (ft.):		100+					
Sinuosity:		<input type="checkbox"/> Braided	<input checked="" type="checkbox"/> Meandering	<input type="checkbox"/> Straight	<input type="checkbox"/> N/A		
Stream Width (ft.):		120+		Water Surface (At Crossing Location) 120			
Stream Depth (ft.):		<input type="checkbox"/> 0	<input type="checkbox"/> 1-3	<input type="checkbox"/> 3-6	<input type="checkbox"/> 6-12	<input checked="" type="checkbox"/> 12-18	<input type="checkbox"/> 18-24
		<input type="checkbox"/> 24-36	<input type="checkbox"/> 36-48	<input type="checkbox"/> 48-60	<input type="checkbox"/> 60+		
OHWM Indicators:		Defined Bed + Bank					
Bank Height (ft.):		Left:		Right:			
(Looking Downstream)		<input type="checkbox"/> 0-2 <input type="checkbox"/> 2-4 <input type="checkbox"/> 4-6 <input type="checkbox"/> 6-8 <input checked="" type="checkbox"/> 8+		<input type="checkbox"/> 0-2 <input type="checkbox"/> 2-4 <input type="checkbox"/> 4-6 <input type="checkbox"/> 6-8 <input checked="" type="checkbox"/> 8+			
Bank Slope:		Left:		Right:			
(Looking Downstream)		<input type="checkbox"/> 4:1 <input type="checkbox"/> 3:1 <input checked="" type="checkbox"/> 2:1 <input type="checkbox"/> 1:1 <input type="checkbox"/> Vertical		<input type="checkbox"/> 4:1 <input type="checkbox"/> 3:1 <input checked="" type="checkbox"/> 2:1 <input type="checkbox"/> 1:1 <input type="checkbox"/> Vertical			

Qualitative Attributes

Water Appearance:			
<input type="checkbox"/> Clear	<input type="checkbox"/> Turbid	<input type="checkbox"/> Sheen on Surface	<input type="checkbox"/> Floating Algal Mats
<input type="checkbox"/> Slightly Turbid	<input type="checkbox"/> Very Turbid	<input type="checkbox"/> Greenish Color	<input type="checkbox"/> Obvious Surface Scum
<input type="checkbox"/> No Flow	<input checked="" type="checkbox"/> Other: <u>Dry</u>		
Stream Substrate %:			
Aquatic Habitats:			
<input type="checkbox"/> Sand Bar	<input type="checkbox"/> Gravel Riffle	<input checked="" type="checkbox"/> In-stream Emergent Plant <u>60</u> % Cover:	
<input type="checkbox"/> Gravel Bar	<input type="checkbox"/> Deep Pools	<input type="checkbox"/> In-stream Submerged Plant % Cover:	
<input type="checkbox"/> Mud Bar	<input type="checkbox"/> Bank Root Systems	<input type="checkbox"/> Fringing Wetlands Characteristics:	
<input type="checkbox"/> Undercut Banks	<input type="checkbox"/> Overhanging Trees/Shrubs	<input type="checkbox"/> None	
Aquatic Organisms Observed: <u>NA</u>			
Riparian Zone:			
Width of Natural Vegetation Zone from Edge of Active Channel out to Flood Plain (ft): Left - <u>100ft</u> Right - <u>100ft</u>			
Vegetative Layers: <input checked="" type="checkbox"/> Herbs <input checked="" type="checkbox"/> Shrubs <input type="checkbox"/> Trees <input type="checkbox"/> Multiple			
Significant Bare Areas Within Riparian Zone <input type="checkbox"/> Yes <input checked="" type="checkbox"/> No <input type="checkbox"/> Unknown			
Evidence Of Non-Buffered Concentrated Flows: <input type="checkbox"/> Yes <input checked="" type="checkbox"/> No <input type="checkbox"/> Unknown			
Tributary Condition: <input checked="" type="checkbox"/> Natural <input type="checkbox"/> Artificial (Man-Made) <input type="checkbox"/> Manipulated			
Channel Condition: <input checked="" type="checkbox"/> Channelization/Braiding <input type="checkbox"/> Unnatural Straightening <input type="checkbox"/> Downcutting			
<input type="checkbox"/> Dikes/Berms <input type="checkbox"/> Excessive Bank Erosion <input type="checkbox"/> N/A			
Disturbances: <input checked="" type="checkbox"/> Livestock Access to Riparian Zone <input checked="" type="checkbox"/> Manure In Stream or On Banks			
<input type="checkbox"/> Waste Discharge Pipes Present			
<input type="checkbox"/> Other:			

Habitat Characteristics, Aquatic, and Terrestrial Diversity Description:
Habitat ID Number:
<u>None</u>

Comments:
<u>None</u>

Stream Quality: <input type="checkbox"/> High <input type="checkbox"/> Moderate <input checked="" type="checkbox"/> Low

Waterbody Data Form

S802MC005

<input checked="" type="checkbox"/> Centerline <input type="checkbox"/> Re-Route <input type="checkbox"/> Access Road <input type="checkbox"/> Ancillary Facility <input type="checkbox"/> Transmission Line <input type="checkbox"/> Other			
Centerline ID:		Project Designated Name:	
Date: 8/24/13	Client/Project Name:		Milepost Enter/Exit: 154.64
Team: 802	State/County: MT/McCone		Quad Name:
Logbook No.: 80213	Logbook Page No.: 9	Tract No.: ML-MT-MC-20715.000	

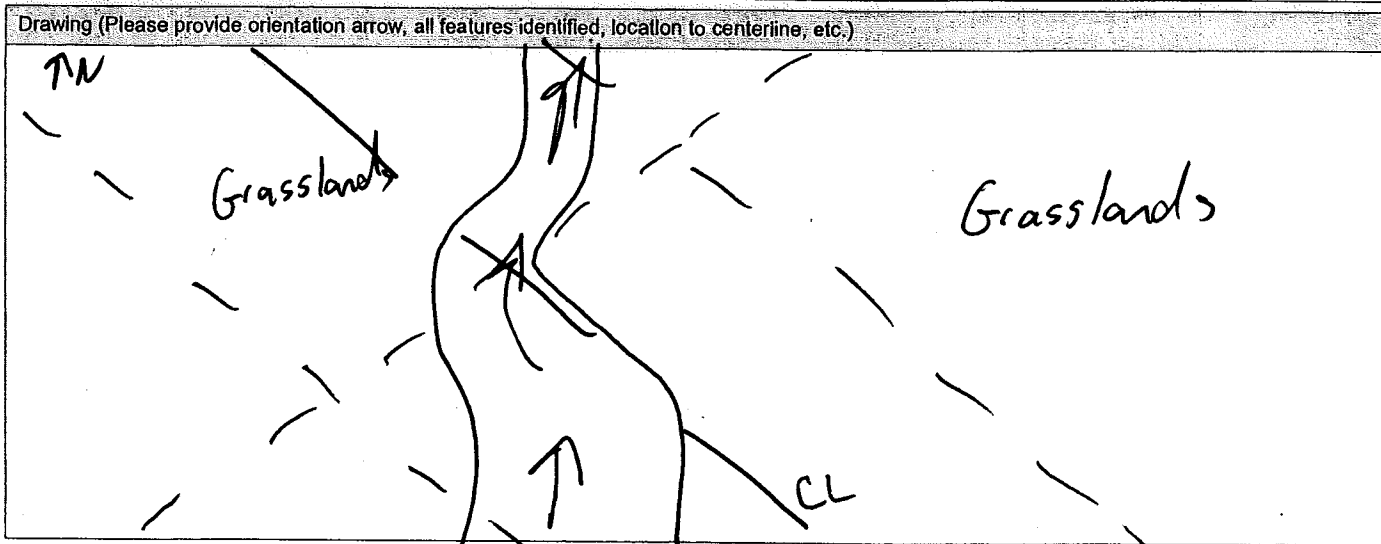

Waterbody Type:	
<input type="checkbox"/> Lake <input type="checkbox"/> Pond <input type="checkbox"/> Borrow Pit <input checked="" type="checkbox"/> Stream <input type="checkbox"/> Ag. Ditch <input type="checkbox"/> Other	
Stream Flow:	
<input type="checkbox"/> Fast <input type="checkbox"/> Moderate <input type="checkbox"/> Slow <input type="checkbox"/> Very Slow <input checked="" type="checkbox"/> None	
Flow Type:	
<input type="checkbox"/> Perennial (Flows year round) <input type="checkbox"/> Intermittent (Flows <3 month) <input type="checkbox"/> None	
<input type="checkbox"/> Seasonal (Continuous flow ≥ 3 months) <input checked="" type="checkbox"/> Ephemeral (Flows only in response to rainfall)	
Direction of Flow:	
<input checked="" type="checkbox"/> N <input type="checkbox"/> NE <input type="checkbox"/> E <input type="checkbox"/> SE <input type="checkbox"/> S <input type="checkbox"/> SW <input type="checkbox"/> W <input type="checkbox"/> NW <input type="checkbox"/> No Flow	
OHWM Width (ft.): 20+	
Sinuosity:	
<input checked="" type="checkbox"/> Braided <input type="checkbox"/> Meandering <input type="checkbox"/> Straight <input type="checkbox"/> N/A	
Stream Width (ft.): 30-40	Water Surface (At Crossing Location): 20
Stream Depth (ft.):	
<input type="checkbox"/> 0-1 <input checked="" type="checkbox"/> 1-3 <input type="checkbox"/> 3-6 <input type="checkbox"/> 6-12 <input type="checkbox"/> 12-18 <input type="checkbox"/> 18-24 <input type="checkbox"/> 24-36 <input type="checkbox"/> 36-48 <input type="checkbox"/> 48-60 <input type="checkbox"/> 60+	
OHWM Indicators:	
Defined Bed + Bank	
Bank Height (ft.):	Left: <input checked="" type="checkbox"/> 0-2 <input type="checkbox"/> 2-4 <input type="checkbox"/> 4-6 <input type="checkbox"/> 6-8 <input type="checkbox"/> 8+
(Looking Downstream)	Right: <input checked="" type="checkbox"/> 0-2 <input type="checkbox"/> 2-4 <input type="checkbox"/> 4-6 <input type="checkbox"/> 6-8 <input type="checkbox"/> 8+
Bank Slope:	Left: <input checked="" type="checkbox"/> 4:1 <input type="checkbox"/> 3:1 <input type="checkbox"/> 2:1 <input type="checkbox"/> 1:1 <input type="checkbox"/> Vertical
(Looking Downstream)	Right: <input checked="" type="checkbox"/> 4:1 <input type="checkbox"/> 3:1 <input type="checkbox"/> 2:1 <input type="checkbox"/> 1:1 <input type="checkbox"/> Vertical

Qualitative Attributes

Water Appearance:			
<input type="checkbox"/> Clear	<input type="checkbox"/> Turbid	<input type="checkbox"/> Sheen on Surface	<input type="checkbox"/> Floating Algal Mats
<input type="checkbox"/> Slightly Turbid	<input type="checkbox"/> Very Turbid	<input type="checkbox"/> Greenish Color	<input type="checkbox"/> Obvious Surface Scum
<input type="checkbox"/> No Flow	<input checked="" type="checkbox"/> Other: <i>Dry</i>		
Stream Substrate %:			
Aquatic Habitats:			
<input type="checkbox"/> Sand Bar	<input type="checkbox"/> Gravel Riffle	<input checked="" type="checkbox"/> In-stream Emergent Plant <i>100</i> % Cover:	
<input type="checkbox"/> Gravel Bar	<input type="checkbox"/> Deep Pools	<input type="checkbox"/> In-stream Submerged Plant % Cover:	
<input type="checkbox"/> Mud Bar	<input type="checkbox"/> Bank Root Systems	<input type="checkbox"/> Fringing Wetlands Characteristics:	
<input type="checkbox"/> Undercut Banks	<input type="checkbox"/> Overhanging Trees/Shrubs	<input type="checkbox"/> None	
Aquatic Organisms Observed:			
Riparian Zone:			
Width of Natural Vegetation Zone from Edge of Active Channel out to Flood Plain (ft): Left - Right -			
Vegetative Layers: <input checked="" type="checkbox"/> Herbs <input type="checkbox"/> Shrubs <input type="checkbox"/> Trees <input type="checkbox"/> Multiple			
Significant Bare Areas Within Riparian Zone <input type="checkbox"/> Yes <input checked="" type="checkbox"/> No <input type="checkbox"/> Unknown			
Evidence Of Non-Buffered Concentrated Flows: <input type="checkbox"/> Yes <input checked="" type="checkbox"/> No <input type="checkbox"/> Unknown			
Tributary Condition: <input checked="" type="checkbox"/> Natural <input type="checkbox"/> Artificial (Man-Made) <input type="checkbox"/> Manipulated			
Channel Condition: <input checked="" type="checkbox"/> Channelization/Braiding <input type="checkbox"/> Unnatural Straightening <input type="checkbox"/> Downcutting			
<input type="checkbox"/> Dikes/Berms <input type="checkbox"/> Excessive Bank Erosion <input type="checkbox"/> N/A			
Disturbances: <input type="checkbox"/> Livestock Access to Riparian Zone <input type="checkbox"/> Manure In Stream or On Banks			
<input type="checkbox"/> Waste Discharge Pipes Present			
<input type="checkbox"/> Other:			

Habitat Characteristics, Aquatic, and Terrestrial Diversity Description:

Habitat ID Number:

Comments:

None

Stream Quality:

☐ High ☐ Moderate ☒ Low

Waterbody Data Form

50242
S901PA002

☒ Centerline ☐ Re-Route ☐ Access Road ☐ Ancillary Facility ☐ Transmission Line ☐ Other

Centerline ID:		Project Designated Name:	
Date: 8/28/13	Client/Project Name:		Milepost Enter/Exit: 168.32
Team: 901	State/County: MT/Dawson		Quad Name:
Logbook No.: 901	Logbook Page No.: 18	Trac No.: ML-MT-DA-00095,000	

Drawing (Please provide orientation arrow, all features identified, location to centerline, etc.)



Waterbody Type:		<input type="checkbox"/> Lake	<input type="checkbox"/> Pond	<input type="checkbox"/> Borrow Pit	<input checked="" type="checkbox"/> Stream	<input type="checkbox"/> Ag. Ditch	<input type="checkbox"/> Other
Stream Flow:		<input type="checkbox"/> Fast	<input type="checkbox"/> Moderate	<input type="checkbox"/> Slow	<input type="checkbox"/> Very Slow	<input checked="" type="checkbox"/> None	
Flow Type:		<input type="checkbox"/> Perennial (Flows year round) <input type="checkbox"/> Intermittent (Flows <3 month) <input type="checkbox"/> None <input type="checkbox"/> Seasonal (Continuous flow ≥ 3 months) <input checked="" type="checkbox"/> Ephemeral (Flows only in response to rainfall)					
Direction of Flow:		<input type="checkbox"/> N	<input checked="" type="checkbox"/> NE	<input type="checkbox"/> E	<input type="checkbox"/> SE	<input type="checkbox"/> S	<input type="checkbox"/> SW
OHWM Width (ft.):		5'					
Sinuosity:		<input type="checkbox"/> Braided	<input type="checkbox"/> Meandering	<input checked="" type="checkbox"/> Straight	<input type="checkbox"/> N/A		
Stream Width (ft.):		8-10'		Water Surface (At Crossing Location) 5'			
Stream Depth (ft.):		<input type="checkbox"/> 0	<input checked="" type="checkbox"/> 1-3	<input type="checkbox"/> 3-6	<input type="checkbox"/> 6-12	<input type="checkbox"/> 12-18	<input type="checkbox"/> 18-24
OHWM Indicators:		Defined Bed + bank + OHWM					
Bank Height (ft.): (Looking Downstream)		Left: <input type="checkbox"/> 0-2 <input checked="" type="checkbox"/> 2-4 <input type="checkbox"/> 4-6 <input type="checkbox"/> 6-8 <input type="checkbox"/> 8+ Right: <input type="checkbox"/> 0-2 <input checked="" type="checkbox"/> 2-4 <input type="checkbox"/> 4-6 <input type="checkbox"/> 6-8 <input type="checkbox"/> 8+					
Bank Slope: (Looking Downstream)		Left: <input type="checkbox"/> 4:1 <input checked="" type="checkbox"/> 3:1 <input type="checkbox"/> 2:1 <input type="checkbox"/> 1:1 <input type="checkbox"/> Vertical Right: <input type="checkbox"/> 4:1 <input checked="" type="checkbox"/> 3:1 <input type="checkbox"/> 2:1 <input type="checkbox"/> 1:1 <input type="checkbox"/> Vertical					

Qualitative Attributes

Water Appearance:			
<input type="checkbox"/> Clear	<input type="checkbox"/> Turbid	<input type="checkbox"/> Sheen on Surface	<input type="checkbox"/> Floating Algal Mats
<input type="checkbox"/> Slightly Turbid	<input type="checkbox"/> Very Turbid	<input type="checkbox"/> Greenish Color	<input type="checkbox"/> Obvious Surface Scum
<input type="checkbox"/> No Flow	<input checked="" type="checkbox"/> Other: <i>Dry</i>		
Stream Substrate %:			
Aquatic Habitats:			
<input type="checkbox"/> Sand Bar	<input type="checkbox"/> Gravel Riffle	<input checked="" type="checkbox"/> In-stream Emergent Plant <i>100%</i> Cover:	
<input type="checkbox"/> Gravel Bar	<input type="checkbox"/> Deep Pools	<input type="checkbox"/> In-stream Submerged Plant % Cover:	
<input type="checkbox"/> Mud Bar	<input type="checkbox"/> Bank Root Systems	<input type="checkbox"/> Fringing Wetlands Characteristics:	
<input type="checkbox"/> Undercut Banks	<input type="checkbox"/> Overhanging Trees/Shrubs	<input type="checkbox"/> None	
Aquatic Organisms Observed:			
Riparian Zone:			
Width of Natural Vegetation Zone from Edge of Active Channel out to Flood Plain (ft): Left - <i>100'</i> Right - <i>100'</i>			
Vegetative Layers: <input checked="" type="checkbox"/> Herbs <input type="checkbox"/> Shrubs <input type="checkbox"/> Trees <input type="checkbox"/> Multiple			
Significant Bare Areas Within Riparian Zone <input type="checkbox"/> Yes <input checked="" type="checkbox"/> No <input type="checkbox"/> Unknown			
Evidence Of Non-Buffered Concentrated Flows: <input type="checkbox"/> Yes <input checked="" type="checkbox"/> No <input type="checkbox"/> Unknown			
Tributary Condition: <input checked="" type="checkbox"/> Natural <input type="checkbox"/> Artificial (Man-Made) <input type="checkbox"/> Manipulated			
Channel Condition:			
<input type="checkbox"/> Channelization/Braiding <input type="checkbox"/> Unnatural Straightening <input type="checkbox"/> Downcutting			
<input type="checkbox"/> Dikes/Berms <input type="checkbox"/> Excessive Bank Erosion <input checked="" type="checkbox"/> N/A			
Disturbances:			
<input checked="" type="checkbox"/> Livestock Access to Riparian Zone <input checked="" type="checkbox"/> Manure In Stream or On Banks			
<input type="checkbox"/> Waste Discharge Pipes Present			
<input type="checkbox"/> Other:			

Habitat Characteristics, Aquatic, and Terrestrial Diversity Description:

Habitat ID Number:

None

Comments:

None

Stream Quality:

☐ High ☒ Moderate ☐ Low

Waterbody Data Form

S-UTM13_01738.1
S-UTM13_01738
S901MC002

<input checked="" type="checkbox"/> Centerline <input type="checkbox"/> Re-Route <input type="checkbox"/> Access Road <input type="checkbox"/> Ancillary Facility <input type="checkbox"/> Transmission Line <input type="checkbox"/> Other			
Centerline ID:		Project Designated Name:	
Date: 8/27/13	Client/Project Name:		Milepost Enter/Exit: 124.37-124.44
Team: 901	State/County: MT/McCone		Quad Name:
Logbook No.: 901	Logbook Page No.: 16	Tract No.: ML-MT-MC-00355.000, ML-MT-MC-00350.000	



Waterbody Type:	<input type="checkbox"/> Lake <input type="checkbox"/> Pond <input type="checkbox"/> Borrow Pit <input checked="" type="checkbox"/> Stream <input type="checkbox"/> Ag. Ditch <input type="checkbox"/> Other			
Stream Flow:	<input type="checkbox"/> Fast <input type="checkbox"/> Moderate <input type="checkbox"/> Slow <input type="checkbox"/> Very Slow <input checked="" type="checkbox"/> None			
Flow Type:	<input type="checkbox"/> Perennial (Flows year round) <input type="checkbox"/> Intermittent (Flows <3 month) <input type="checkbox"/> None <input type="checkbox"/> Seasonal (Continuous flow ≥ 3 months) <input checked="" type="checkbox"/> Ephemeral (Flows only in response to rainfall)			
Direction of Flow:	<input type="checkbox"/> N <input type="checkbox"/> NE <input type="checkbox"/> E <input type="checkbox"/> SE <input type="checkbox"/> S <input type="checkbox"/> SW <input checked="" type="checkbox"/> W <input type="checkbox"/> NW <input type="checkbox"/> No Flow			
OHWM Width (ft.):	3'			
Sinuosity:	<input type="checkbox"/> Braided <input checked="" type="checkbox"/> Meandering <input type="checkbox"/> Straight <input type="checkbox"/> N/A			
Stream Width (ft.):	5'		Water Surface (At Crossing Location)	
Stream Depth (ft.):	<input type="checkbox"/> 0 <input type="checkbox"/> 1-3 <input checked="" type="checkbox"/> 3-6 <input type="checkbox"/> 6-12 <input type="checkbox"/> 12-18 <input type="checkbox"/> 18-24 <input type="checkbox"/> 24-36 <input type="checkbox"/> 36-48 <input type="checkbox"/> 48-60 <input type="checkbox"/> 60+			
OHWM Indicators:	Defined Bed + Bank			
Bank Height (ft.): (Looking Downstream)	Left: <input type="checkbox"/> 0-2 <input type="checkbox"/> 2-4 <input checked="" type="checkbox"/> 4-6 <input type="checkbox"/> 6-8 <input type="checkbox"/> 8+ Right: <input type="checkbox"/> 0-2 <input type="checkbox"/> 2-4 <input checked="" type="checkbox"/> 4-6 <input type="checkbox"/> 6-8 <input type="checkbox"/> 8+			
Bank Slope: (Looking Downstream)	Left: <input type="checkbox"/> 4:1 <input type="checkbox"/> 3:1 <input checked="" type="checkbox"/> 2:1 <input type="checkbox"/> 1:1 <input type="checkbox"/> Vertical Right: <input type="checkbox"/> 4:1 <input type="checkbox"/> 3:1 <input checked="" type="checkbox"/> 2:1 <input type="checkbox"/> 1:1 <input type="checkbox"/> Vertical			

Qualitative Attributes

Water Appearance:			
<input type="checkbox"/> Clear	<input type="checkbox"/> Turbid	<input type="checkbox"/> Sheen on Surface	<input type="checkbox"/> Floating Algal Mats
<input type="checkbox"/> Slightly Turbid	<input type="checkbox"/> Very Turbid	<input type="checkbox"/> Greenish Color	<input type="checkbox"/> Obvious Surface Scum
<input type="checkbox"/> No Flow	<input checked="" type="checkbox"/> Other: <i>dry</i>		
Stream Substrate %:			
Aquatic Habitats:			
<input type="checkbox"/> Sand Bar	<input type="checkbox"/> Gravel Riffle	<input type="checkbox"/> In-stream Emergent Plant	% Cover:
<input type="checkbox"/> Gravel Bar	<input type="checkbox"/> Deep Pools	<input type="checkbox"/> In-stream Submerged Plant	% Cover:
<input type="checkbox"/> Mud Bar	<input type="checkbox"/> Bank Root Systems	<input type="checkbox"/> Fringing Wetlands	Characteristics:
<input checked="" type="checkbox"/> Undercut Banks	<input checked="" type="checkbox"/> Overhanging Trees/Shrubs	<input type="checkbox"/> None	
Aquatic Organisms Observed:			
Riparian Zone:			
Width of Natural Vegetation Zone from Edge of Active Channel out to Flood Plain (ft): Left - <i>100+</i> Right - <i>100+</i>			
Vegetative Layers: <input checked="" type="checkbox"/> Herbs <input checked="" type="checkbox"/> Shrubs <input type="checkbox"/> Trees <input type="checkbox"/> Multiple			
Significant Bare Areas Within Riparian Zone <input type="checkbox"/> Yes <input checked="" type="checkbox"/> No <input type="checkbox"/> Unknown			
Evidence Of Non-Buffered Concentrated Flows: <input type="checkbox"/> Yes <input checked="" type="checkbox"/> No <input type="checkbox"/> Unknown			
Tributary Condition: <input checked="" type="checkbox"/> Natural <input type="checkbox"/> Artificial (Man-Made) <input type="checkbox"/> Manipulated			
Channel Condition:			
<input type="checkbox"/> Channelization/Braiding <input type="checkbox"/> Unnatural Straightening <input type="checkbox"/> Downcutting			
<input type="checkbox"/> Dikes/Berms <input type="checkbox"/> Excessive Bank Erosion <input checked="" type="checkbox"/> N/A			
Disturbances:			
<input checked="" type="checkbox"/> Livestock Access to Riparian Zone <input type="checkbox"/> Manure In Stream or On Banks			
<input type="checkbox"/> Waste Discharge Pipes Present			
<input type="checkbox"/> Other:			

Habitat Characteristics, Aquatic, and Terrestrial Diversity Description:

Habitat ID Number:

None

Comments:

None

Stream Quality:

☐ High ☐ Moderate ☒ Low

Waterbody Data Form

S901PR001

<input checked="" type="checkbox"/> Centerline <input type="checkbox"/> Re-Route <input type="checkbox"/> Access Road <input type="checkbox"/> Ancillary Facility <input type="checkbox"/> Transmission Line <input type="checkbox"/> Other			
Centerline ID:		Project Designated Name:	
Date: 8/29/13	Client/Project Name: EXP		Milepost Enter/Exit: 211.05
Team: 901	State/Country: MT/Prairie		Quad Name:
Logbook No.: 901	Logbook Page No.: 23	Tract No.: ML-MT-PR-00115.000	

Drawing (Please provide orientation arrow, all features identified, location to centerline, etc.)

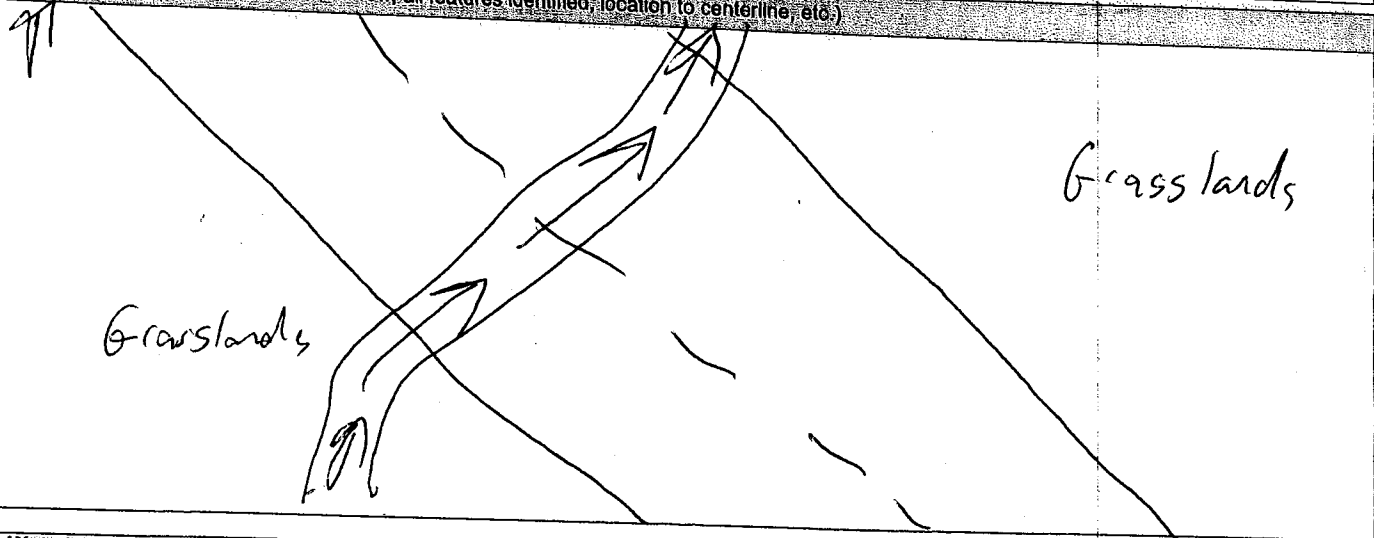

Waterbody Type:		<input type="checkbox"/> Lake <input type="checkbox"/> Pond <input type="checkbox"/> Borrow Pit <input checked="" type="checkbox"/> Stream <input type="checkbox"/> Ag. Ditch <input type="checkbox"/> Other
Stream Flow:		<input type="checkbox"/> Fast <input type="checkbox"/> Moderate <input type="checkbox"/> Slow <input type="checkbox"/> Very Slow <input checked="" type="checkbox"/> None
Flow Type:		<input type="checkbox"/> Perennial (Flows year round) <input type="checkbox"/> Intermittent (Flows <3 month) <input type="checkbox"/> None <input type="checkbox"/> Seasonal (Continuous flow ≥ 3 months) <input checked="" type="checkbox"/> Ephemeral (Flows only in response to rainfall)
Direction of Flow:		<input type="checkbox"/> N <input checked="" type="checkbox"/> NE <input type="checkbox"/> E <input type="checkbox"/> SE <input type="checkbox"/> S <input type="checkbox"/> SW <input type="checkbox"/> W <input type="checkbox"/> NW <input type="checkbox"/> No Flow
OHWM Width (ft.):		10'
Sinuosity:		<input type="checkbox"/> Braided <input type="checkbox"/> Meandering <input checked="" type="checkbox"/> Straight <input type="checkbox"/> N/A
Stream Width (ft.):		20'
Stream Depth (ft.):		<input type="checkbox"/> 0 <input type="checkbox"/> 1-3 <input checked="" type="checkbox"/> 3-6 <input type="checkbox"/> 6-12 <input type="checkbox"/> 12-18 <input type="checkbox"/> 18-24 <input type="checkbox"/> 24-36 <input type="checkbox"/> 36-48 <input type="checkbox"/> 48-60 <input type="checkbox"/> 60+
OHWM Indicators:		Defined Bed & Bank, OHWM
Bank Height (ft.): (Looking Downstream)	Left:	<input type="checkbox"/> 0-2 <input type="checkbox"/> 2-4 <input type="checkbox"/> 4-6 <input checked="" type="checkbox"/> 6-8 <input type="checkbox"/> 8+
	Right:	<input type="checkbox"/> 0-2 <input type="checkbox"/> 2-4 <input type="checkbox"/> 4-6 <input checked="" type="checkbox"/> 6-8 <input type="checkbox"/> 8+
Bank Slope: (Looking Downstream)	Left:	<input type="checkbox"/> 4:1 <input type="checkbox"/> 3:1 <input checked="" type="checkbox"/> 2:1 <input type="checkbox"/> 1:1 <input type="checkbox"/> Vertical
	Right:	<input type="checkbox"/> 4:1 <input type="checkbox"/> 3:1 <input checked="" type="checkbox"/> 2:1 <input type="checkbox"/> 1:1 <input type="checkbox"/> Vertical

Qualitative Attributes

Water Appearance:			
<input checked="" type="checkbox"/> Clear	<input type="checkbox"/> Turbid	<input type="checkbox"/> Sheen on Surface	<input type="checkbox"/> Floating Algal Mats
<input type="checkbox"/> Slightly Turbid	<input type="checkbox"/> Very Turbid	<input type="checkbox"/> Greenish Color	<input type="checkbox"/> Obvious Surface Scum
<input type="checkbox"/> No Flow	<input checked="" type="checkbox"/> Other: <i>Dry</i>		
Stream Substrate %:			
Aquatic Habitats:			
<input checked="" type="checkbox"/> Sand Bar	<input type="checkbox"/> Gravel Riffle	<input checked="" type="checkbox"/> In-stream Emergent Plant <i>80%</i> Cover:	
<input checked="" type="checkbox"/> Gravel Bar	<input type="checkbox"/> Deep Pools	<input type="checkbox"/> In-stream Submerged Plant % Cover:	
<input type="checkbox"/> Mud Bar	<input type="checkbox"/> Bank Root Systems	<input type="checkbox"/> Fringing Wetlands Characteristics:	
<input type="checkbox"/> Undercut Banks	<input type="checkbox"/> Overhanging Trees/Shrubs	<input type="checkbox"/> None	
Aquatic Organisms Observed:			
Riparian Zone:			
Width of Natural Vegetation Zone from Edge of Active Channel out to Flood Plain (ft): Left - <i>20'</i> Right - <i>30'</i>			
Vegetative Layers: <input checked="" type="checkbox"/> Herbs <input type="checkbox"/> Shrubs <input type="checkbox"/> Trees <input type="checkbox"/> Multiple			
Significant Bare Areas Within Riparian Zone <input type="checkbox"/> Yes <input checked="" type="checkbox"/> No <input type="checkbox"/> Unknown			
Evidence Of Non-Buffered Concentrated Flows: <input type="checkbox"/> Yes <input checked="" type="checkbox"/> No <input type="checkbox"/> Unknown			
Tributary Condition: <input checked="" type="checkbox"/> Natural <input type="checkbox"/> Artificial (Man-Made) <input type="checkbox"/> Manipulated			
Channel Condition: <input type="checkbox"/> Channelization/Braiding <input type="checkbox"/> Unnatural Straightening <input checked="" type="checkbox"/> Downcutting			
<input type="checkbox"/> Dikes/Berms <input type="checkbox"/> Excessive Bank Erosion <input checked="" type="checkbox"/> N/A			
Disturbances: <input checked="" type="checkbox"/> Livestock Access to Riparian Zone <input type="checkbox"/> Manure In Stream or On Banks			
<input type="checkbox"/> Waste Discharge Pipes Present			
<input type="checkbox"/> Other:			

Habitat Characteristics, Aquatic, and Terrestrial Diversity Description:

Habitat ID Number: *None*

Comments: *None*

Stream Quality: ☐ High ☐ Moderate ☒ Low

***Only Complete for Watercourse
with Defined Bed and Bank**

WESTECH Watercourse Survey Data Form Keystone XL Project

Date: Field Crew: State:
Site ID: Watercourse Name:
Milepost

Adjacent Wetland

WL Plot #

Fringe Wetland w/in OHWM Width (ft)

Left side:

Right side:

Photo IDs

WATERCOURSE CHARACTERISTICS

Unique Features

☒ Riparian forest ☒ Riparian shrub ☐ Gravel bars/islands ☐ Riprap ☐ Diversion/Intake ☐ Erosion/Unstable banks
☐ Cut-off channels ☐ Buildings ☐ Dam ☐ Seeps ☐ Other:

Estimated Watercourse Dimensions Within ESA (ft)

Avg Water Depth: Avg Water Width: Avg OHWM Width: Avg Channel Width:

Stream Gradient (%):

Downstream Left Bank Characteristics

Avg Height (ft):

Avg Slope: ☒ Gentle (0-10%) ☐ Moderate (10-50%)
☐ Steep (50+%) ☐ Vertical

Dominant Vegetation by Stratum (use 6-letter code)

Tree:
Shrub:
Herb:

Downstream Right Bank Characteristics

Avg Height (ft):

Avg Slope: ☒ Gentle (0-10%) ☐ Moderate (10-50%)
☐ Steep (50+%) ☐ Vertical

Dominant Vegetation by Stratum (use 6-letter code)

Tree:
Shrub:
Herb:

Noxious Weeds Observed

Species:

Species:

Species:

Density*: ☐ 1 ☐ 2 ☐ 3 ☐ 4 ☐ 5

Density*: ☐ 1 ☐ 2 ☐ 3 ☐ 4 ☐ 5

Density*: ☐ 1 ☐ 2 ☐ 3 ☐ 4 ☐ 5

*estimated stems per 0.01-acre: 1 = <1; 2 = 1-5; 3 = 5-10; 4 = 10-50; 5 = >50

WATERCOURSE CLASSIFICATION

Riverine

☒ 2 - Lower Perennial ☒ Unconsolidated Bottom ☐ Aquatic Bed ☐ Rocky Shore ☐ Unconsolidated Shore
☐ 3 - Upper Perennial ☐ Rock Bottom ☐ Unconsolidated Bottom ☐ Aquatic Bed ☐ Rocky Shore ☐ Unconsolidated Shore
☐ 4 - Intermittent ☐ Streambed:
☐ Ephemeral

Palustrine

☐ Rock Bottom ☐ Unconsolidated Bottom ☐ Aquatic Bed ☐ Unconsolidated Shore

Lacustrine

☐ 1 - Limnetic ☐ Rock Bottom ☐ Unconsolidated Bottom ☐ Aquatic Bed
☐ 2 - Littoral ☐ Rock Bottom ☐ Unconsolidated Bottom ☐ Aquatic Bed ☐ Rocky Shore ☐ Unconsolidated Shore

Man-Made Drainage

☐ Canal ☐ Irrigation Ditch ☐ Drainage Ditch ☐ Roadside Ditch ☐ Grassed Waterway ☐ Impoundment

- ❖ situated in a channel; water, when present, usually flowing RIVERINE (R)
- ❖ persistent emergents, trees, shrubs, or emergent mosses cover \geq 30% of area PALUSTRINE (P)
- ❖ persistent emergents, trees, shrubs, or emergent mosses cover < 30% of area
 - area < 20 acres
 - no wave-formed or bedrock shoreline feature present *and* water < 2 m deep PALUSTRINE (P)
 - wave-formed or bedrock shoreline feature present *or* water \geq 2 m deep LACUSTRINE (L)
 - area \geq 20 acres LACUSTRINE (L)

**WESTECH Watercourse Survey Data Form
Keystone XL Project**

Site ID:

FISHERIES

% Within ESA

Riffle: Run: Pool: Other:

% Instream Fish Cover Within ES

Boulders: Logs/Debris: Undercut Banks: Structures:

Fish Observed

Species: Species: Species:

NOTES

Comments (notes on wildlife observed, erosion, livestock impacts, etc.)

Evidence of recent livestock use.

Cross-Section Drawing show width and depth for OHWM and channel

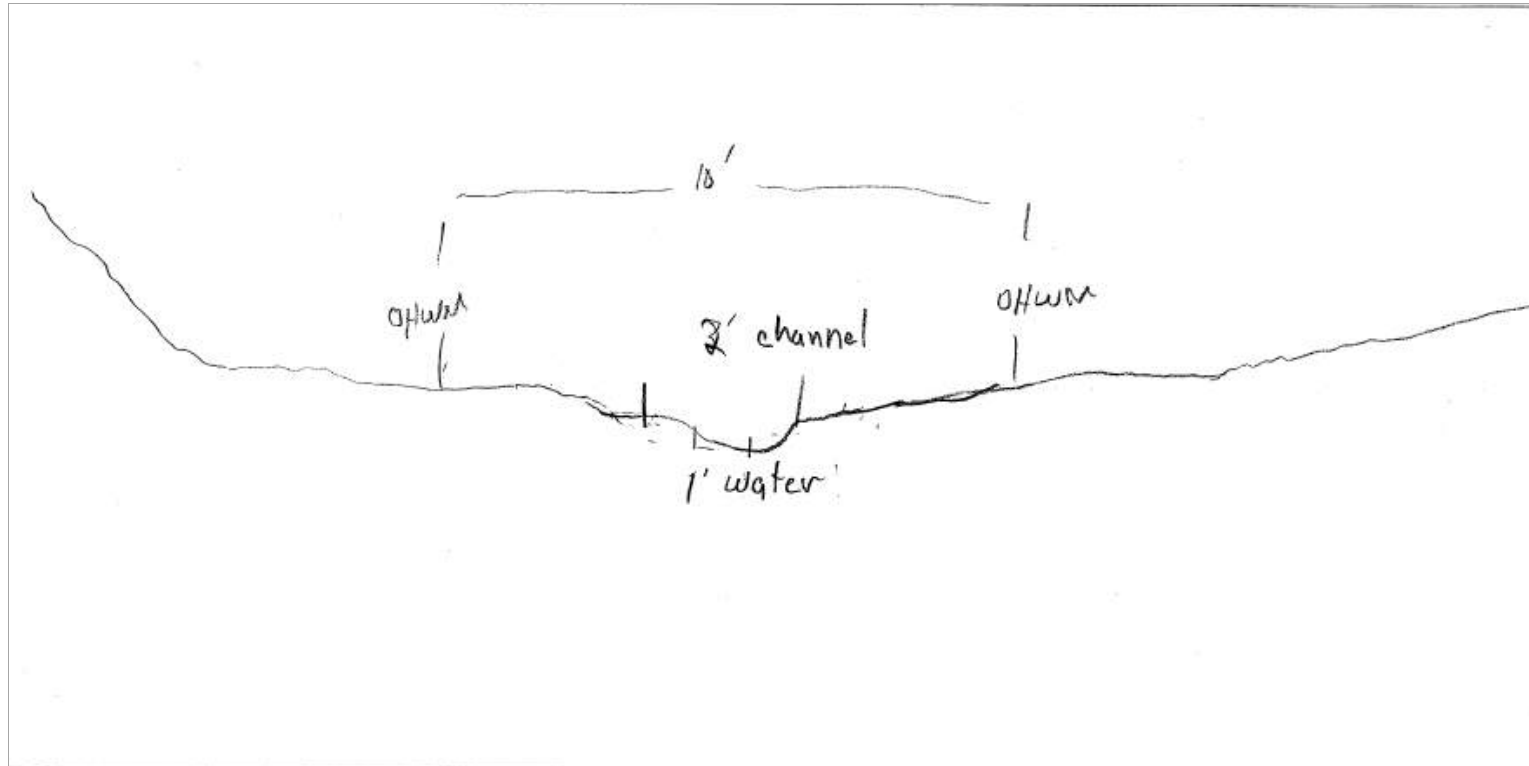

***Only Complete for Watercourse
with Defined Bed and Bank**

WESTECH Watercourse Survey Data Form

Keystone XL Project

Date: Field Crew: State:
Site ID: Watercourse Name:
Milepost

Adjacent Wetland

WL Plot #

Fringe Wetland w/in OHWM Width (ft)

Left side:

Right side:

Photo IDs

WATERCOURSE CHARACTERISTICS

Unique Features

☐ Riparian forest ☐ Riparian shrub ☐ Gravel bars/islands ☐ Riprap ☐ Diversion/Intake ☐ Erosion/Unstable banks
☐ Cut-off channels ☐ Buildings ☐ Dam ☐ Seeps ☐ Other:

Estimated Watercourse Dimensions Within ESA (ft)

Avg Water Depth: Avg Water Width: Avg OHWM Width: Avg Channel Width:

Stream Gradient (%):

Downstream Left Bank Characteristics

Avg Height (ft):

Avg Slope: ☒ Gentle (0-10%) ☐ Moderate (10-50%)
☐ Steep (50+%) ☐ Vertical

Dominant Vegetation by Stratum (use 6-letter code)

Tree:

Shrub:

Herb:

Downstream Right Bank Characteristics

Avg Height (ft):

Avg Slope: ☒ Gentle (0-10%) ☐ Moderate (10-50%)
☐ Steep (50+%) ☐ Vertical

Dominant Vegetation by Stratum (use 6-letter code)

Tree:

Shrub:

Herb:

Noxious Weeds Observed

Species:

Species:

Species:

Density*: ☐ 1 ☐ 2 ☐ 3 ☒ 4 ☐ 5

Density*: ☐ 1 ☐ 2 ☐ 3 ☐ 4 ☐ 5

Density*: ☐ 1 ☐ 2 ☐ 3 ☐ 4 ☐ 5

*estimated stems per 0.01-acre: 1 = <1; 2 = 1-5; 3 = 5-10; 4 = 10-50; 5 = >50

WATERCOURSE CLASSIFICATION

Riverine

☐ 2 - Lower Perennial ☐ Unconsolidated Bottom ☐ Aquatic Bed ☐ Rocky Shore ☐ Unconsolidated Shore
☐ 3 - Upper Perennial ☐ Rock Bottom ☐ Unconsolidated Bottom ☐ Aquatic Bed ☐ Rocky Shore ☐ Unconsolidated Shore

☐ 4 - Intermittent ☐ Streambed:

☒ Ephemeral

Palustrine

☐ Rock Bottom ☐ Unconsolidated Bottom ☐ Aquatic Bed ☐ Unconsolidated Shore

Lacustrine

☐ 1 - Limnetic ☐ Rock Bottom ☐ Unconsolidated Bottom ☐ Aquatic Bed

☐ 2 - Littoral ☐ Rock Bottom ☐ Unconsolidated Bottom ☐ Aquatic Bed ☐ Rocky Shore ☐ Unconsolidated Shore

Man-Made Drainage

☐ Canal ☐ Irrigation Ditch ☐ Drainage Ditch ☐ Roadside Ditch ☐ Grassed Waterway ☐ Impoundment

- ❖ situated in a channel; water, when present, usually flowing RIVERINE (R)
- ❖ persistent emergents, trees, shrubs, or emergent mosses cover \geq 30% of area PALUSTRINE (P)
- ❖ persistent emergents, trees, shrubs, or emergent mosses cover < 30% of area
 - area < 20 acres
 - no wave-formed or bedrock shoreline feature present *and* water < 2 m deep PALUSTRINE (P)
 - wave-formed or bedrock shoreline feature present *or* water \geq 2 m deep LACUSTRINE (L)
 - area \geq 20 acres LACUSTRINE (L)

**WESTECH Watercourse Survey Data Form
Keystone XL Project**

Site ID:

FISHERIES

% Within ESA

Riffle: Run: Pool: Other:

% Instream Fish Cover Within ES

Boulders: Logs/Debris: Undercut Banks: Structures:

Fish Observed

Species: Species: Species:

NOTES

Comments (notes on wildlife observed, erosion, livestock impacts, etc.)

Cross-Section Drawing show width and depth for OHWM and channel

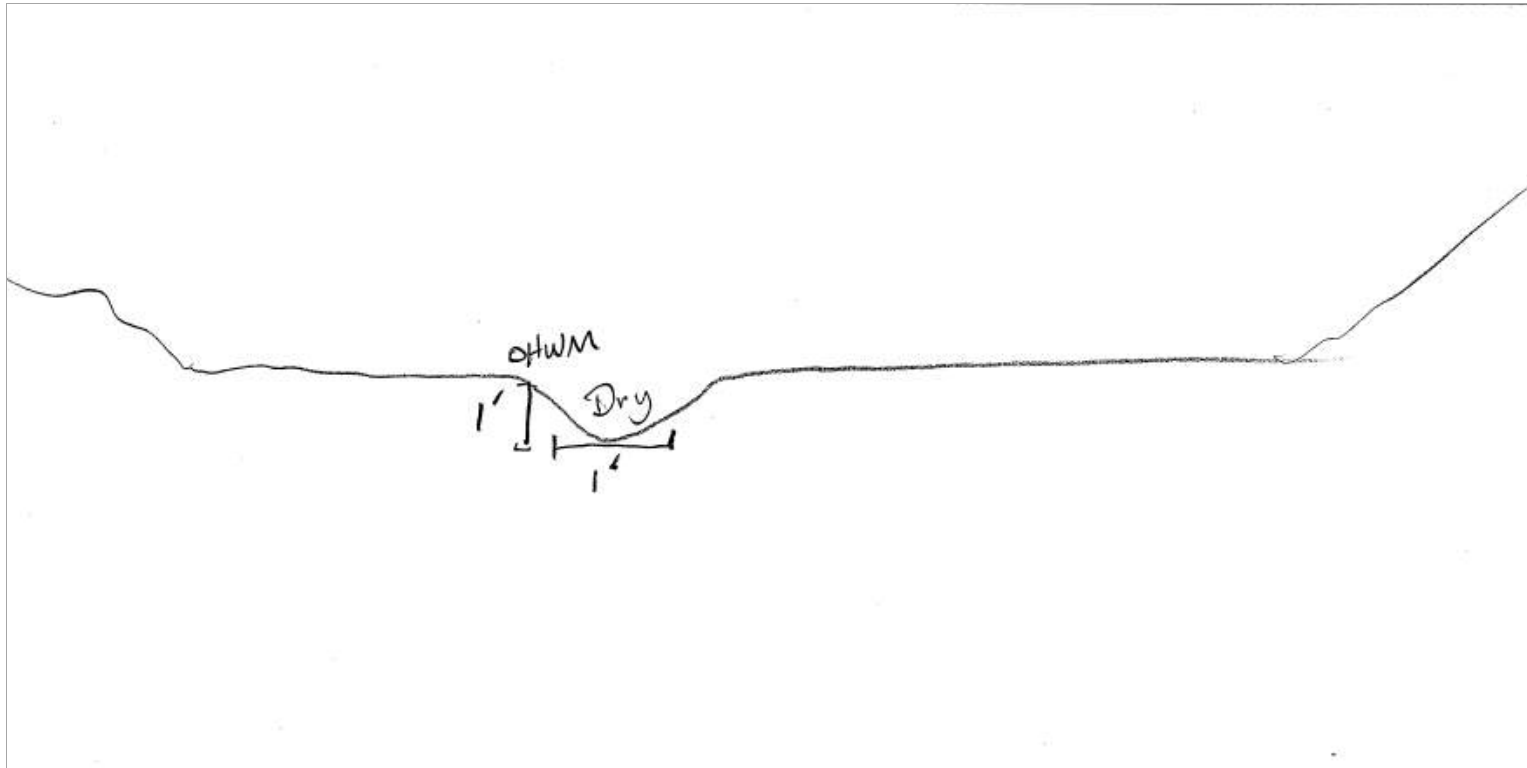

***Only Complete for Watercourse
with Defined Bed and Bank**

WESTECH Watercourse Survey Data Form Keystone XL Project

Date: Field Crew: State:
Site ID: Watercourse Name:
Milepost

Adjacent Wetland

WL Plot #

Fringe Wetland w/in OHWM Width (ft)

Left side:

Right side:

Photo IDs

WATERCOURSE CHARACTERISTICS

Unique Features

☐ Riparian forest ☐ Riparian shrub ☐ Gravel bars/islands ☐ Riprap ☐ Diversion/Intake ☐ Erosion/Unstable banks
☐ Cut-off channels ☐ Buildings ☐ Dam ☐ Seeps ☐ Other:

Estimated Watercourse Dimensions Within ESA (ft)

Avg Water Depth: Avg Water Width: Avg OHWM Width: Avg Channel Width:

Stream Gradient (%):

Downstream Left Bank Characteristics

Avg Height (ft):

Avg Slope: ☒ Gentle (0-10%) ☐ Moderate (10-50%)
☐ Steep (50+%) ☐ Vertical

Dominant Vegetation by Stratum (use 6-letter code)

Tree:

Shrub:

Herb:

Downstream Right Bank Characteristics

Avg Height (ft):

Avg Slope: ☒ Gentle (0-10%) ☐ Moderate (10-50%)
☐ Steep (50+%) ☐ Vertical

Dominant Vegetation by Stratum (use 6-letter code)

Tree:

Shrub:

Herb:

Noxious Weeds Observed

Species:

Species:

Species:

Density*: ☐ 1 ☐ 2 ☒ 3 ☐ 4 ☐ 5

Density*: ☐ 1 ☐ 2 ☐ 3 ☐ 4 ☐ 5

Density*: ☐ 1 ☐ 2 ☐ 3 ☐ 4 ☐ 5

*estimated stems per 0.01-acre: 1 = <1; 2 = 1-5; 3 = 5-10; 4 = 10-50; 5 = >50

WATERCOURSE CLASSIFICATION

Riverine

☐ 2 - Lower Perennial ☐ Unconsolidated Bottom ☐ Aquatic Bed ☐ Rocky Shore ☐ Unconsolidated Shore
☐ 3 - Upper Perennial ☐ Rock Bottom ☐ Unconsolidated Bottom ☐ Aquatic Bed ☐ Rocky Shore ☐ Unconsolidated Shore
☐ 4 - Intermittent ☐ Streambed:
☒ Ephemeral

Palustrine

☐ Rock Bottom ☐ Unconsolidated Bottom ☐ Aquatic Bed ☐ Unconsolidated Shore

Lacustrine

☐ 1 - Limnetic ☐ Rock Bottom ☐ Unconsolidated Bottom ☐ Aquatic Bed
☐ 2 - Littoral ☐ Rock Bottom ☐ Unconsolidated Bottom ☐ Aquatic Bed ☐ Rocky Shore ☐ Unconsolidated Shore

Man-Made Drainage

☐ Canal ☐ Irrigation Ditch ☐ Drainage Ditch ☐ Roadside Ditch ☐ Grassed Waterway ☐ Impoundment

- ❖ situated in a channel; water, when present, usually flowing RIVERINE (R)
- ❖ persistent emergents, trees, shrubs, or emergent mosses cover \geq 30% of area PALUSTRINE (P)
- ❖ persistent emergents, trees, shrubs, or emergent mosses cover < 30% of area
 - area < 20 acres
 - no wave-formed or bedrock shoreline feature present *and* water < 2 m deep PALUSTRINE (P)
 - wave-formed or bedrock shoreline feature present *or* water \geq 2 m deep LACUSTRINE (L)
 - area \geq 20 acres LACUSTRINE (L)

**WESTECH Watercourse Survey Data Form
Keystone XL Project**

Site ID:

FISHERIES

% Within ESA

Riffle: Run: Pool: Other:

% Instream Fish Cover Within ES

Boulders: Logs/Debris: Undercut Banks: Structures:

Fish Observed

Species: Species: Species:

NOTES

Comments (notes on wildlife observed, erosion, livestock impacts, etc.)

Cross-Section Drawing show width and depth for OHWM and channel

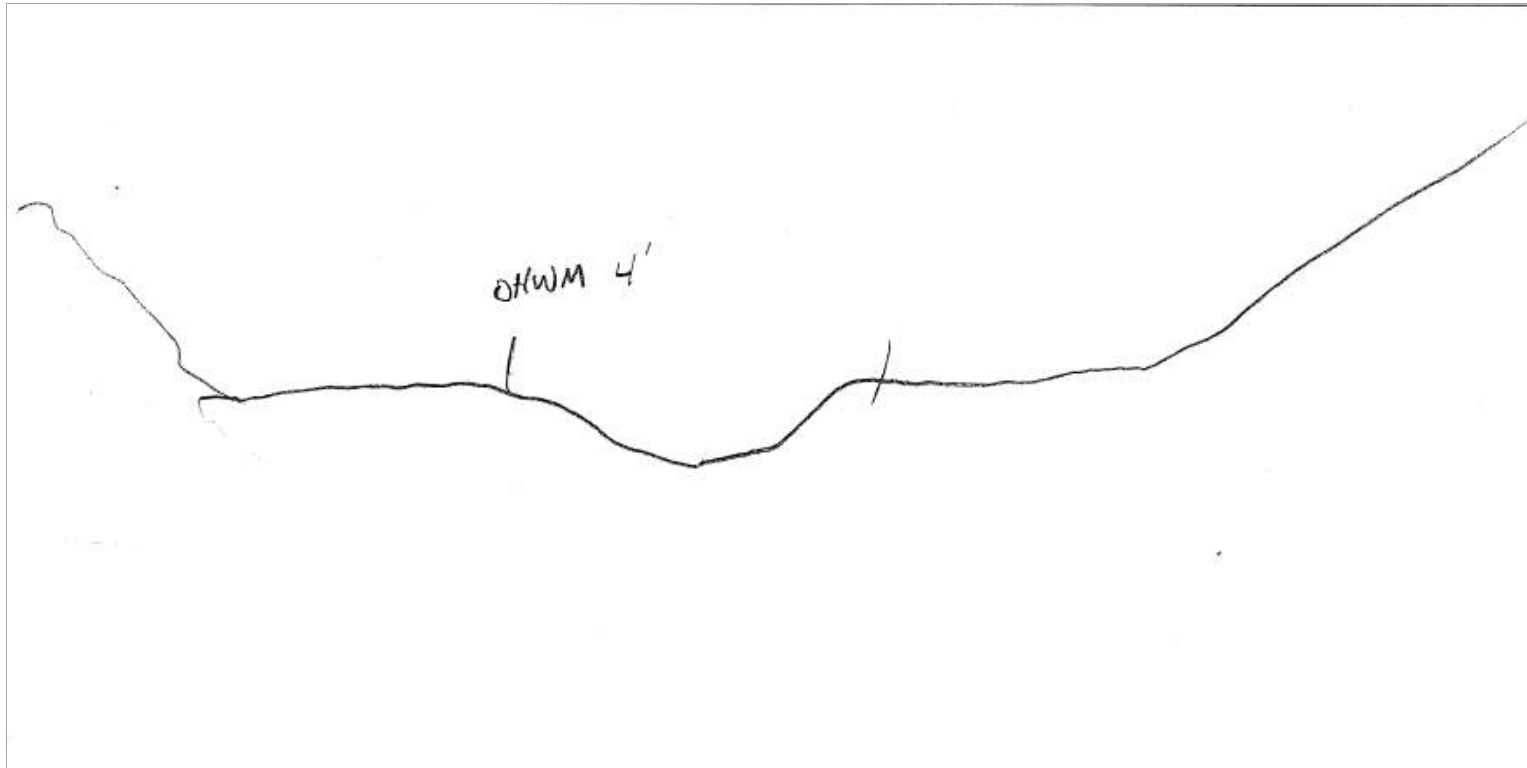

***Only Complete for Watercourse
with Defined Bed and Bank**

WESTECH Watercourse Survey Data Form

Keystone XL Project

Date: Field Crew: State:
Site ID: Watercourse Name:
Milepost

Adjacent Wetland

WL Plot #

Fringe Wetland w/in OHWM Width (ft)

Left side:

Right side:

Photo IDs

WATERCOURSE CHARACTERISTICS

Unique Features

☐ Riparian forest ☐ Riparian shrub ☐ Gravel bars/islands ☐ Riprap ☐ Diversion/Intake ☐ Erosion/Unstable banks
☐ Cut-off channels ☐ Buildings ☐ Dam ☐ Seeps ☐ Other:

Estimated Watercourse Dimensions Within ESA (ft)

Avg Water Depth: Avg Water Width: Avg OHWM Width: Avg Channel Width:

Stream Gradient (%):

Downstream Left Bank Characteristics

Avg Height (ft):

Avg Slope: ☒ Gentle (0-10%) ☐ Moderate (10-50%)
☐ Steep (50+%) ☐ Vertical

Dominant Vegetation by Stratum (use 6-letter code)

Tree:
Shrub:
Herb:

Downstream Right Bank Characteristics

Avg Height (ft):

Avg Slope: ☒ Gentle (0-10%) ☐ Moderate (10-50%)
☐ Steep (50+%) ☐ Vertical

Dominant Vegetation by Stratum (use 6-letter code)

Tree:
Shrub:
Herb:

Noxious Weeds Observed

Species:

Species:

Species:

Density*: ☐ 1 ☒ 2 ☐ 3 ☐ 4 ☐ 5

Density*: ☐ 1 ☐ 2 ☐ 3 ☐ 4 ☐ 5

Density*: ☐ 1 ☐ 2 ☐ 3 ☐ 4 ☐ 5

*estimated stems per 0.01-acre: 1 = <1; 2 = 1-5; 3 = 5-10; 4 = 10-50; 5 = >50

WATERCOURSE CLASSIFICATION

Riverine

☒ 2 - Lower Perennial ☒ Unconsolidated Bottom ☐ Aquatic Bed ☐ Rocky Shore ☐ Unconsolidated Shore
☐ 3 - Upper Perennial ☐ Rock Bottom ☐ Unconsolidated Bottom ☐ Aquatic Bed ☐ Rocky Shore ☐ Unconsolidated Shore
☐ 4 - Intermittent ☐ Streambed:
☐ Ephemeral

Palustrine

☐ Rock Bottom ☐ Unconsolidated Bottom ☐ Aquatic Bed ☐ Unconsolidated Shore

Lacustrine

☐ 1 - Limnetic ☐ Rock Bottom ☐ Unconsolidated Bottom ☐ Aquatic Bed
☐ 2 - Littoral ☐ Rock Bottom ☐ Unconsolidated Bottom ☐ Aquatic Bed ☐ Rocky Shore ☐ Unconsolidated Shore

Man-Made Drainage

☐ Canal ☐ Irrigation Ditch ☐ Drainage Ditch ☐ Roadside Ditch ☐ Grassed Waterway ☐ Impoundment

- ❖ situated in a channel; water, when present, usually flowing RIVERINE (R)
- ❖ persistent emergents, trees, shrubs, or emergent mosses cover \geq 30% of area PALUSTRINE (P)
- ❖ persistent emergents, trees, shrubs, or emergent mosses cover < 30% of area
 - area < 20 acres
 - no wave-formed or bedrock shoreline feature present *and* water < 2 m deep PALUSTRINE (P)
 - wave-formed or bedrock shoreline feature present *or* water \geq 2 m deep LACUSTRINE (L)
 - area \geq 20 acres LACUSTRINE (L)

**WESTECH Watercourse Survey Data Form
Keystone XL Project**

Site ID:

FISHERIES

% Within ESA

Riffle: Run: Pool: Other:

% Instream Fish Cover Within ES

Boulders: Logs/Debris: Undercut Banks: Structures:

Fish Observed

Species: Species: Species:

NOTES

Comments (notes on wildlife observed, erosion, livestock impacts, etc.)

Mule deer and rams observed. Heavy cattle disturbance of stream channel and adjacent bottomland.

Cross-Section Drawing show width and depth for OHWM and channel

