

Appendix D

Field Logs

Rite in the Rain
ALL-WEATHER WRITING PAPER
Outdoor writing products
for Outdoor writing people



CDM Smith

ALL-WEATHER
LOGBOOK

CLIENT: DLA

PROJECT: CTR, PH.4 TEST PITS

START DATE: 01/13/15

END DATE: 2/11/15



All components of
this product are recyclable

RiteintheRain.com

Rite in the Rain is a registered, environmentally responsible,
all-weather writing paper that keeps your notes and makes you
happy to go where it may rain.

Order a pencil or all-weather pen. See RiteintheRain.com for your
distributors or the list of products and prices at RiteintheRain.com.

8-3011

Rite in the Rain
ALL-WEATHER WRITING PAPER



CDM Smith

If Found Please Return to:

Name: CDM Smith

Address: 50 W. 14th St. Suite 200
Helena, MT 59601

Phone: 406.441.1400

The contents of this logbook are private property of CDM Smith and shall not be reproduced in any manner without consent of the owner.

Miscellaneous Notes

STF = SEP, NOV, MAR

[illegible][illegible]

Date:	01/13/15	Author:	T. PHELPS
Project/Client:	DEQ		
Weather:	AM - 6° , CLEAR		
	PM - 35° , SUNNY		
Field Team:	T. PHELPS, K. LOCHE (COM SMITH)		
	JORDAN CONTRACTING		
Activity:	TEST PITS		
Work Plan:			
Equipment:	308 CAT, XRF		
H&S Issues:	STF, NITRO PILLS FOR D. KIPP		
PPE:	D		
0800 -	ON SITE		
1330 -	EXCAVATOR REFUELED		
1410 -	STEP OFF		
	4-180W	4-185NW, 4-191W,	
	4-169W		
1730 -	FIELD BLANK - F03 102-011315		
	CROSS CONTAMINATION - K03492-011315		
1800 -	OFF-SITE		
<div>Site Blake</div>			

Date:	01/14/15	Author:	T. PHELPS
Project/Client:	DEQ		
Weather:	AM - 56°	CLEAR SKIES	
	PM - 30°	SUNNY	
Team:	T. PHELPS, K. LOCHE (COM SMITH)		
	JORDAN CONTRACTING		
Activity:	TEST PITS		
Equipment:	308 CAT, XRF		
H&S:	STF, NITRO PILLS		
PPE:	D		
0730 -	ON SITE		
0900 -	4-188 MOVED 30' NORTH DUE TO GAS LINE		
1145 -	4-196 MOVED 30' SOUTH FOR EXCAVATION		
1200 -	K. GARZA (DEQ) ON SITE FOR COOLER SWAP (1230 - K. GARZA OFF SITE)		
1400 -	4-198 MOVED 30' NORTH DUE TO GAS LINE		
1530 -	STEP OFFS		
	4-206W - 125' WEST OF 4-206		
	4-214W -	4-214	
	4-224W -	4-224	
1555 -	4-206W2 -	4-206W	
1700 -	4-224W2 -	4-224W	

Date: ~~01/16/15~~ 01/16/15 Author: T. PHELPS

Project/Client: OEQ

Weather: AM - 35°
4000y

PM -

Field Team: T. AHEOS, K. LOCH, B. SIMMON, 11/20/2011

(HLLTers)

30000 CONTRACTING

Activity: Test 1215

Work Plan: CONTINUE NORTH TO CHASE RD

300 CAT, XRF

STF, NITRO PILLS

0

21510-0540

245- TP-237 MARKED AS TP-247

TIME: 1225 - 1232

-IN MS, FR

345 - 7P-236 36-48"

- Change From 4-244 → 4-236

230 - 173 105 - 011615

CCB 45-011615

130 - OFF-STATE

21
01/06/15

01/16/15

Date: _____

Project/Client:

Author:

Project/Client:

Date: May 20 2015 Author: MARK PETERS

Project/Client: CLARK FORK / MOTA

Weather: AM - Clear, 83°F

PM -

Field Team: SAME as 11/14

Activity:

Work Plan:

Equipment:

H&S Issues:

PPE:

0730 on site.

0745 start pit

1230 met Mark M. and his - phone

at 800's

1508 started 4-238W 10' west of 4-328

1700 down 66030 6000's corner

1700 at 800's

1730 at site for 10M

2

1730

1/20/15

Date:

Author:

Project/Client:

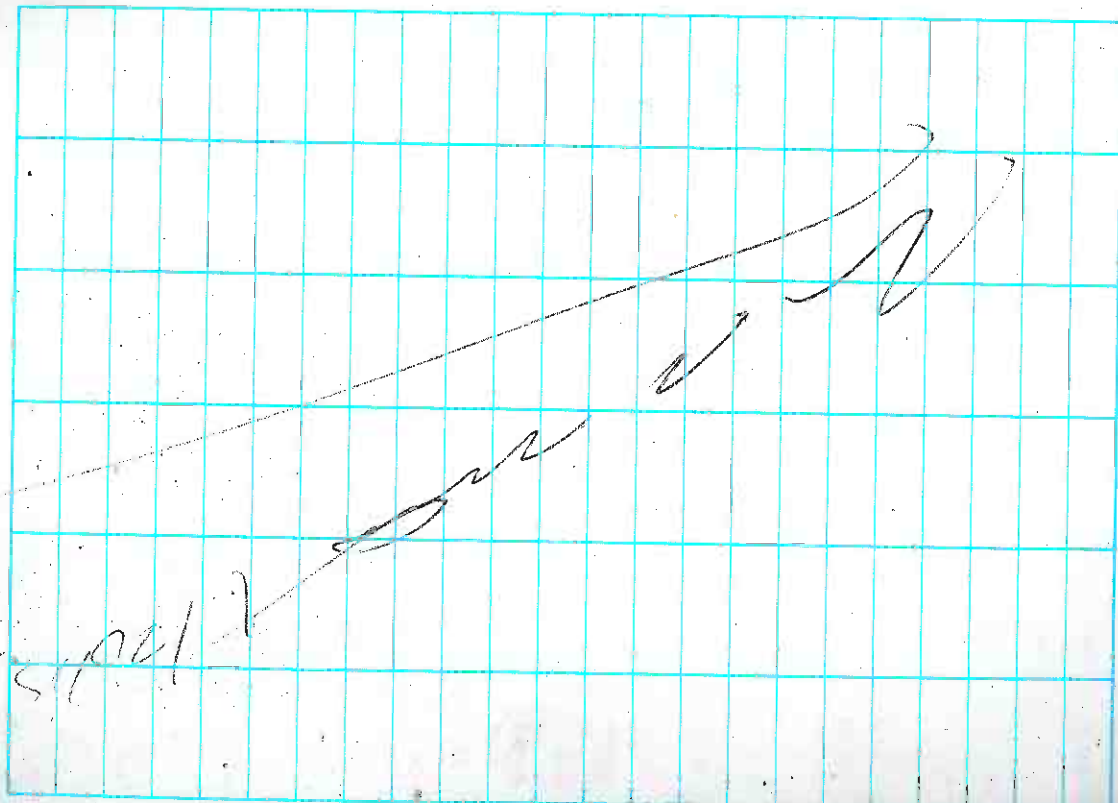

Date: THU 21 2015 Author: MARIE PETERSON

Projection: Clean Power / NOG-2

Weather:	AM -	PARTLY CLOUDY & WARM
----------	------	----------------------

PM

Field Team:	Don	05/1/99
-------------	-----	---------

Activity

Work Plan:

Equipment:

Hot Issues:

2000

ON THE

Olio Strad Plis

1130 MODULITE from upper to lower part
of NUCla

1/15/15 Show me questions I have and I'll answer them for free

1210 Neumans Pfl

1320 Fred Brown Feb 106 - 1911

1600 Fico Brown
F8107-012157

1715 Tico Bismar (F8108-01241)

770 Co. S. Company Station AS 2200 100-546-112115

1/2/1885

Date: 1/21/15 Author: JCR

Project/Client: Edwin / book 2

0730	605	5376	32	0.00
------	-----	------	----	------

11

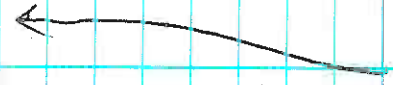
Date:	Jan. 26, 2015	Author:	Peters
Project/Client:	CMT Form / MDCQ		
Weather:	AM - Overcast 75°F	PM -	
Field Team:	Same as 1/19		
Activity:			
Work Plan:			
Equipment:			
H&S Issues:			
PPE:			
0730	on site - warm up the 1500		
0750	start 751 P115		
0940	Filio Blum (F8110-012215)		
1000	Stmko 4-273w 125' wgs at 4-275		
105	Stmko 4-282w 125' wgs at 4-281		
1210	Filio Blum (F8110-012215)		
1245	Stmko 4-282w 125' wgs at 4-281		
on	115.		
125	Stmko 4-282w 125' wgs at 4-281		
1326	Filio Blum (F8110-012215)		
1610	Stmko 4-282w 125' wgs at 4-281		

1/22/15

Date:	1/22/15	Author:	Peters
Project/Client:	CMT Form / MDCQ		
1630	Stmko 4-273w 125' wgs at 4-275		
1700	Filio Blum (F8110-012215)		
1705	Filio Blum (F8110-012215)		
1710	Stmko 4-282w 125' wgs at 4-281		
1740	Stmko 4-282w 125' wgs at 4-281		

1/22/15

Date: Jan 26, 2018 Author: MARN Peters

Project/Client: CHARN FORM / MOCO

Weather: AM - P. Cloudy, ~ 45°F
PM -

Field Team: SARK DS / 1/18

Activity:

Work Plan:

Equipment:

H&S Issues:

PPE:

0730 On site

ONS START PIR

0800 STIMCO 4-234 W 125' WTS' oc 4-254

0900 STIMCO 4-264 W 125' WTS' oc 4-264

0944 (w/114) 10/10 FICO BLANK (F8113-512015)

1135 STIMCO 4-234 W 120' WTS' oc 4-234

1230 FICO BLANK (F8114-012615)

1400 STIMCO 4-234 W 125' WTS' oc 4-234

1700 STIMCO 4-2000 (F8115-012615)

1705 FICO BLANK (F8115-012615)

2 a 2-5 1700

Date: 1/26/15 Author: MARN Peters

Project/Client: CLAM FORM / MOCO

1710 OMS-CONTINUITY BLANK (F8448 012615)

1720 LIT STIM FOR M

1/26/15

Date:	JAN 29, 2015	Author:	MARIE PETROS
Project/Client:	Clean Farm (mccr)		
Weather:	AM - P (10:00, 2:00 PM -		
Field Team:	COM SAMPLE - 100M REEFER NCEA		
Plants:			
Activity:	TEST OF 100M REEFER		
Work Plan:	PHASE 1/2 w/ 100M REEFER		
Equipment:	CAT 3000 EXCAVATOR		
H&S Issues:	ANALYSIS, Dandelion, 100M, 100M, 100M		
PPE:	LEVEL 0		
0730	ON SITE		
0740	START OF 100M		
0830	START OF 100M		
0940	START OF 100M		
1105	FIELD 100M (100M, 100M, 100M)		
1150	START OF 100M		
1200	START OF 100M		
(As gas sample of 4-16/12/15)			
1245	START OF 100M		
1340	FIELD 100M		

100m 100m 100m

Date:	1/29/15	Author:	MARIN PETROS
Project/Client:	Clean Power / mcr		
Field Name:	F08/25-0124K7		
Field Notes:	mcr clean power / mcr / mcr (08/25-01/29/15)		
Field Site:	mcr		
Field Notes:	mcr		
Field Notes:	mcr		
Field Notes:	mcr		
Field Notes:	mcr		
Field Notes:	mcr		
Field Notes:	mcr		
Field Notes:	mcr		
Field Notes:	mcr		
Field Notes:	mcr		
Field Notes:	mcr		
Field Notes:	mcr		
Field Notes:	mcr		
Field Notes:	mcr		
Field Notes:	mcr		
Field Notes:	mcr		
Field Notes:	mcr		
Field Notes:	mcr		
Field Notes:	mcr		
Field Notes:	mcr		
Field Notes:	mcr		
Field Notes:	mcr		
Field Notes:	mcr		
Field Notes:	mcr		
Field Notes:	mcr		
Field Notes:	mcr		
Field Notes:	mcr		
Field Notes:	mcr		
Field Notes:	mcr		
Field Notes:	mcr		
Field Notes:	mcr		
Field Notes:	mcr		
Field Notes:	mcr		
Field Notes:	mcr		
Field Notes:	mcr		
Field Notes:	mcr		
Field Notes:	mcr		
Field Notes:	mcr		
Field Notes:	mcr		
Field Notes:	mcr		
Field Notes:	mcr		
Field Notes:	mcr		
Field Notes:	mcr		
Field Notes:	mcr		
Field Notes:	mcr		
Field Notes:	mcr		
Field Notes:	mcr		
Field Notes:	mcr		
Field Notes:	mcr		
Field Notes:	mcr		
Field Notes:	mcr		
Field Notes:	mcr		
Field Notes:	mcr		
Field Notes:	mcr		
Field Notes:	mcr		
Field Notes:	mcr		
Field Notes:	mcr		
Field Notes:	mcr		
Field Notes:	mcr		
Field Notes:	mcr		
Field Notes:	mcr		
Field Notes:	mcr		
Field Notes:	mcr		
Field Notes:	mcr		
Field Notes:	mcr		
Field Notes:	mcr		
Field Notes:	mcr		
Field Notes:	mcr		
Field Notes:	mcr		
Field Notes:	mcr		
Field Notes:	mcr		
Field Notes:	mcr		
Field Notes:	mcr		
Field Notes:	mcr		
Field Notes:	mcr		
Field Notes:	mcr		
Field Notes:	mcr		
Field Notes:	mcr		
Field Notes:	mcr		
Field Notes:	mcr		
Field Notes:	mcr		
Field Notes:	mcr		
Field Notes:	mcr		
Field Notes:	mcr		
Field Notes:	mcr		
Field Notes:	mcr		
Field Notes:	mcr		
Field Notes:	mcr		
Field Notes:	mcr		
Field Notes:	mcr		
Field Notes:	mcr		
Field Notes:	mcr		
Field Notes:	mcr		
Field Notes:	mcr		
Field Notes:	mcr		
Field Notes:	mcr		
Field Notes:	mcr		
Field Notes:	mcr		
Field Notes:	mcr		
Field Notes:	mcr		
Field Notes:	mcr		
Field Notes:	mcr		
Field Notes:	mcr		
Field Notes:	mcr		
Field Notes:	mcr		
Field Notes:	mcr		
Field Notes:	mcr		
Field Notes:	mcr		
Field Notes:	mcr		
Field Notes:	mcr		
Field Notes:	mcr		
Field Notes:	mcr		
Field Notes:	mcr		
Field Notes:	mcr		
Field Notes:	mcr		
Field Notes:	mcr		
Field Notes:	mcr		
Field Notes:	mcr		
Field Notes:	mcr		
Field Notes:	mcr		
Field Notes:	mcr		
Field Notes:	mcr		
Field Notes:	mcr		
Field Notes:	mcr		
Field Notes:	mcr		
Field Notes:	mcr		
Field Notes:	mcr		
Field Notes:	mcr		
Field Notes:	mcr		
Field Notes:	mcr		
Field Notes:	mcr		
Field Notes:	mcr		
Field Notes:	mcr		
Field Notes:	mcr		
Field Notes:	mcr		
Field Notes:	mcr		
Field Notes:	mcr		
Field Notes:	mcr		
Field Notes:	mcr		
Field Notes:	mcr		
Field Notes:	mcr		
Field Notes:	mcr		
Field Notes:	mcr		
Field Notes:	mcr		
Field Notes:	mcr		
Field Notes:	mcr		
Field Notes:	mcr		
Field Notes:	mcr		
Field Notes:	mcr		
Field Notes:	mcr		
Field Notes:	mcr		
Field Notes:	mcr		
Field Notes:	mcr		
Field Notes:	mcr		
Field Notes:	mcr		
Field Notes:	mcr		
Field Notes:	mcr		
Field Notes:	mcr		
Field Notes:	mcr		
Field Notes:	mcr		
Field Notes:	mcr		
Field Notes:	mcr		
Field Notes:	mcr		
Field Notes:	mcr		
Field Notes:	mcr		
Field Notes:	mcr		
Field Notes:	mcr		
Field Notes:	mcr		
Field Notes:	mcr		
Field Notes:	mcr		
Field Notes:	mcr		
Field Notes:	mcr		
Field Notes:	mcr		
Field Notes:	mcr		
Field Notes:	mcr		
Field Notes:	mcr		
Field Notes:	mcr		
Field Notes:	mcr		
Field Notes:	mcr		
Field Notes:	mcr		
Field Notes:	mcr		
Field Notes:	mcr		
Field Notes:	mcr		
Field Notes:	mcr		
Field Notes:	mcr		
Field Notes:	mcr		
Field Notes:	mcr		
Field Notes:	mcr		
Field Notes:	mcr		
Field Notes:	mcr		
Field Notes:	mcr		
Field Notes:	mcr		
Field Notes:	mcr		
Field Notes:	mcr		
Field Notes:	mcr		
Field Notes:	mcr		
Field Notes:	mcr		
Field Notes:	mcr		
Field Notes:	mcr		
Field Notes:	mcr		
Field Notes:	mcr		
Field Notes:	mcr		
Field Notes:	mcr		
Field Notes:	mcr		
Field Notes:	mcr		
Field Notes:	mcr		
Field Notes:	mcr		
Field Notes:	mcr		
Field Notes:	mcr		
Field Notes:	mcr		
Field Notes:	mcr		
Field Notes:	mcr		
Field Notes:	mcr		
Field Notes:	mcr		
Field Notes:	mcr		
Field Notes:	mcr		
Field Notes:	mcr		
Field Notes:	mcr		
Field Notes:	mcr		
Field Notes:	mcr		
Field Notes:	mcr		
Field Notes:	mcr		
Field Notes:	mcr		
Field Notes:	mcr		
Field Notes:			

100m 100m 100m

Date: Feb 3 2015 Author: MARK PETERS

Project/Client: CUMARK FORM / MODA

Weather: AM - Clear, Mild w wind, 73-85°

PM -

Field Team: Same as 2/14/15

Activity:

Work Plan:

Equipment:

H&S Issues:

PPE:

0730 ON SITE

0740 START P23

0900 START 4-0796 125' CAS - 00 4-429

0925 START 4-0676 125' CAS - 00 4-067

0945 START 4-0676 125' CAS - 00 4-067

0945 START 4-0596 100' CAS - 00 4-059

1100 FIELD BURN - (F3 128-020315)

1655 FIELD BURN - (F3 129-020315)

1700 FIELD BURN - (F3 129-020315)

Date: 2/3/15 Author: PETERS

Project/Client: CLAM FORM / MODA

1700 CLAM FORM / MODA

1720 CLAM FORM / MODA

1720 CLAM FORM / MODA

Date:	FEB 4 2005	Author:	MARK PETERS
Project/Client:	Cann. Fdn / Motor.		
Weather:	AM - 11:00 AM, 5:00 PM, 2:25 PM		
Field Team:	PM -		
Activity:			
Work Plan:			
Equipment:			
H&S Issues:			
PPE:			
0730 ON SITE			
0735 START RAIN			
1115 - CLEARING STARTED ON. DIGGING DEEPER			
NO WORKING SITE W/RY NO HADLEY			
1135 M. AREA ON SITE			
1140 NEARLY DONE			
1255 FINE BLANK (FEB 13 - 020415)			
1720 FINE BLANK (FEB 13 - 020415)			
1721 CASS CO. TANKER BLANK			
(CASS CO. 020415)			
1735 CASS CO. TANKER BLANK			

2 / 2 2/4/15

Date:		Author:	
Project/Client:			

2/14/15

Date:	Feb 5, 2005	Author:	Mama Peters
Project/Client:	Caman from/memo		
Weather:	AM - Clear, 115°N S. wind, 85-90°	PM -	
Field Team:	Same as 8/12		
Activity:			
Work Plan:			
Equipment:			
H&S Issues:			
PPE:			
OTB or Site:			
Notes:	<p>0950 Filled Blauva (Feb 132-0205-15)</p> <p>1035 Same 4-0605 125' sound 0-4-20</p> <p>Same 4-0606 125' Cam 0-4-20</p> <p>1140 Filled Blauva (Feb 132-0205-15)</p> <p>1200 Same 4-1240 100' 0-4-20 0-4-20</p> <p>1325 Same 4-0715 125' 0-4-20</p> <p>1330 Same 4-0602 250' 0-4-20</p> <p>Same 0-4-0605 125' sound 0-4-0606</p> <p>1420 Filled Blauva (Feb 134-0205-15)</p>		

7-15

Date:	2/5/15	Author:	PETERS
Project/Client:	Caman from memo		
Notes:	<p>1600 Same 4-1005 125' Cam on 4-1006</p> <p>1705 Filled Blauva (Feb 135-0205-15)</p> <p>1710 Mass. Cam on 4-1006</p> <p>(CR 55-0205-15)</p> <p>1720 0000 0000 0000</p>		

Date:	Feb 19 2015	Author:	MAM R-105
Project/Client:	Carmen Farm / Moya		
Weather:	AM - Cloudy, 46°F S. NW (S. wind), 44°F	PM -	
Field Team:	Carmen 75 2/2		
Activity:			
Work Plan:			
Equipment:			
H&S Issues:			
PPE:			
073 On site			
076 On site			
0905 STRAKE 4-02562 250' east of 4-025			
1020 STRAKE 4-0216 120' east of 4-021			
STRAKE 4-02562 375' east of 4-025			
STRAKE 4-02562 216' 1/2' S. side of 4-02562			
1035 STRAKE 4-02562 120' east of 4-025			
1047 STRAKE 4-02562 120' east of 4-025			
1055 STRAKE 4-02562 120' east of 4-025			
1140 STRAKE 4-02562 120' east of 4-025			
STRAKE 4-02562 120' east of 4-025			

2-22-10/15

Date:	2/10/15	Author:	petes
Project/Client:	Carmen Farm / Moya		
1120 STRAKE 4-02562 250' east of 4-025			
STRAKE 4-0176 120' east of 4-025			
1240 STRAKE 4-02562 120' east of 4-025			
1440 STRAKE 4-02562 120' east of 4-025			
1700 STRAKE 4-02562 120' east of 4-025			
1705 STRAKE 4-02562 120' east of 4-025			
1710 STRAKE 4-02562 120' east of 4-025			

2

Date: Feb 11, 2015 Author: Mark Brown

Project/Client: Cum Rona /mex

Weather: AM - P. Cloudy, 72-80

Field Team: Sam 05 2/1

Activity: /

Work Plan:

Equipment:

H&S Issues:

PPE: N

0730 on site

0735 walksite to CAN near B&B road

Ally 4th Ridge road photo 3

0752 4th Ridge road on ridge 3 - all OK

5th ridge photo, with Mon

0800 3014 EG, 3022 EG, 3036 EG

3055 EG photo. 1st of 10 photos

1st of 10 photos 1000 photos

0830 same photo

0835 same photo 1000 photos on 3001 EG

1000 1000 photos

Date: 2/11/15 Author: Mark

Project/Client: Cum Rona /mex

0830 Site 3 Summit Summit and

Basin north of old road

0850 on Summit at ridge of

ridge photo 1000 photos

0900 Basin 1 - 1000 photos 800 photos

0915 44 pm

0930 Basin 2 - 1000 photos 800 photos

0945 7 pm

0950 Basin 3 - 1000 photos 800 photos

1000 1000 photos 800 photos

1015 1000 photos 800 photos

1030 1000 photos 800 photos

1045 1000 photos 800 photos

1100 1000 photos 800 photos

1115 1000 photos 800 photos

1130 1000 photos 800 photos

1145 1000 photos 800 photos

1200 1000 photos 800 photos

1215 1000 photos 800 photos

1230 1000 photos 800 photos

1245 1000 photos 800 photos

1300 1000 photos 800 photos

1315 1000 photos 800 photos

1330 1000 photos 800 photos

1345 1000 photos 800 photos

1400 1000 photos 800 photos

1415 1000 photos 800 photos

1430 1000 photos 800 photos

1445 1000 photos 800 photos

1500 1000 photos 800 photos

1515 1000 photos 800 photos

1530 1000 photos 800 photos

1545 1000 photos 800 photos

1600 1000 photos 800 photos

1615 1000 photos 800 photos

1630 1000 photos 800 photos

1645 1000 photos 800 photos

1700 1000 photos 800 photos

1715 1000 photos 800 photos

1730 1000 photos 800 photos

1745 1000 photos 800 photos

1800 1000 photos 800 photos

1815 1000 photos 800 photos

1830 1000 photos 800 photos

1845 1000 photos 800 photos

1900 1000 photos 800 photos

1915 1000 photos 800 photos

1930 1000 photos 800 photos

1945 1000 photos 800 photos

2000 1000 photos 800 photos

2015 1000 photos 800 photos

2030 1000 photos 800 photos

2045 1000 photos 800 photos

2100 1000 photos 800 photos

2115 1000 photos 800 photos

2130 1000 photos 800 photos

2145 1000 photos 800 photos

2200 1000 photos 800 photos

2215 1000 photos 800 photos

2230 1000 photos 800 photos

2245 1000 photos 800 photos

2300 1000 photos 800 photos

2315 1000 photos 800 photos

2330 1000 photos 800 photos

2345 1000 photos 800 photos

2400 1000 photos 800 photos

2415 1000 photos 800 photos

2430 1000 photos 800 photos

2445 1000 photos 800 photos

2500 1000 photos 800 photos

2515 1000 photos 800 photos

2530 1000 photos 800 photos

2545 1000 photos 800 photos

2600 1000 photos 800 photos

2615 1000 photos 800 photos

2630 1000 photos 800 photos

2645 1000 photos 800 photos

2700 1000 photos 800 photos

2715 1000 photos 800 photos

2730 1000 photos 800 photos

2745 1000 photos 800 photos

2800 1000 photos 800 photos

2815 1000 photos 800 photos

2830 1000 photos 800 photos

2845 1000 photos 800 photos

2900 1000 photos 800 photos

2915 1000 photos 800 photos

2930 1000 photos 800 photos

2945 1000 photos 800 photos

3000 1000 photos 800 photos

Write in the Rain
ALL-WEATHER WRITING PAPER
Outdoor writing products
for Outdoor writing people



All components of
this product are 100% recycled

WriteintheRain.com

Write in the Rain is a registered, service mark of Write in the Rain, Inc.
All weather writing paper that gives you the ability to write in any weather.

Write in the Rain is a registered, service mark of Write in the Rain, Inc.
All weather writing paper that gives you the ability to write in any weather.

CDM Smith

ALL-WEATHER
LOGBOOK

#

CLIENT: MONTHA DEP. OF

CULTURAL HERITAGE QUALITY

PROJECT: CLEAN FOR RIVER

SUPER FUND SITE

START DATE: 10/21/17

END DATE: 11/25/17

Write in the Rain
ALL-WEATHER WRITING PAPER



CDM Smith

If Found Please Return to:

Name: CDM Smith

Address: 50 W. 14th St. Suite 200
Helena, MT 59601

Phone: 406.441.1400

The contents of this logbook are private property of CDM Smith and shall not be reproduced in any manner without consent of the owner.

Miscellaneous Notes

Password 1934

System ✓
yes

Standards

Zn - 70

Side plot

Pb - 50

Blade tool
20 samples

Cu - 337

47 test pits - Blank

Cd - -

50 Rinsate

As - 111

ABT(2) graph

Sample type

Soil & minerals

soils

data entry

Sample 1

in pad

test - type in

return

start

back

sample

Soil

Date: 10/30/17 Author: PETERS

Project/Client: Cam Penn / Mingo

0641 - TMT No. 3-008 Records on us
S/dte.

0730 n. peters got springs well on
BCAFA SCOT L. 10/25/1997

oh, peters YAC

1115 TBM BERO PLAIN SWAMP
(7801-103014) 1125m two ponds
1125m swamps near river

VASCT parameters

1827 FICHO PLAIN (E8-02 10103014)
1480 FICHO PLAIN (03-03-107014)

(1317) Moss Cove N. M. ASBEN PLAIN
(C401-103014) Small swamplands at
FIELD ALBUM, BOGUM PD. VASCT area

(samples from us.)

M. ~~1607~~ 1607 F. 1120 River (F8-01-0201)

1498 OTIS composite FROM → 3-008, 3-022,
3-032, 3-055, 3-083, 3-091-3-089, 3-017, 3-098,
3-090-3-096.

- Jc NAT. SWAMPS, y. FIELD DOGS
P. AND BLUES, 1 Moss CO. T. RAVIN.

1655 FICH W. OPEN NA

1760 CUSI SDR FOR DRS

Date: Oct. 31, 2014 Author: Mark Peters

Project/Client: Cam. Cam / Mored

Weather: AM - Clear, no sun

PM -

Field Team: Same as 10/30, but minor

Location (Mored) measuring re-

measured

Activity: Same as 10/30

Work Plan:

Equipment:

HAS Issues:

✓

0730 ON SORT-1005 1300-1400

0745 1005 to 1700 ALT area.

0759 2000 PPM.

0802 1005 TANG #2 on MON.

0810 Set of range.

0815 5/1000 ALT @ 3.5005

0822 6/1000 Range (10305-103114)

0833 1005-1000 7/1000 8/1000 (10305-103114)

1050 8/1000 9/1000 (103114-103114)

1125 5/1000 6/1000 7/1000 8/1000 9/1000

1300 1000 1100 (10305-103114)

Date: 10/31/14 Author: Mark Peters

Project/Client: Cam. Mored

1340 1005-1000 1100-1000 (10305-103114)

1441 1005 1100 (10305-103114)

1544 1005 1100 1200-1000 (10305-103114)

1601 1100 1200 (10305-103114)

1608 1100 1200 1300-1000

1620 1100 1200 (10305-103114)

1735 1100 1200 1300-1000

✓

10/31/14

15

Date:	3 Nov 14	Author:	S. Lambert
Project/Client:	Clark Fork		
Weather:	AM - P Cloudy PM -	24 ° F	
Field Team:	S Lambert & Mauerhauer	Tyler Phelps	
Activity:	N Pabolishung Jordan - Dave DEQ - Leah Test pits		
Work Plan:			
Equipment:	Excavator	XRF, Dirt tale	
H&S Issues:	Slips, trips, falls, hwy's, cold weather, clear comm's		
PPE:	hard hat, boots, gloves, hi-vis vest		
0745	ON site	H+S discussion	given
0815	MOB to site		
0839	XRF System check / calibrate		
	As 91	Pb-46	
	Cd - ND	Zn - 0.8	
	Cu - 9.0		
	Passed		
11:37	FB11-110314	Field Work	
1435	CCB05-110314	cross canyon water	
1626	CCB06-110314	cross canyon water	
1700	Left	for day	

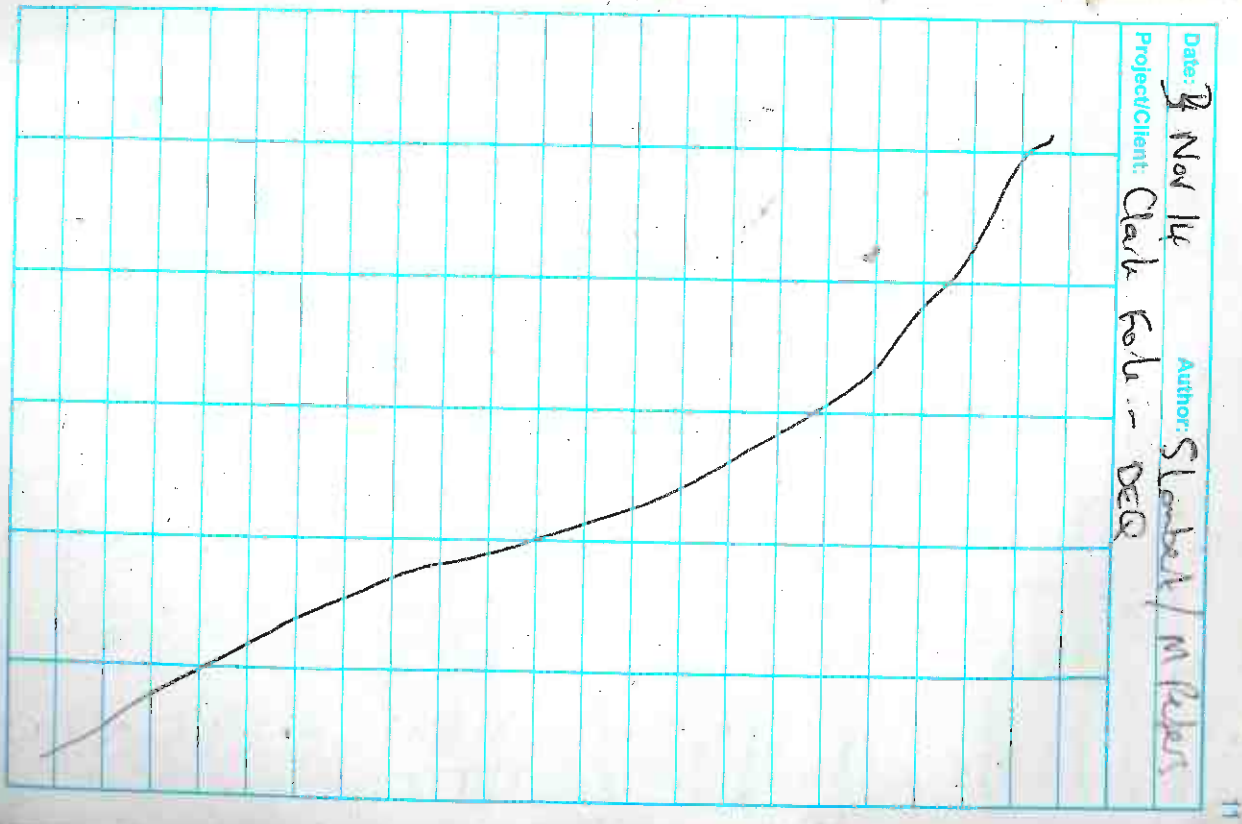

Date:	Nov 5, 2014	Author:	Peters
Project/Client:	Carm. From / more		
Weather:	AM - Mostly cloudy, mod. S wind, overcast	PM -	
Field Team:	SVMG, 05/11/5		
Activity:	✓		
Work Plan:	✓		
Equipment:			
H&S Issues:			
PPE:	✓		
0700	00 SRT		
0715	145 GROUND		
7130	Adulterate XRF		
	AS 95	Pb 44	
	Ca 10	Zn 70	
	Cu 215		
	Blank - 140		
0740	Test pit - 3-KS W3 (0.6" sample)		
	Ground - 6m SRT. Sample		
	3-KS - 0.6" SRT. 3.75' W 0.3183		
0730	Sim. 185 LOD 3m PM over		

Date:	11/5/14	Author:	Peters
Project/Client:	Carm. Dan Peters		
0800	0800 - 0.6" sample 0.6" sample		
	[0.6" - 1106 15]		
0820	3-131W 125' west of 0800		
	3-131 LOCATIONS 0.6" sample		
	Medium 0.6" sample		
	Sample - 3-131-0006		
0835	3-131W 2 0.6" sample, 180' west of 0800		
	0800 - 3-131 LOCATIONS Dan Peters		
	STL more, same 3-131-0006		
0905	sample 3-126W - 11' west of 0800		
	0800 - 3-126W LOCATIONS		
0912	STL 3-108W 166' west of 0800		
	0800 - 3-108W LOCATIONS		
0958	STL 3-117W 100' west of 0800		
	0800 - 3-117W LOCATIONS		
1015	STL 3-117W 110' west of 0800		
	0800 - 3-117W LOCATIONS		
1103	STL 3-117W 270' west of 0800		
	0800 - 3-117W LOCATIONS		
1300	3-063W 125' west of 0800		
	0800 - 3-063W LOCATIONS		
1330	3-063W 125' west of 0800		
	0800 - 3-063W LOCATIONS		
1500	3-063W 125' west of 0800		
	0800 - 3-063W LOCATIONS		
1503	Field team (1018-1100)		

Date:

11/6/14

Author:

DCTG

Project/Client:

Crmn Fan/more

Weather:

AM

1527, 3-035W, 100' WET

PM

04-3025' (more 125'

FISH SEASON:

VESI OR STEES).

1545

CROSS-CUT REMOVED 8' WET

(CROSS-CUT 1106/14)

Activity:

1005 1095 Station was

Work Plan:

Equipment:

Notes/Issues:

Date:

10/6/14

Date:

Author:

Project/Client:

11/6/14

Date:	11/7/14	Author:	Mom perr
Project/Client:	Clean from landia		
Weather:	AM - Partly cloudy, 18°C at 10:00 AM	PM -	
Field Team:	Came as 11/6		
Activity:			
Work Plan:			
Equipment:			
HMS Issues:	Sinking ground, focus on loss of		
PPE:	(the 2)		
0700	On site		
0705	1st area		
0720	excavation		
	ran blank/disco		
	AS 95	PD 46	
	PD 9	2m 46	
	CU 228		
(0720) 1st area	1000m	1000m	1000m
0805	1st area	1000m	1000m
(0800) 1st area	3-010m	95' 1000m	95' 1000m

Date:	11/7/14	Author:	PTC
Project/Client:	Clean from landia		
1035	1st area	1000m	1000m
1040	1st area	1000m	1000m
1045	1st area	1000m	1000m
1046	1st area	1000m	1000m
1110	1st area	1000m	1000m

Date:	10/10/14	Author:	MAN PERS
Project/Client:			
Weather:	AM -		
	PM -		
Field Team:	DAN SMITH, MAN PERS, JILL, ALAN, PERS, ESTIMATE DONOR, DAN, MATH, TEN AUGUST		
Activity:	TEST PITS		
Work Plan:			
Equipment:	CAT 308, 1200 W		
H&S Issues:	C&O STN 15, 1500/1700/1800		
PPE:	CHECK P.		
0730	ON SITE, after meeting		
0745	SET UP FOR WORK, 1500/1800/1800		
0750	VAC. CHECK		
	180-446 A, 95-25 ON		
	C&O 915		
	C&O 214213 ON		
	PB 45 15 ON		
	Z& 7147 ON		
0800	ALAN - 1200		
1005	PERS - 1200, 1200-1100		
1410	PERS - 1200, 1200-1100		

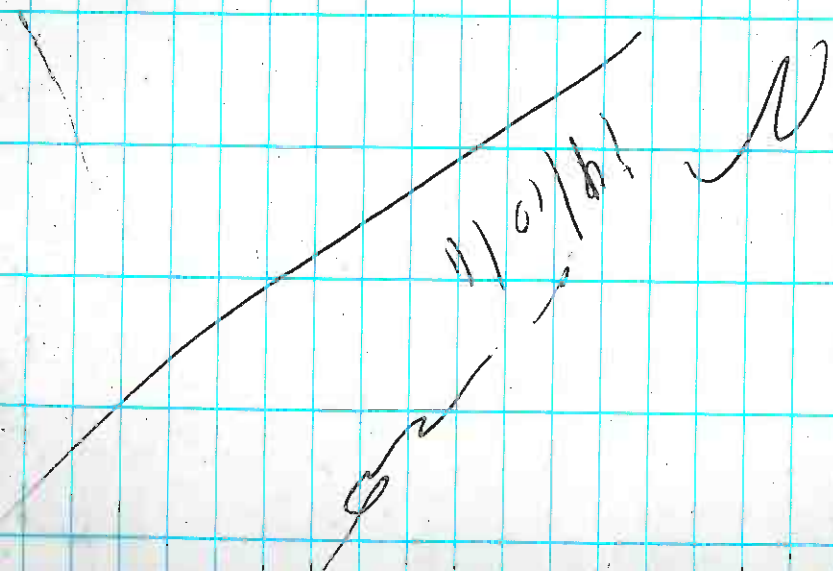
Date:	11/10/14	Author:	PERS
Project/Client:			
(120) STROUD, DEW, 125' WIDE			
3728			
1645 CON CON	CON ON		
			

Date: 11/11/19 Author: Peter

Project/Client: CIMA non finita

01/11/19	FILIO BLANCA (F.2.3-11/11/19)
10/30	1005 SPAR con Mura
	cut per e phone cut no
	(Caro mura, (Situ non
	D osmura)

11/11/19

Date:	Nov 13, 2014	Author:	MART PETERS
Project/Client:	CLARK FORN/MOPEA		
Weather:	AM - Sunny, 65-70°F, 10-15% humidity	PM -	
Field Team:	Same as 11/10		
Activity:			
Work Plan:			
Equipment:			
H&S Issues:			
PPE:			
11:35	ON - ON 5000		
11:45	ON - ON 5000		
11:55	ON - ON 5000		
12:03	ON - ON 5000		
AS 97			
CA 28			
CA 215			
OB 43			
CA 60			
BRAN	NO		

Date:	Nov 13, 2014	Author:	MART PETERS
Project/Client:	CLARK FORN/MOPEA		
11:47	ON - ON 5000		
12:10	ON - ON 5000		

Date: Nov 14, 2014 Author: Mary PCB

Project/Client:

Weather:

PM:

Field Team:

Same as 11/10

Activity:

Work Plan:

Equipment:

H&S Issues:

PPE:

Open on site

0710 1st member

0714 5th member

1010 3-217 9881 1056m

Dr. 400 48 3-217-9006

1100 Fred 844 1584-1144

1530 2005 DCT - 1870 1056m

1530 Fred 844 1584-1144

1530 2005 DCT - 1870 1056m

1530 2005 DCT - 1870 1056m

1530 2005 DCT - 1870 1056m

Date: 11/14/14 Author: B. Jones

Project/Client: Ecom for /moss

2605 1st 8th for the area

11/14/14

12 (no 11/7)

Date: Nov 15, 2014 Author: Moni Arce

Project/Client: Ramon Cook / MDR

Weather: AM - Sunny, Clear sky

PM -

Field Team:

Cook as 11/10

Activity:

Work Plan:

Equipment:

H&S Issues:

PPE:

0900 on site

CP110 HAS GAITERS.

0910 START TEST 0253

1200 FILL ROOM [1826-111714]

1405 STOPPING 3-2672 ~ 125' N 200'

3297

1425 STOPPING 2-2962 ~ 135' N 200' & 3297

1440 FILL ROOM [1827-111714]

1602 STOPPING 3-2853 ~ 125' N 200' 3253

1630 STOPPING 3-2812 ~ 125' N 200' 3-244

3-2822 N 135' N 200' 3-242

2-2-2-4 11/17/14

Date: 11/17/14 Author: Arce

Project/Client: Cook for MDR

1640 STOPPING 1055 1020

1641 FILL ROOM [1828-111714]

1645 STOPPING 1055 1020 1020 1020

1700 STOPPING 1055 1020

11/15/14

Date:	Nov 18 2014	Author:	MAH, ROY
Project/Client:	Cyan Form/mon		
Weather:	AM - Clear, 84°	PM -	
Field Team:	Same as 11/10		
Activity:			
Work Plan:			
Equipment:			
H&S Issues:			
PPE:			
0700	on site		
0715	some pits		
0850	5th floor 3-300 E ~ 125' east of 300 E		
1035	Area 8 (29-111814)		
1205	Water garden of area on 8th		
1225	3-315C2 ~ 225' east of 3-300		
1445	Water garden on 8th		
1500	3-300 E 125' west of 3-300		
1511	Area 8 (29-111814)		

11/18/14

Date:	11/18/14	Author:	MAH, ROY
Project/Client:	Cyan Form/mon		
Field Team:	16105 16th Street SW area		
Activity:			
Work Plan:			
Equipment:			
H&S Issues:			
PPE:			

Date: Nov 20 2014 Author: MAMM PETER

Project/Client: Cam Fom Inwea

Weather: AM - Monday (cloudy, 21/15°C)

PM -

Field Team: Sam Asillo

Activity:

Work Plan:

Equipment:

HAS Issues:

PPE:

0700 ON SITE

0710 this is 131 DEARS

0715 No more pigs

0900 Moving 2-35/12

0915 STOMP 2-358 N/A 2-358 N/A

1215 NO MORE AND WE'VE 0-3-358

1256 STOMP 2-358 N/A 100' 450' 6-2-358

1340 STOMP 3-358 N/A 250' 450' 5-3-358

1440 STOMP 450' 450' 6-3-358

1650 165 STOMP 100'

11/20/14

Date:

Project/Client:

Author:

11/20/14

2013

Project/Client:

A hand-drawn sketch on blue graph paper. A long, slightly curved line starts from the left edge and extends towards the top right. Below this line, there is a small circle and a wavy line. To the right of the wavy line, there are several vertical lines of varying heights, resembling a bar chart or a series of data points.

Date: Nov 24, 2019 Author: W/PAH PEERS

Project/Client: George Town/Mem

Weather: AM - Cloudy, PM -

Field Team: Consistent. Main Area, New Piles.

Activity: 1640

Equipment: 1640

Work Plan: 1640

H&S Issues: 1640

PPE: 1640

0250

0250

0250

0250

0250

0250

0250

0250

0250

0250

0250

0250

0250

0250

0250

Date: 11/24/19 Author: peers

Project/Client: CLAN Farm/peers

1640

1640

1640

1640

1640

1640

1640

1640

1640

1640

1640

1640

1640

1640

1640

1640

1640

1640

1640

1640

1640

1640

Date: Nov 25, 2014 Author: Manu K. R.

Project/Client: Corn Don/Meat

Weather: AM - Clear & mild. No wind. 21°.

PM - History of drug use no known risk

Field Team: Sarah 11/27

Activity:

Work Plan:

Equipment:

H&S issues:

PPE:

2075 no. 20

073 Mrs Brown

0745 Mrs. Jones

2034 75' 148000-8000

Q911 FICP 26444 / 1838-11514

Chris Christensen you & family
2875 11th

[illegible]

Ques. In. Answer. V. mot. 22. an. 5th.

1056 67m 6-0450 701 100m 6-0450

119. 50mg 3-OMC 125. 100mg 3-OMC

1500 516100 5-036 E 100' CM 100' 2-080

Date: 1/25/19 Author: E. J. J.

Project/Client: CASH FOR WATER

1037	5174460	2	1251	2008-002	2	0077
------	---------	---	------	----------	---	------

1241 2024 2/11/23 5/18/23 2-24

1500
Steno Admin
648 39-11775

1977-1978

1546 21443 at South 1072 454 42817

1847

CG 16-112519

CCP 87-102

~~high~~

Kite in the Rain
ALL-WEATHER WRITING PAPER
Outdoor writing products
for Outdoor writing people



Recycle
Kite in the Rain is a potential, environmentally responsible,
All-weather writing paper that allows you to write in any weather.
To write any weather, it's all weather.

Recycle
Kite in the Rain is a potential, environmentally responsible,
All-weather writing paper that allows you to write in any weather.
To write any weather, it's all weather.

Using a pencil on all-weather paper, Kite in the Rain ensures that your
writing survives the rigors of the field, regardless of the conditions.

17

CDM Smith

ALL-WEATHER
LOGBOOK

CLIENT: BOYD AND DEAN OF

ENVIRONMENTAL QUALITY

PROJECT: CLARK FORK RIVER SUPERFUND

SITE

START DATE: 11/26/14

END DATE: 1/9/15

Kite in the Rain
ALL-WEATHER WRITING PAPER



Date:	Nov 1, 26, 2014	Author:	MARKE PETRAS
Project/Client:	CLARK FOUN / MESA		
Weather:	AM - LI S-Wind LI from wind at 3500		
	PM -		
Field Team:	CON SMITH - MARK PETRAS, THOM CARVER, KYLE LEE		
Donor/Coast:	DATE 6/20/13, 10/1/13, 10/1/13		
Activity:	TEST OF EXCAVATION / SAMPLING		
Work Plan:	PHASE 3/4 CAP ADDITION		
Equipment:	CAT 330C Excavator, WHEEL KIT		
	WFL		
H&S Issues:	SNOW, SLIP / TRIPS / FALLS		
PPE:	Leather D.		
0730	ON SITE / 1/4 S.W. from		
0745	SOME 1/2 S. from		
0845	FIELD BLANK (844-112617)		
0850	MARKER 2-026 N2 WDS '100 3-026		
1205	CROSS (6.5' 1/2 S. from 1/2 S. from) (8317-112617)		
1300	FIELD BLANK (8342-112617)		
1505	REMARKS: 100 CAS 175' 100'		
1510	FIELD BLANK (844-112617)		
1515	CROSS (6.5' 1/2 S. from 1/2 S. from) (8317-112617)		
1530	LEAF SITE FOR THE CASE		

11/26/14

Date:		Author:	
Project/Client:			

11/26/14

Date:	DEC 18/04	Author:	WJW
Project/Client:	CLEARFORM/medea		
Weather:	AM: P. (1400), 20°C		
	PM:		
Field Team:	Smy 18/11/14		
Activity:			
Work Plan:			
Equipment:			
H&S Issues:			
PPE:			
<p>1600 ON SITE AT 1800HRS</p> <p>1030 STOP FOR PIR.</p> <p>1045 SHOOTING 3-47. 50mms</p> <p>WALKING, ANDY, SEE CUSC TO HOME</p> <p>AND 3-075</p> <p>1155 FIELD ALARM (F844-120114)</p> <p>1206 K. G. OFFICE OF M&A AND STAFF</p> <p>1300 M. G. OFFICE OF M&A</p> <p>1445 FIELD ALARM (F845-120114)</p> <p>1610 FIELD ALARM (F816-120114)</p> <p>1615 CRASH - DOWN NUMBER 8000 (C8314-120114)</p>			

Date:	12/1/14	Author:	Peter
Project/Client:	CLEARFORM/medea		
1630 1645 STOP FOR PIR			
<p>12/1/14</p>			

Date: DEC 2 2014 Author: MARR PERAS

Project/Client: CLARK FORN / major

Weather:

AM - P. cloudy, 25-35, 11:00 AM to 5:00 PM

Field Team:

Same as 12/1

Activity:

Work Plan:

Equipment:

H&S Issues:

PPE:

0725 02 SPITE - 10% Boreham

0740 02 SPITE

0845

1400s Line - (1400s to 1600s)

SIT 08:00 AM

0910 02 SPITE - 10% Boreham

0940 02 SPITE - 10% Boreham

1000 02 SPITE - 10% Boreham

1205 02 SPITE - 10% Boreham

1220 02 SPITE - 10% Boreham

1605 02 SPITE - 10% Boreham

1610 02 SPITE - 10% Boreham

2 1 25 12/2/14

Date: 12/2/14 Author: PERAS

Project/Client: CLARK FORN / major

1630 02 SPITE - 10% Boreham

12/2/14

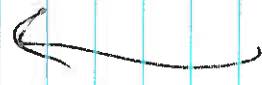
Date:	Dec 2 2014	Author:	MARIN PETERS
Project/Client:	CLARK FOM/1900		
Weather:	AM - (100007, m1500p		
Field Team:	Same as 12/12, minus H411000		
Activity:	Same as 12/12		
Work Plan:			
Equipment:			
H&S Issues:			
PPE:			
0700 02 SENE/1415 H311000			
0700 100-600 X100-CP R100-00			
0700 F100 31000 (10000-20000)			
1230 1100 P. SPECIA - C111000			
1240 1100 P. SPECIA - C111000			
1240 1100 P. SPECIA - C111000			
1245 1100 P. SPECIA - C111000			
1300 1100 P. SPECIA - C111000			
1300 1100 P. SPECIA - C111000			

See next page

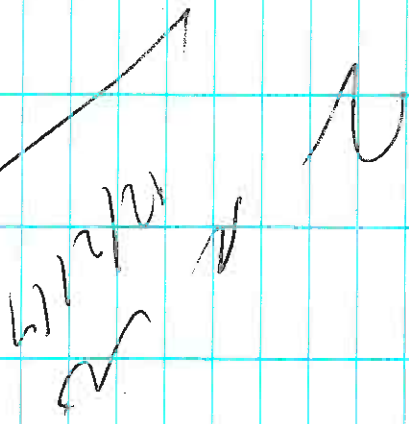
Date:	12/19/14	Author:	MARIN PETERS
Project/Client:	CLARK FOM/1900		
			

Date: Dec 4 2014

Author: Scott L. Mizer

Project/Client: Clark Fork / M D&D

Weather:	AM -	cloudy	25	11
----------	------	--------	----	----

PM - 2:45 PM 18 Sept

Field Team: Mark Peters Jeff Meadows

Scott	Amber
-------	-------

2013-10-10 + 2014

Activity: TEST for OCA Mutation

~~10~~ 1000-1511

Work Plan: AMSE 3/4

EXCAVATOR, XRF

H&S Issues: Slips/Trips/Falls, Cold weather etc

PPE: MMD 447 1H V11 VEST STEEL TOE BOOTS

015 02 SITE H+S READING

0130 xrf system check / can read

SMZT: Mordell

0910 Frank (FB51 120414)

1195 CCB 81-1204-147

1000 Field Blau (+B52 120414)

1000 cross contamination black

[illegible]

Head Block (PB53120414)

1030	swath	ballooning - Nicalabrade
1031	swath	
1032	swath	
1033	swath	
1034	swath	
1035	swath	
1036	swath	
1037	swath	
1038	swath	
1039	swath	
1040	swath	
1041	swath	
1042	swath	
1043	swath	
1044	swath	
1045	swath	
1046	swath	
1047	swath	
1048	swath	
1049	swath	
1050	swath	
1051	swath	
1052	swath	
1053	swath	
1054	swath	
1055	swath	
1056	swath	
1057	swath	
1058	swath	
1059	swath	
1060	swath	
1061	swath	
1062	swath	
1063	swath	
1064	swath	
1065	swath	
1066	swath	
1067	swath	
1068	swath	
1069	swath	
1070	swath	
1071	swath	
1072	swath	
1073	swath	
1074	swath	
1075	swath	
1076	swath	
1077	swath	
1078	swath	
1079	swath	
1080	swath	
1081	swath	
1082	swath	
1083	swath	
1084	swath	
1085	swath	
1086	swath	
1087	swath	
1088	swath	
1089	swath	
1090	swath	
1091	swath	
1092	swath	
1093	swath	
1094	swath	
1095	swath	
1096	swath	
1097	swath	
1098	swath	
1099	swath	
1100	swath	

top of the side

Date:

Author:

Project/Client:

Date:	12/5/14	Author:	Scott Umberger
Project/Client:			
Weather:	AM - 30°F	Cloudy	
	PM -		
Field Team:	Same as	12/4/14	
Activity:	Same as	12/4/14	
Work Plan:	Same as	12/4/14	
Equipment:			
H&S Issues:			
PPE:			
0730	Onsite prework meeting		
0740	Setup equipment and materialize the work area		
0750	XRF system checks ✓		
0930	Field Blk (FB54 120514)		
1156	cross contamination blank (CCB23 120514)		
1215	leave site for day		

[illegible]

Date: 12/18/19 Author: Mary Poon

Project/Client: CERN for Inova

1480	SMAC 2-136 S-2 ~ 121' S of 2-136/
~ 250' S of 2-136.	
SMAC 2-136 S/L	125' East of 2-136
Geo SMAC 2-14 S	125' South of 2-14
SMAC 2-14 S/L	125' East of 2-14
1620	Geo BLAN (E3 S/L 020814)
1625	Mass (Instant 20120) BLAN
(E3 S/L 120114)	
1635	Lat 512 N 104

2

12/18/19

Date: 12/11/14

Author: MWA P6575

Project/Client:

Weather:

AM - R

11:00 AM - 3:00 PM

Field Team:

Same as 12/10

Activity:

Work Plan:

Equipment:

H&S Issues:

PPE:

0730 On site

0735 H&S sign-out

0750 Start PITS

0800 H&S check-out site - monitor

Wellhead/PSV or recovery system

0900 H&S check-out site

0930 2-1/2" on Island - with H&S monitor

1035 5" H&S - 3-1/2" 125' Subsea H&S 3-1/2"

1040 H&S sign-out (125' - 120814)

1050 Sign-out 3-1/2" 125' Subsea H&S 3-1/2"

1340 Field sign-out (125' - 120814)

2 12/11/14

Date: 12/11/14

Author: R1705

Project/Client: Conn Farm/Inco

Weather:

PM -

1619 Bach Pits

1620 H&S sign-out

1860 - 120814

1625 H&S - Containment system (125' - 120814)

1630 H&S sign-out 1004

12/11/14

Date:	12/10/14	Author:	PMN Pety
Project/Client:	Elena for Inna		
Weather:	AM - P	12:00, 14:00	
Field Team:	Some ASK, RUS RSK morning - com snow		
Activity:	Same as 12/10		
Work Plan:			
Equipment:			
H&S Issues:			
PPE:			
0730 ON GR			
0740 A 12:00 (12:00) 16 more rep			
0815 FINE ALUM	12:00-12:10/14		
0820 (12:10) (12:10) 16 more rep	12:10-12:20/14		
1215 FINE ALUM (12:10) 16 more rep	12:20-12:30/14		
1620 (12:30) (12:30) 16 more rep	12:30-12:40/14		
1625 (12:40) (12:40) 16 more rep	12:40-12:50/14		
1635 (12:50) (12:50) 16 more rep	12:50-13:00/14		

12/10/14

Date:		Author:	
Project/Client:			

12/10/14

10

1	2	3	4	5	6	7	8	9	10	11	12	13	14	15	16	17	18	19	20	21	22	23	24	25	26	27	28	29	30	31	32	33	34	35	36	37	38	39	40	41	42	43	44	45	46	47	48	49	50	51	52	53	54	55	56	57	58	59	60	61	62	63	64	65	66	67	68	69	70	71	72	73	74	75	76	77	78	79	80	81	82	83	84	85	86	87	88	89	90	91	92	93	94	95	96	97	98	99	100
---	---	---	---	---	---	---	---	---	----	----	----	----	----	----	----	----	----	----	----	----	----	----	----	----	----	----	----	----	----	----	----	----	----	----	----	----	----	----	----	----	----	----	----	----	----	----	----	----	----	----	----	----	----	----	----	----	----	----	----	----	----	----	----	----	----	----	----	----	----	----	----	----	----	----	----	----	----	----	----	----	----	----	----	----	----	----	----	----	----	----	----	----	----	----	----	----	----	----	-----

Date:	12/15/14	Author:	E. Louder (Com Smith)
Project/Client:			
Weather:	AM - 50°F, PM - 50°F	cloudy, calm	
Field Team:	E. Louder, M. Feters, K. Lark (Com Smith)		
Activity:	Jordan Const. (Tom & Dave)		
Phase:	Test Pit excavation & Sampling -		
Work Plan:	3		
Equipment:	308 E Cat excavator		
H&S Issues:	Cold, ice, slips/trips/falls, heavy equipment.		
PPE:	Level I		
0745 -	Team inside, Begin Strip.		
Start at	Test pit 3-292.		
0820 -	Step out 3-396E measured out		
125' out of	3-396		
1005 -	Place 3-396E 200' E of 3-396.		
1010 -	Place 3-391E 125' E of 3-391		
1035 -	Place 3-396E 3325' E of 3-396.		
1055 -	FB-127-121514		
1110 -	Place 3-391E 2250' E of 3-391		
1300 -	Note - Team will not excavate.		
test pits beyond	3-391E 2 03-396E 2 to		

Date:	12/15/14	Author:	E. Louder
Project/Client:			
The east due to change in operation			
1405 -	Collect	FB-108-121514	
1630 -	Collect	FB109-121514	
1635 -	Collect	02B30-121514	
1650 -	Team at site		

Date:	12/16/14	Author:	E. London (Edm Smith)
Project/Client:	CFR Phase 3		
Weather:	AM - 90° calm, p.c. cloudy		
	PM -		
Field Team:	E. London, M. Peters, K. Lock (Edm Smith)		
Activity:	Test pit excavation & sampling - Phase 3		
Work Plan:			
Equipment:	308 E Cat Excavator, FR VRF		
H&S Issues:	Slips/Trips/Falls, ice, cold, uneven ground		
PPE:	Leaved ID		
0730 -	Team onsite. Set up		
Place	step out 3 407E 40' E of 3-407		
	along berm of irrigation ditch		
Place	step out 3-401E 65' E of 3-407		
Place	3-407N 125' N of 3-407		
330 -	K. Garcia (Dea) onsite.		
935 -	K. Garcia offsite		
1100 -	Place 3-421E 60' E of 3-421		
1145 -	Collect FB 70-121614		
1200 -	Place 3-376S, 125' S		
Place	3-360E, 125' E		

Date:	12/16/14	Author:	E. London
Project/Client:	CFR Phase 3		
Place	3-376E, 125' E of original		
	3-376E, 125' E of original		
	ca 12/16/14		
1440 -	Collected FB 71-121614		
1445 -	Collected FB 72-121614		
1450 -	Collected CCB-31-121614		
1700 -	Team offsite		
1800 -	Collected FB 73-121714		

Date: 12/18/14

Author:

E. Lowden (CDMSmith)

Project/Client: CFR - Phase 3

Weather:

AM - 20°F, P. Cloudy, H. breeze.

PM -

Field Team:

E. Lowden, M. Peters, K. Loch
(CDM Smith)

Jordan Construction (Tanner Dure)

Activity:

Test pit excavation & sampling -
Phase 3

Work Plan:

Equipment:

308E Cat excavator, FPRF

H&S Issues:

Slips, trips, falls, heavy bricks uneven ground

PPE:

Leveled D

~~OTIS~~

Team onsite Setup.

1220 -

Collected FB77-121814

1230 -

Collected FB78-121814

1245 -

Collected FB79-121814

1250 -

Collected CCR33-121814

1700 -

Team offsite

Date:

Author:

Project/Client:

Date:	12/22/14	Author:	MATT PASAR
Project/Client:	CLARK FORN / MATEO		
Weather:	AM - Clear, 45-60 no wind, +30% PM -		
Field Team:	CLARK, MATEO, PETER PASAR, GARY PASAR		
Activity:	CLARK, MATEO, PETER PASAR, GARY PASAR		
Work Plan:			
Equipment:			
H&S Issues:			
1005	CLARK, MATEO, PETER PASAR, GARY PASAR		
1105	CLARK, MATEO, PETER PASAR, GARY PASAR		
1205	CLARK, MATEO, PETER PASAR, GARY PASAR		
1305	CLARK, MATEO, PETER PASAR, GARY PASAR		
1405	CLARK, MATEO, PETER PASAR, GARY PASAR		
1505	CLARK, MATEO, PETER PASAR, GARY PASAR		
1605	CLARK, MATEO, PETER PASAR, GARY PASAR		
1705	CLARK, MATEO, PETER PASAR, GARY PASAR		
1805	CLARK, MATEO, PETER PASAR, GARY PASAR		
1905	CLARK, MATEO, PETER PASAR, GARY PASAR		
2005	CLARK, MATEO, PETER PASAR, GARY PASAR		
2105	CLARK, MATEO, PETER PASAR, GARY PASAR		
2205	CLARK, MATEO, PETER PASAR, GARY PASAR		
2305	CLARK, MATEO, PETER PASAR, GARY PASAR		
2405	CLARK, MATEO, PETER PASAR, GARY PASAR		
2505	CLARK, MATEO, PETER PASAR, GARY PASAR		
2605	CLARK, MATEO, PETER PASAR, GARY PASAR		
2705	CLARK, MATEO, PETER PASAR, GARY PASAR		
2805	CLARK, MATEO, PETER PASAR, GARY PASAR		
2905	CLARK, MATEO, PETER PASAR, GARY PASAR		
3005	CLARK, MATEO, PETER PASAR, GARY PASAR		

Date:	12/22/14	Author:	PETER PASAR
Project/Client:	CLARK FORN / MATEO		
Activity:	CLARK, MATEO, PETER PASAR, GARY PASAR		
Work Plan:			
Equipment:			
H&S Issues:			
1005	CLARK, MATEO, PETER PASAR, GARY PASAR		
1105	CLARK, MATEO, PETER PASAR, GARY PASAR		
1205	CLARK, MATEO, PETER PASAR, GARY PASAR		
1305	CLARK, MATEO, PETER PASAR, GARY PASAR		
1405	CLARK, MATEO, PETER PASAR, GARY PASAR		
1505	CLARK, MATEO, PETER PASAR, GARY PASAR		
1605	CLARK, MATEO, PETER PASAR, GARY PASAR		
1705	CLARK, MATEO, PETER PASAR, GARY PASAR		
1805	CLARK, MATEO, PETER PASAR, GARY PASAR		
1905	CLARK, MATEO, PETER PASAR, GARY PASAR		
2005	CLARK, MATEO, PETER PASAR, GARY PASAR		
2105	CLARK, MATEO, PETER PASAR, GARY PASAR		
2205	CLARK, MATEO, PETER PASAR, GARY PASAR		
2305	CLARK, MATEO, PETER PASAR, GARY PASAR		
2405	CLARK, MATEO, PETER PASAR, GARY PASAR		
2505	CLARK, MATEO, PETER PASAR, GARY PASAR		
2605	CLARK, MATEO, PETER PASAR, GARY PASAR		
2705	CLARK, MATEO, PETER PASAR, GARY PASAR		
2805	CLARK, MATEO, PETER PASAR, GARY PASAR		
2905	CLARK, MATEO, PETER PASAR, GARY PASAR		
3005	CLARK, MATEO, PETER PASAR, GARY PASAR		

Date: Dec. 29, 2004 Author: MARIE P. O'BAN

Project/Client: CAPPN South America

Weather: AM - Clear, Wind S.W. 10-15 mph

PM -

Field Team: SMC AS 10/2019

Activity:

Work Plans:

Equipment:

His Issues:

PRE:

0/40 On Stg

drop on phone w the number 7711

STANDARDS
UNIVERSITY
CALIFORNIA

Q35 (A) won more to make utility decisions

0905 5364 25
Linda Owen

0930 Sma 4-028W 125' V 65- 4-028

Stamen P-038w C2/wss P-9-038w

1000 Since 4:03 PM 100 West at 4:03 PM

1025 Fire Alarm Ex. 88-122914

1080 FICLP BUENA HS 59. 1229/19

11/15 - Cross Country - 4pm BSA on KCBS 3.30 - 1224pm

Date: 12/24/17 Author: P. H. H.

Project/Client: Cosmos Force / mm

1200
1005 517-130 1400

1

Date: 11/5/15 Author: E. London (Com Smith)

Project/Client: CFE Test Pits - Phase 4

Weather: AM - 30°s, cloudy, H. rain, H. wind

Field Team: E. London, T. Phelps (Com Smith), Tom + Dave - Jordan Contracting

Activity: Test Pit excavation or Sampling - Phase 4

Work Plan:

Equipment: 308 E Cat Excavator, FP XRF

H&S Issues: Slips/Trips/Falls, uneven ground, Mud. Level 1

PPE: Team onsite

1122 - R. Chapman (Com Smith) onsite

1155 - 4-042 W, 125' west of 4-042

1200 - Collect FB9-010515

1400 4-047 W, placed at toe of RR embankment west of 4-047

1511/1512 collected FB9-010515

1650 - FB92-010515

1655 - CCB37-010515

1705 - OGS site

Date: 11/6/15 Author: E. London (Com Smith)

Project/Client: CFE Test Pit Sampling - Phase 4

Weather: 30°s Cloudy, H. wind

Field Team: E. London, T. Phelps (Com Smith), Jordan Creek (Tom + Dave)

Activity: Test pit excavation or Sampling

Equipment: 308 E excavator or FP XRF

H&S: Level 1, Slips/Trips/Falls, uneven ground

0730 - Team onsite

0850 - M. PETERS & K. MAINE-HAUSEN (Com Smith) ON SITE

0945 - M. PETERS TANTRUS FIVE WORKS. M. MAINE-HAUSEN OFF SITE 0920

1045 - STAFFED 4-065 W 1/2" west of 4-065, from 100' or less RR ROW (NO) Pregraving - Street Casing

1110 FIVE WORKS. FB93-010615

1200 STAFFED 4-132 W 1/2" west of 4-132

1420 FIVE WORKS FB94-010615

1445 GROUNDWATER MONITORING MANUA (CCB30-010615)

1450 CAT SITE FOR DAY

1561/1562

Date:	Jan 7 2015	Author:	MARK PEREY
Project/Client:	CLEAR FORN / M20		
Weather:	AM - Clear, 5-25°C	PM -	
Field Team:	Same as 1/6.		
Activity:			
Work Plan:			
Equipment:			
H&S Issues:			
PPE:			
0800 On SITE			
0815 START PITS			
1010 Quarry next to Sand Service Station			
from 4-066. Strong 3rd from 1001			
Start of 4-073			
1015 Field team			
1107 Survey			
Stronger small sections			
Field team (FB 96-010115)			
1215 N. GARDEN OF DEER ON SITE			
1320 N. GARDEN OF DEER ON SITE			

2-2-25/15

Date:	1/7/15	Author:	PEREY
Project/Client:	CLEAR FORN / M20		
1405 STARTED	4-077m	125' west of	
1500 STARTED	4-102m	225' west of	4-102
STARTED	4-112m	225' west of	4-112 (45
NORTH STREET FORN 4-102m)			
1510 STARTED	4-112m	240' west of	4-112
AS NORTH STREET FORN 4-102m			
1605 FIELD ALONE			
1647 STARTED	4-122m	125' west of	4-122
STARTED	4-122m	260' west of	4-122
1647 EAST CO. MOUNTAIN ALONE			
1700 1605 1317 Run on			

Date: Jan 8 2015 Author: Mark Peter

Project/Client: BREAMFON / mico

Weather: AM - P (cloudy) 18°C

Field Team: Same as 1/6

Activity: /

Work Plan: /

Equipment: /

H&S Issues: /

PPE: /

0600 ON SITE

0810 STARTED 4-122V 13' distance from

0820 50m Test post

0905 STARTED 4-122V 13' distance from 4-125

1010 Pico Blank ~~13-98-010815~~

1145 STARTED NOT FOUND FOR CERTS, Pico

1205 Pico Blank ~~13-98-010815~~

1415 STARTED 4-122V 125' WGR

1525 Pico Blank ~~13-10-010815~~

Date: 1/11/15 Author: Peter

Project/Client: /

1600 STARTED 8-146V 125' WGR 3-146V

1630 CREST 1020 on ground 13' distance from 1600

1635 ~~13-44-010815~~

1650 50m 1020 116V 125' WGR 3-146V

1650 60s off from pm

1/8/15

Date/Time	Photo#	Description of Activity	Int.	Dir.
		WGA1000; R (1000), ~ 70%		
		FI (100) - 70%, ACTIVITY, none any		
		PPE, And ISSUE same as 1/6		
		0800 on SM.		
		0815 same pps.		
		1045 FI (100) Blame [F-8 100-01000]		
		1130 7005 (CONTAMINATION BLAM		
		[7004 01005]		
1200		Leave for Debar		

A handwritten signature in black ink on a blue grid background. The signature consists of three stylized, overlapping 'S' or 'Z' shaped characters. The first character is on the left, the second is in the middle, and the third is on the right, all connected by a continuous line. The characters are slanted upwards from left to right.

[illegible]

