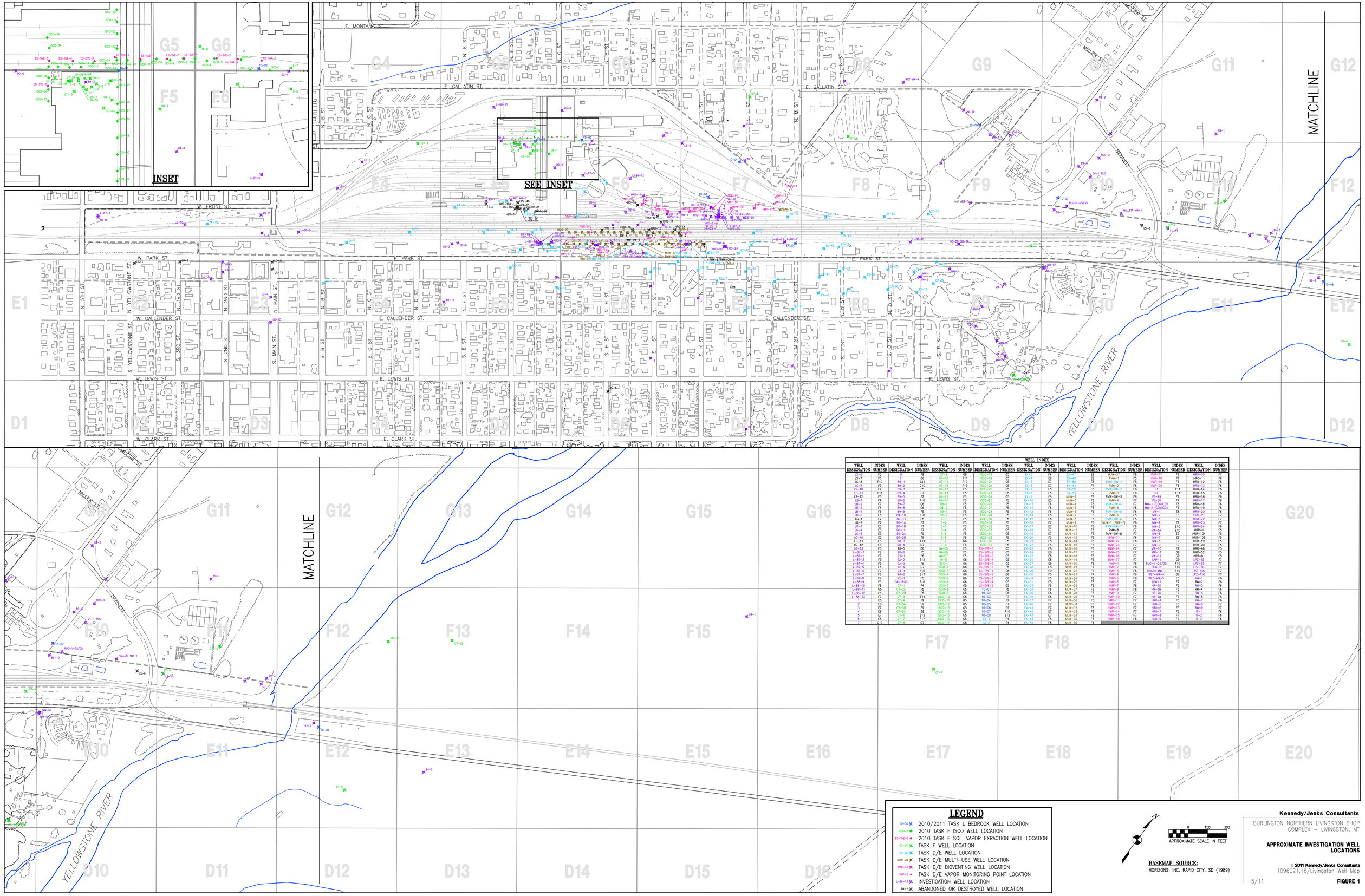

WELL INDEX

WELL DESIGNATION	INDEX NUMBER	WELL DESIGNATION	INDEX NUMBER	WELL DESIGNATION	INDEX NUMBER	WELL DESIGNATION	INDEX NUMBER	WELL DESIGNATION	INDEX NUMBER	WELL DESIGNATION	INDEX NUMBER	WELL DESIGNATION	INDEX NUMBER	WELL DESIGNATION	INDEX NUMBER	WELL DESIGNATION	INDEX NUMBER
LS-6	F3	9	F9	G8	G11	ISCO-18	G5	EX-3	E4	EX-47	E8	MUW-37	F6	MW-1	F6	HRO-9	F7
LS-7	F5	11	G8	07-10	F11	ISCO-19	G5	EX-4	E8	EX-48	E8	PWW-1	F5	VMP-16	F7	HRO-11	F6
LS-8	F10	89-1	G11	07-11	F12	ISCO-20	G5	EX-5	E7	EX-50	F8	PWW-2B-1	F5	VMP-19	F6	HRO-12	F6
LS-9	F3	89-2	G10	07-12	F13	ISCO-21	G5	EX-6	E7	EX-51	F7	PWW-2	F6	VMP-20	F6	HRO-13	F6
LS-10	F2	89-3	F5	07-13	F5	ISCO-22	G5	EX-7	F5	EX-52	F8	PWW-2B-2	F6	P1	F11	HRO-14	F6
LS-11	F11	89-4	F7	07-14	F5	ISCO-23	G5	EX-8	F5	EX-53	F9	PWW-3	F6	P2	F11	HRO-15	F6
LS-12	F5	89-5	F2	07-15	F5	ISCO-24	G5	EX-9	F5	MUW-2	F6	PWW-2W-3	F6	VC-49	F7	HRO-16	F6
LB-1	F4	89-6	F10	07-16	F5	ISCO-25	F5	EX-10	E5	MUW-3	F6	PWW-4	F7	VC-50	F7	HRO-17	F6
LB-2	F7	89-7	G6	08-1	F5	ISCO-26	F5	EX-11	F6	MUW-4	F6	PWW-2W-4	F7	MW-1 (CONOCO)	F6	HRO-18	F6
LB-3	F4	89-8	G6	08-2	F5	ISCO-27	F5	EX-12	F6	MUW-5	F6	PWW-5	F6	MW-2 (CONOCO)	F6	HRO-19	F6
LB-4	F6	89-9	F5	09-1	F5	ISCO-28	F5	EX-13	F6	MUW-6	F6	PWW-2W-5	F6	MW-1	E8	HRO-20	F6
LB-6	F5	89-10	F10	09-2	F5	ISCO-29	F5	EX-14	E5	MUW-7	F6	PWW-6	F5	MW-2	E8	HRO-21	F7
LG-1	E2	89-11	E5	E-1	F5	ISCO-30	F5	EX-15	F6	MUW-8	F6	PWW-2W-6	F5	MW-3	E9	HRO-22	F7
LG-2	E2	90-1A	F7	E-2	F5	ISCO-31	F5	EX-16	E7	MUW-9	F6	MUW-1 (PWW-7)	F6	MW-4	E9	HRO-23	F7
LG-3	E3	90-1B	F7	E-3	F5	ISCO-32	F5	EX-17	E7	MUW-10	F6	PWW-2W-7	F6	MW-5	E10	HRO-24	F6
LG-4	E3	90-1C	F7	E-4	F5	ISCO-33	G5	EX-18	F7	MUW-11	F6	PWW-8	F7	MW-5R	E10	HRR-1	F5
LG-5	E3	90-2A	F9	E-5	F5	ISCO-34	G5	EX-19	E7	MUW-12	F6	PWW-2W-8	F7	MW-6	E9	HRR-10A	F5
LG-10	E3	90-2B	F9	E-6	F6	ISCO-35	F5	EX-20	F3	MUW-13	F6	BVW-71	F6	MW-7	E9	HRR-10B	F5
LG-11	E3	90-3	F11	E-7	G6	ISCO-36	F5	EX-21	F6	MUW-14	F6	BVW-72	F6	MW-8	E9	HRR-19	F5
LG-12	E3	90-4	D7	E-8	F6	ISCO-37	F5	EX-22	F8	MUW-15	F6	BVW-73	F7	MW-9	E9	HRR-20	F5
LG-13	E3	90-5	D6	W-05	F5	ES-SVE-1	G5	EX-23	E8	MUW-16	F6	BVW-74	F7	MW-10	E9	HRR-46	F5
L-87-1	F2	90-6	F5	W-06	F5	ES-SVE-2	G5	EX-24	E8	MUW-17	F6	BVW-75	F7	MW-11	G9	HRR-52	F5
L-87-2	F7	92-1	F6	W-07	F5	ES-SVE-3	G5	EX-25	E8	MUW-18	F6	BVW-76	F7	MW-12	G9	HRR-81	F5
L-87-3	F9	92-2	E12	W-8	G6	ES-SVE-4	G5	EX-26	E8	MUW-19	F6	BVW-77	F7	CAP-1	G9	LF2-15	F7
L-87-4	F5	92-3	F5	ISCO-1	G6	ES-SVE-5	G5	EX-27	E9	MUW-20	F6	VMP-1	F6	RUG-1-25/35	F10	LF2-25	F7
L-87-5	F6	92-4	G7	ISCO-2	G6	ES-SVE-6	F5	EX-28	E8	MUW-21	F7	VMP-2	F6	RUG-2	F10	LF2-30	F7
L-87-6	F7	94-1	F15	ISCO-3	G6	ES-SVE-7	G6	EX-29	E9	MUW-22	F7	VMP-3	F6	Hallett MW-1	F10	LF2-100	F7
L-87-7	F6	94-2	E13	ISCO-4	G6	LS-SVE-1	G6	EX-30	F5	MUW-23	F7	VMP-4	F6	WET-MW-4	G8	LF2-150	F7
L-87-8	F7	95-1	F5	ISCO-5	G6	LS-SVE-2	G6	EX-31	F5	MUW-24	F7	VMP-5	F6	WET-MW-5	F5	PW-1	F6
L-88-9	F3	04-1RUG	F10	ISCO-6	G6	LS-SVE-4	G5	EX-32	F5	MUW-25	F6	VMP-6	F7	LPW-1	F7	PW-2	F6
L-88-10	F8	07-1	F4	ISCO-7	G5	LS-SVE-5	G5	EX-33	F5	MUW-26	F6	VMP-7	F6	HR-10	F5	PW-3	F6
L-88-11	G5	07-2A	F5	ISCO-8	G5	10-01	F5	EX-34	F6	MUW-27	F6	VMP-8	F6	HR-1W	F5	PW-4	F6
L-88-12	F6	07-2B	F5	ISCO-9	G5	10-02	G6	EX-35	E6	MUW-28	F6	VMP-9	F7	HR-2D	F7	PW-5	F6
L-88-13	F7	07-3	F11	ISCO-10	G5	10-03	F7	EX-36	E6	MUW-29	F6	VMP-10	F7	HR-2W	F7	PW-6	F6
1	E5	07-4	F9	ISCO-11	G5	10-04	F7	EX-37	F7	MUW-30	F6	VMP-11	F7	HRO-4	F5	PW-7	F6
2	E6	07-5A	E9	ISCO-12	G5	10-05	F7	EX-40	F7	MUW-31	F6	VMP-12	F7	HRO-5	F5	PW-8	F7
3	E7	07-5B	E9	ISCO-13	G5	10-06	G9	EX-41	F7	MUW-32	F6	VMP-13	F7	HRO-6	F5	PW-9	F7
4	E8	07-5C	E9	ISCO-14	G5	10-07	F10	EX-42	E7	MUW-33	F6	VMP-14	F7	HRO-7	F5	IT-1	F6
5	E7	07-6	E12	ISCO-15	G5	10-08	E12	EX-43	E7	MUW-34	F6	VMP-15	F7	HRO-8	F7	IT-2	F6
6	E7	07-7	F17	ISCO-16	G5	10-09	F4	EX-44	F8	MUW-35	F6	VMP-16	F6	HRO-9	F7	IT-3	F6
7	G10	07-8	G7	ISCO-17	G5	IT-1	F4	EX-45	F8	MUW-36	F6						

LEGEND

- 10-04 — 2010/2011 TASK L BEDROCK WELL LOCATION
- ISCO-2 — 2010 TASK F ISCO WELL LOCATION
- ES-SVE-1 — 2010 TASK F SOIL VAPOR EXRACTION WELL LOCATION
- 07-04 — TASK F WELL LOCATION
- EX-20 — TASK D/E WELL LOCATION
- MUW-20 — TASK D/E MULTI-USE WELL LOCATION
- BVW-73 — TASK D/E BIOVENTING WELL LOCATION
- VMP-3 — TASK D/E VAPOR MONITORING POINT LOCATION
- L-88-13 — INVESTIGATION WELL LOCATION
- PW-2 — ABANDONED OR DESTROYED WELL LOCATION

0 150 300
APPROXIMATE SCALE IN FEET

BASEMAP SOURCE:
HORIZONS, INC. RAPID CITY, SD (1989)

Kennedy/Jenks Consultants

BURLINGTON NORTHERN LIVINGSTON SHOP COMPLEX – LIVINGSTON, MT

APPROXIMATE INVESTIGATION WELL LOCATIONS

© 2011 Kennedy/Jenks Consultants

1096021.16/Livingston Well Map

5/11

FIGURE 1