TMDL Development Status

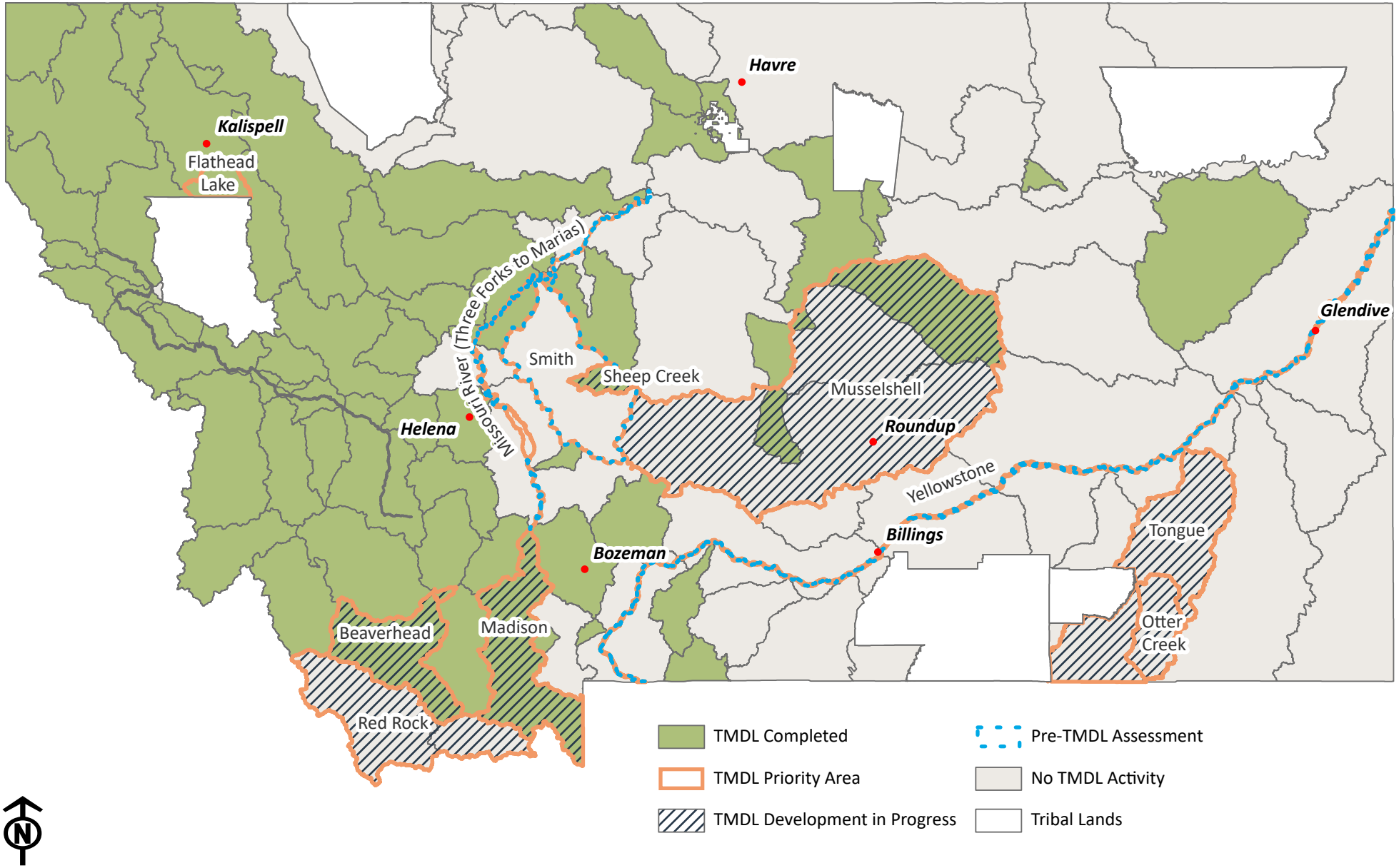

02/03/2020 - DEQ Watershed Protection Section