Land unit acres		Land unit number	Land use	buffer ac.	spreadable ac	setback length (ft)
9.6		H1	Pasture	0.5	9.1	712
14.2		L1	Crop	2.1	12.1	3060
48		L2	Crop	3.8	44.2	5456
37.3		L3	Crop	1.3	36.0	1868
5.3		L4	Crop	0.2	5.1	342
28.8		L5	Crop	1.6	27.2	2265
8		L6	Crop	0.6	7.4	899
10.3		L7	Crop	0.3	10.0	488
155.2		L8	Pasture	1.2	154.0	1775
31.7		M1	Crop	1.5	30.2	2111
18.6		M2	Crop	1.2	17.4	1712
40.4		N1-East	Crop	1.5	38.9	2246
20.9		N1-West	Pasture	0.9	20.0	1320
9.9		N2-Mid	Pasture	0.0	9.9	0
69.4		N2-N	Pasture	3.1	66.3	4510
33.9		N2-S	Pasture	0.2	33.7	319
83.1		N3-East	Crop	1.1	82.0	1662
47.9		N3-West	Pasture	1.7	46.2	2503
21.9		N4	Crop	2.9	19.0	4200
34.3		N5-N	Pasture	2.7	31.6	3976
60.3		N5-S	Pasture	2.4	57.9	3522
18.5		N7	Crop	3.9	14.6	5725
82.9		Ponessa	Crop	1.6	81.3	2300
69.2		S1	Crop	0.2	69.0	282
30		S2	Crop	0.6	29.4	810
26.4		S3	Crop	0.8	25.6	1144
23.8		S4	Crop	0.5	23.3	679
39.8		S5	Crop	0.1	39.7	203
17.3		S6	Crop	0.4	16.9	605
1096.9				39.0	1057.9	56694.0

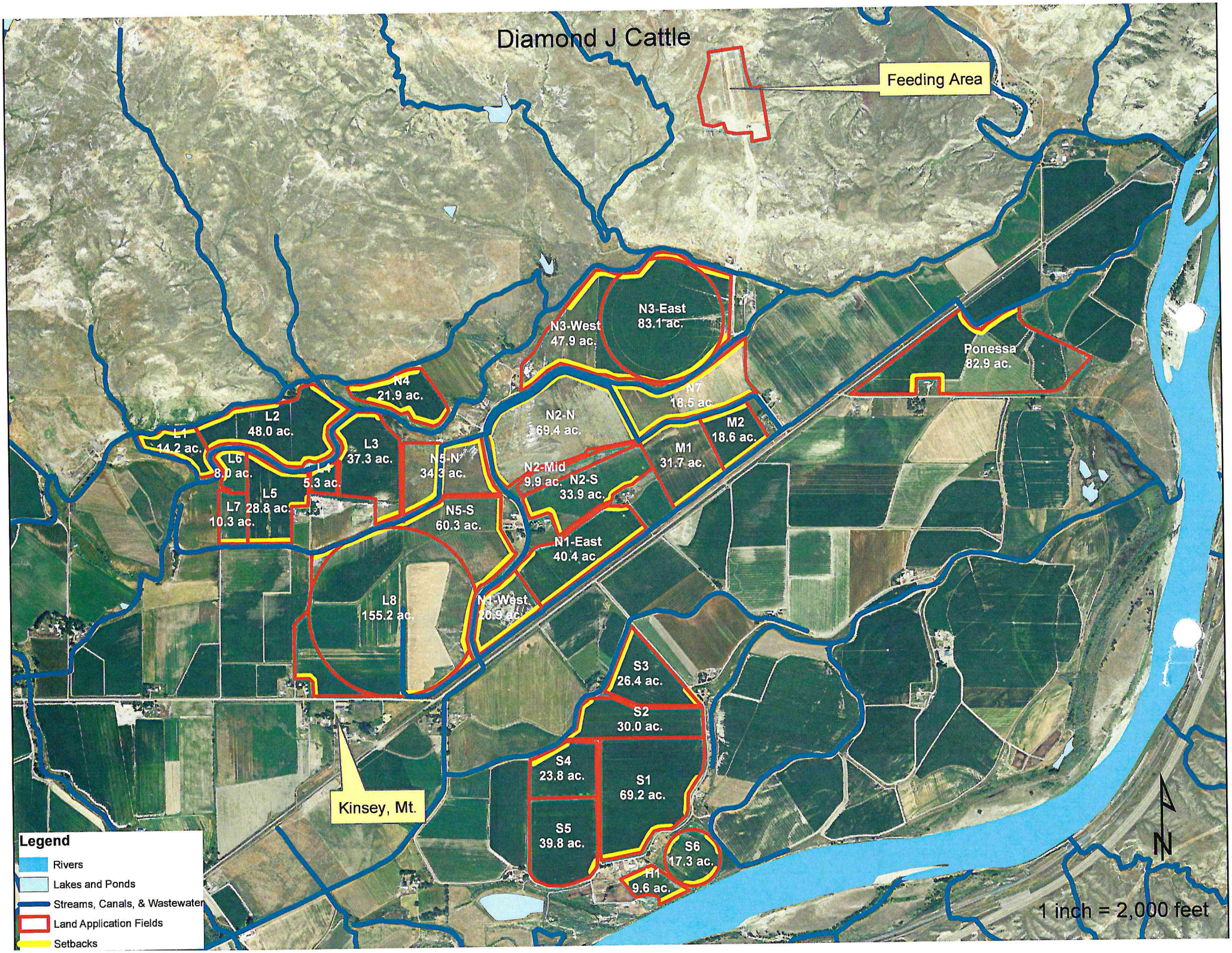
Diamond J Cattle
Feeding Area
N3-East
83.1 ac.
N3-West
47.9 ac.
Ponessa
82.9 ac.
N4
21.9 ac.
N7
18.5 ac.
N2-N
69.4 ac.
M2
18.6 ac.
L2
48.0 ac.
L1
14.2 ac.
L3
37.3 ac.
M1
31.7 ac.
L6
8.0 ac.
L4
5.3 ac.
N5-N
34.3 ac.
N2-Mid
9.9 ac.
N2-S
33.9 ac.
L5
28.8 ac.
L7
10.3 ac.
N5-S
60.3 ac.
N1-East
40.4 ac
L8
155.2 ac.
N1-West
20.9 ac.
S3
26.4 ac.
S2
30.0 ac.
S4
23.8 ac.
S1
69.2 ac.
Kinsey, Mt.
S5
39.8 ac.
S6
17.3 ac.
H1
9.6 ac.
Legend
Rivers
Lakes and Ponds
Streams, Canals, & Wastewater
Land Application Fields
Setbacks
N
1 inch = 2,000 feet