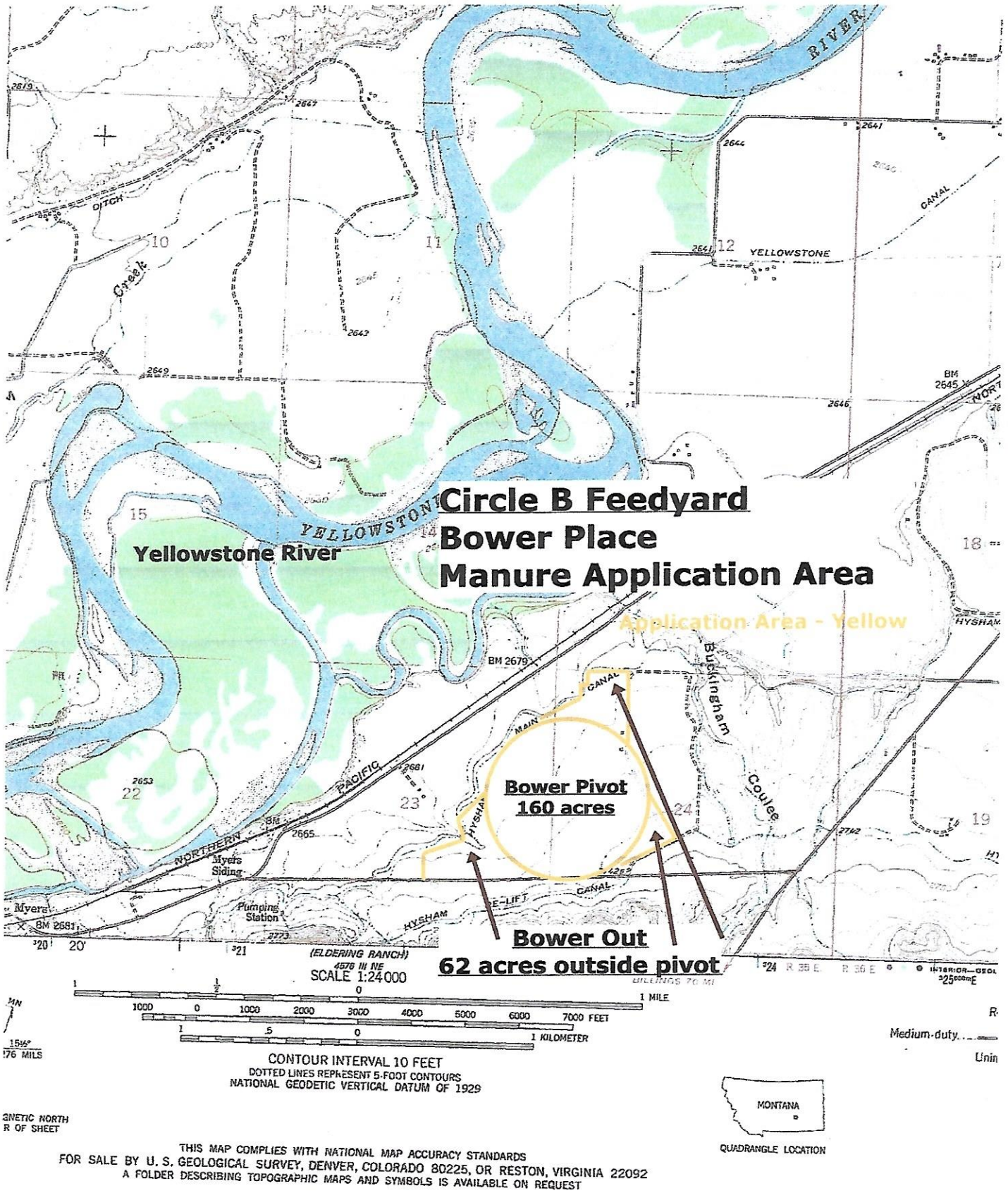
Circle B Feedyard
Bower Place
Manure Application Area
Yellowstone River
Application Area - Yellow
Bower Pivot
160 acres
Bower Out
62 acres outside pivot
YELLOWSTONE
RIVER
DITCH
Creek
CANAL
Buckingham
Coulee
NORTHERN
PACIFIC
Myers Siding
Pumping Station
HYSHAM
MAIN
CANAL
(ELDERING RANCH)
SCALE 1:24000
1 MILE
7000 FEET
1 KILOMETER
CONTOUR INTERVAL 10 FEET
DOTTED LINES REPRESENT 5-FOOT CONTOURS
NATIONAL GEODETIC VERTICAL DATUM OF 1929
MONTANA
QUADRANGLE LOCATION
Medium-duty
THIS MAP COMPLIES WITH NATIONAL MAP ACCURACY STANDARDS
FOR SALE BY U. S. GEOLOGICAL SURVEY, DENVER, COLORADO 80225, OR RESTON, VIRGINIA 22092
A FOLDER DESCRIBING TOPOGRAPHIC MAPS AND SYMBOLS IS AVAILABLE ON REQUEST

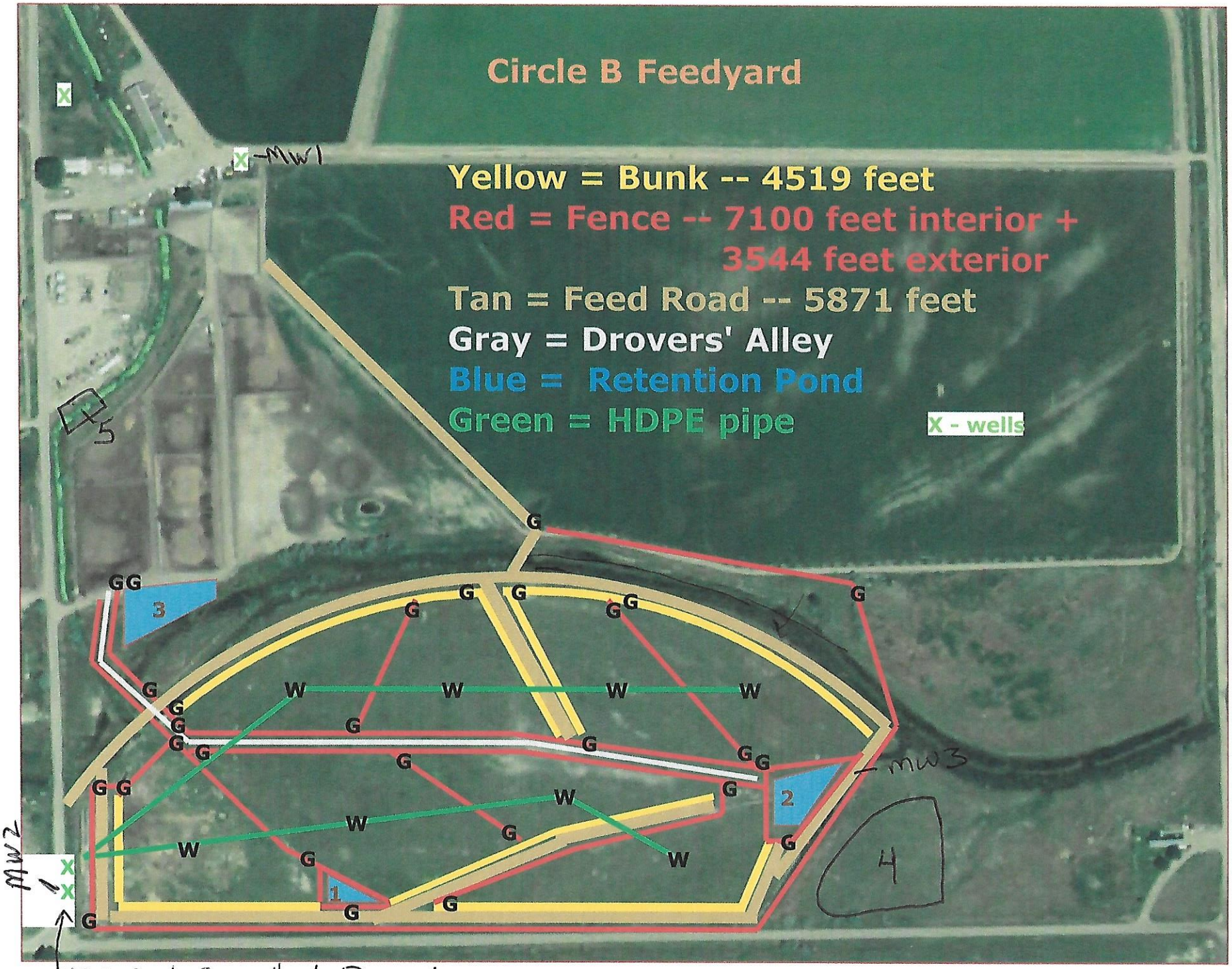
Circle B Feedyard
Yellow = Bunk -- 4519 feet
Red = Fence -- 7100 feet interior +
3544 feet exterior
Tan = Feed Road -- 5871 feet
Gray = Drovers' Alley
Blue = Retention Pond
Green = HDPE pipe
X - wells
MW1
MW2
MW3
1
2
3
4
5
620 feet from wells to Pond #1