Opencut Permit Application Process Where Public Meeting Is Required

Montana DEQ – Opencut Program

Statute: Opencut Mining Act: 82-4-401, et seq., MCA

Rule: Opencut Mining Act: 17.24.201, et seq., ARM

NOTE: Timeframes may change due to delayed or inadequate response from applicant.

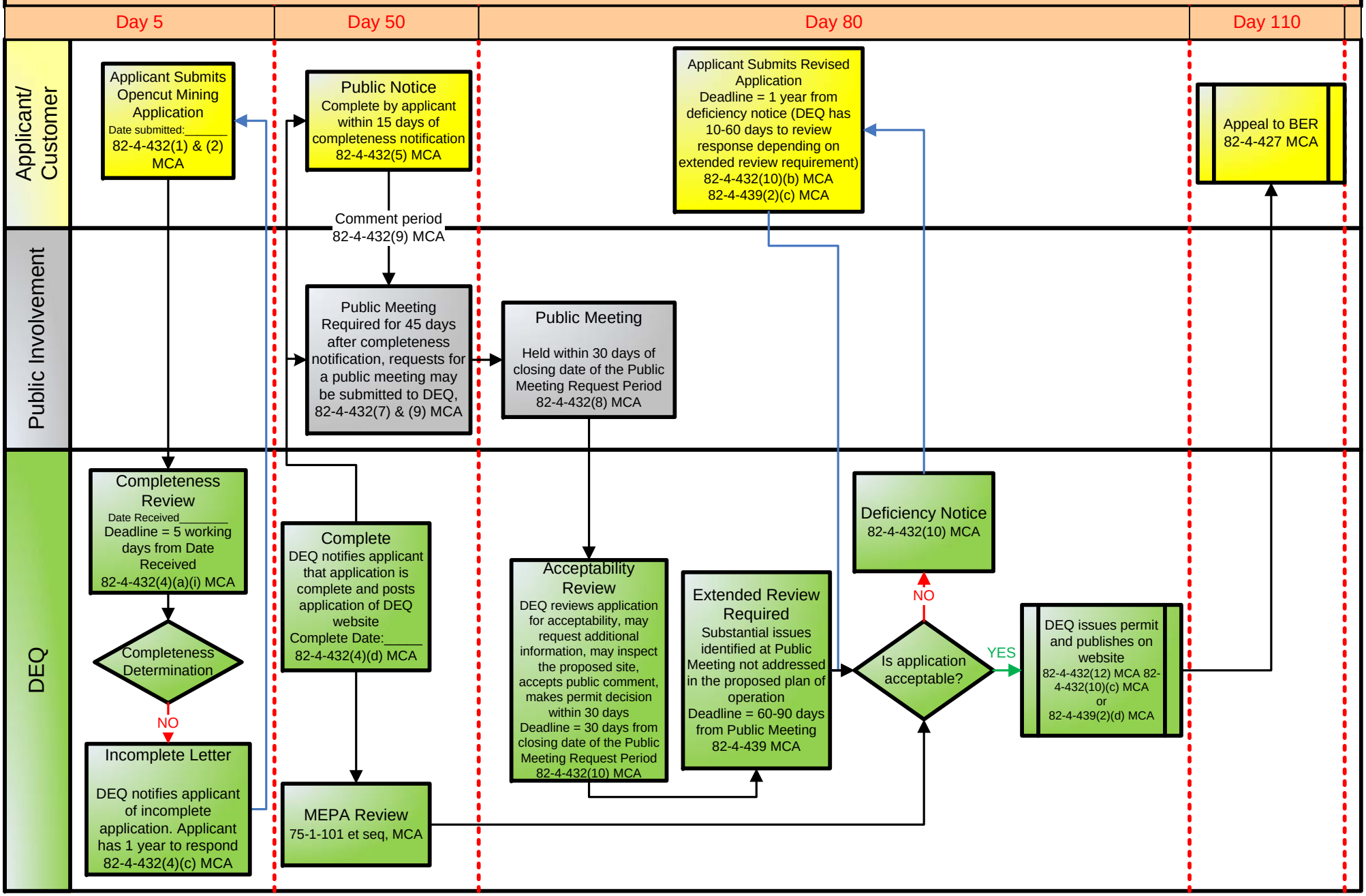

Reviewed/Updated February 2015