July 5, 2020

Department of Environmental Quality
Permitting and Compliance Division
Air and Waste Management Bureau
P.O. Box 200901
Helena, MT 59620-0901

Re: Permit # AQP2673-07

Enclosed find the notification of change of location for our Crusher (DEQ # AQP2673-07). The public notice will run in the Dillon Tribune. The Affidavit of Publication will be forwarded upon receipt from the Dillon Tribune.

Sincerely

Dodge Wallace
Helena Sand & Gravel

RECEIVED
JUL 07 2020
MT Dept. of Environmental Quality
Air, Energy & Mining Division

PUBLIC NOTICE

Notice of Intent to Transfer Location of Air Quality Permit (Pursuant to Section 75-2-111, MCA and ARM Title 17, Chapter 8, Subchapter 7, PERMIT, CONSTRUCTION, AND OPERATION OF AIR CONTAMINANT SOURCES)

Helena Sand and Gravel will file on or about July 5, 2020 a notification of intent to transfer location of an air quality permit with the Permitting and Compliance Division/Air and Waste Management Bureau of the Montana Department of Environmental Quality. Applicant seeks approval of its transfer of location of Crusher, Air Quality Permit #2673-07 to Section 35, Township 4S, Range 5W, Madison County.

The Division must approve or disapprove the permit transfer within 30 days of the receipt of a complete notice of intent. **Any member of the public with questions or who wishes to review a copy of the permit and the division's analysis of it, or to submit comments on the change of location must contact the division at the 1520 East Sixth Street, PO Box 200901, Helena, Montana 59620-0901 – phone (406) 444-3490.**

Any comments on the location transfer must be submitted to the bureau within 15 days after the date of this publication.

Intent to Transfer Location – Air Quality Bureau

Company Name: Helena Sand & Gravel

Montana Air Quality Permit Number: 2673.07

Will move its (circle ~~or highlight one~~):
Asphalt Plant Crushing Plant Concrete Plant Other: _____

Is the plant moving out of state? (circle or highlight one) YES NO

If no,

From:		To:	
Latitude:	47.31 °	Latitude:	45.444 °
Longitude:	-110.90 °	Longitude:	-112.192 °
Section:	24	Section:	35
Township N/S:	18 North	Township N/S:	4 South
Range E/W:	6 East	Range E/W:	5 West
County:	Cascade	County:	Madison County

Provide the location nearest to where the equipment will be set-up, such as a gravel pit.
Enter in decimal degrees if possible using five digits to the right of the decimal point.
Provide an aerial view or topographic map with the pin point location shown.
The following links are suggested resources for finding a latitude and longitude in decimal degrees for a specific location.
http://svc.mt.gov/deq/wmadst/ , https://msl services.mt.gov/Geographic Information/Applications/DigitalAtlas/ or https://www.google.com/maps

On Date: 7-5-2020

Signature: [signature]

Do you believe this Intent to Transfer would move into designated Sage Grouse Habitat as covered by the Governor's Executive Order 21-2105? (circle or highlight one) YES NO

The Department also requests, that once the plant physically locates to the new site, that the source alerts the Department the move was completed. Information can be sent to the Air Quality Bureau-Mail: 1520 E. Sixth Avenue P.O. Box 200901, Helena, MT 59620-0901 Fax: (406) 444-1499 Phone: (406) 444-3490 Email: DEQ-ARMB-Admin@mt.gov. Indicate the Air Quality Permit number and that the equipment has moved to the planned latitude and longitude as indicated in the Intent to Transfer Notice. If more than one Intent to Transfer Notice was provided for the same equipment, please specify to which location the equipment relocated.

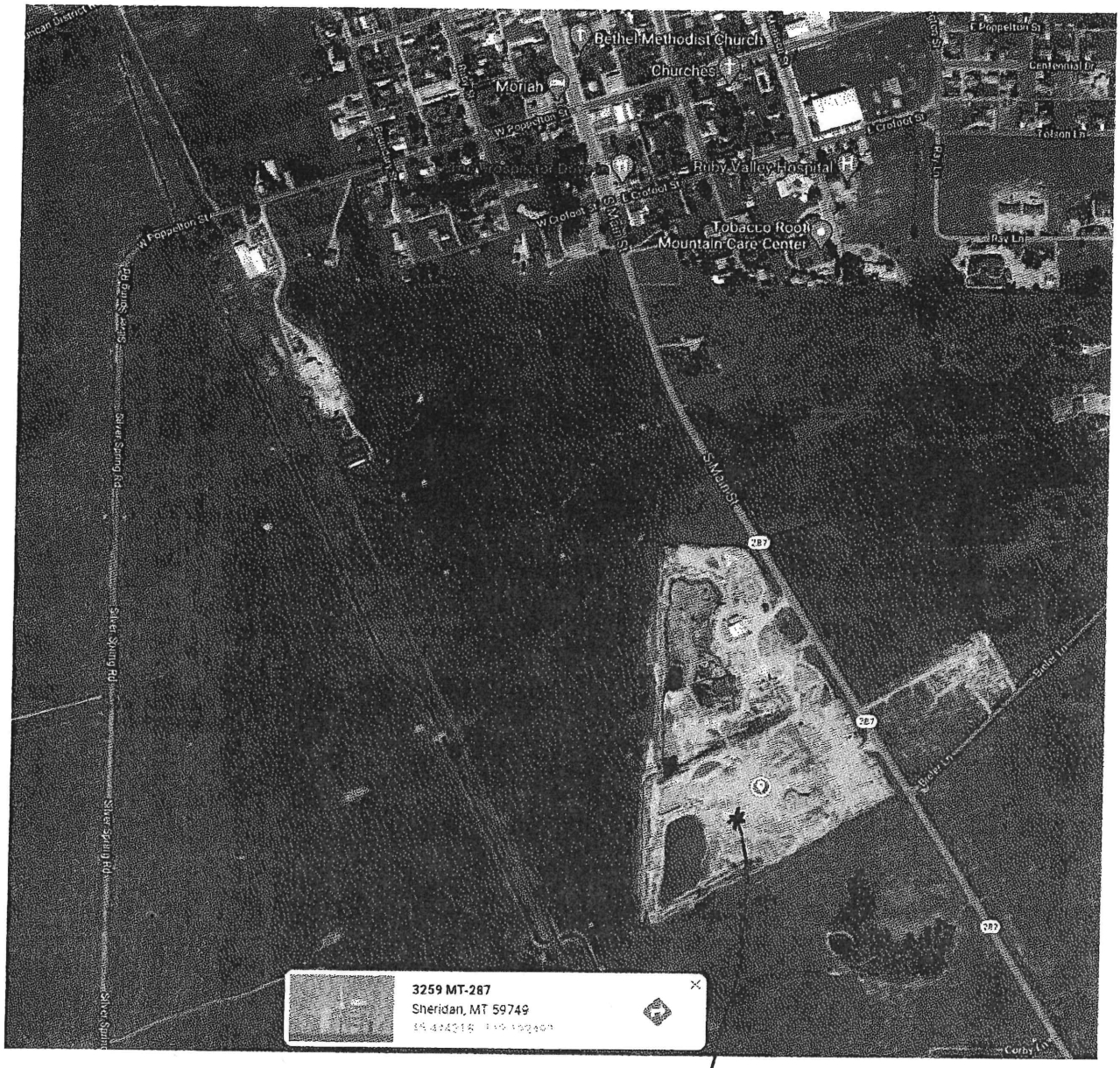

Equipment location