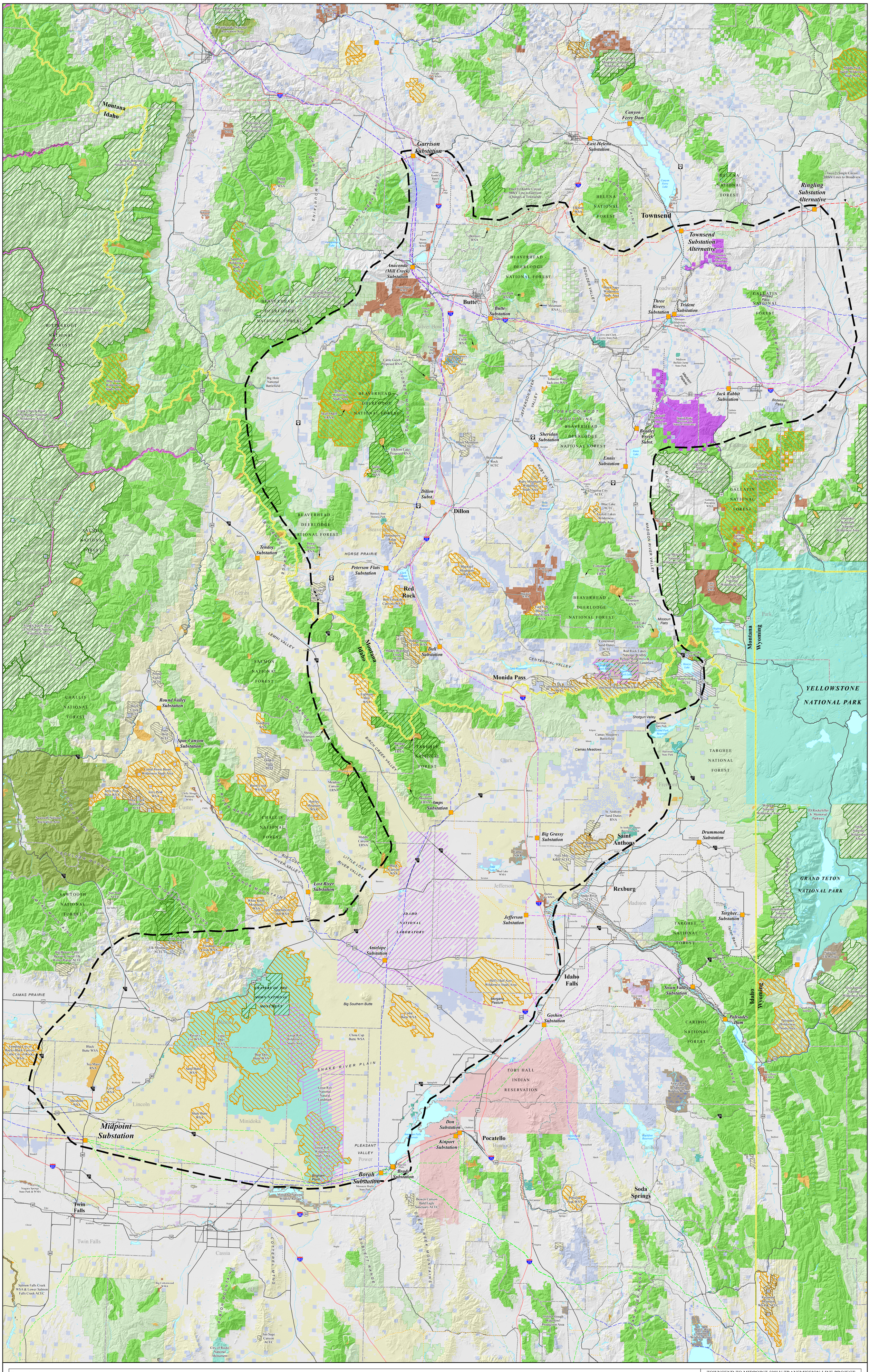
Garrison Substation
East Helena Substation
Canyon Ferry Dam
Townsend
Townsend Substation Alternative
Ringling Substation Alternative
Anaconda (Mill Creek) Substation
Butte
Butte Substation
Three Rivers Substation
Trident Substation
Jack Rabbit Substation
Bradley Creek Subst.
Sheridan Substation
Ennis Substation
Dillon Subst.
Dillon
Tendoy Substation
Peterson Flats Substation
Red Rock
Dell Substation
Round Valley Substation
Spar Canyon Substation
Amps Substation
Lost River Substation
Big Grassy Substation
Saint Anthony
Drummond Substation
Jefferson Substation
Rexburg
Targhee Substation
Antelope Substation
Idaho Falls
Swan Valley Substation
Palisades Dam
Goshen Substation
Midpoint Substation
Don Substation
Kinport Substation
Pocatello
Borah Substation
Brady Substation
Soda Springs
Twin Falls
Montana
Idaho
Wyoming
YELLOWSTONE NATIONAL PARK
GRAND TETON NATIONAL PARK
Legend
Existing Transmission Line
500kV Transmission Line
345kV Transmission Line
230kV Transmission Line
161kV Transmission Line
138kV Transmission Line
100 - 115kV Transmission Line
Under 100kV Transmission Line
Unknown Voltage Transmission Line
Substation
Divided Highway
Major Highway
Major Road
Other Road
Railroad
State Boundary
County Boundary
Lake or Pond
National Park, National Monument, or National Heritage Park
National Recreation Area
National Wild and Scenic River
National Wilderness Area
Wilderness Study Area
Area of Critical Environmental Concern
National Natural Landmark
Existing or Planned Research Natural Area
Primitive Area
National Wildlife Refuge
USFS Inventoried Roadless Area
National or State Wildlife Management Area
State Park or Recreation Area
Private Reserve
Department of Energy
Department of Defense
Indian Reservation
USDA Forest Service
USDI Bureau of Land Management
USDI Bureau of Reclamation
USDI Fish and Wildlife Service
State Land
TOWNSEND TO MIDPOINT 500kV TRANSMISSION LINE PROJECT
Exhibit 1 Land Jurisdiction and Special Management Areas
0 5 10 20 30
Miles
1:400,000
POWER ENGINEERS
Print Date : Nov 06, 2006
NorthWestern Energy