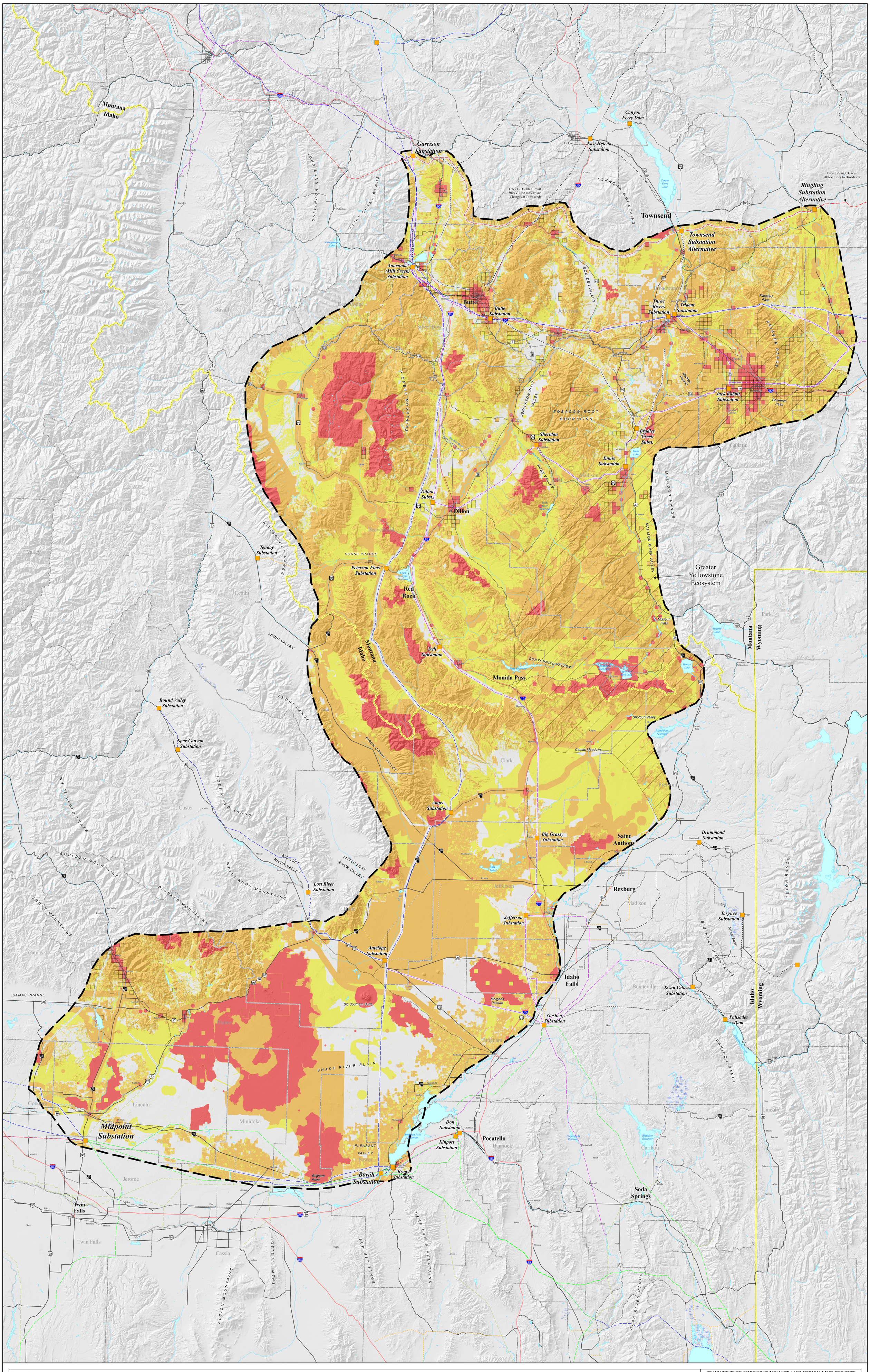

Legend

Existing Transmission Lines

- 500kV Transmission Line
- 345kV Transmission Line
- 230kV Transmission Line
- 161kV Transmission Line
- 138kV Transmission Line
- 100 - 115kV Transmission Line
- Under 100kV Transmission Line
- Unknown Voltage Transmission Line
- Substation
- Divided Highway
- Major Highway
- Major Road
- Other Road
- Railroad
- State Boundary
- County Boundary
- Lake or Pond
- Subdivided Land Section
- Greater Yellowstone Ecosystem
- Exclusion Area
- High Resource Sensitivity
- Moderate Resource Sensitivity
- Low Sensitivity or Routing Opportunity

TOWNSEND TO MIDPOINT 500kV TRANSMISSION LINE PROJECT

Exhibit 8 Composite Sensitivity and Constraints

0 5 10 20 30

Miles
1:400,000

POWER ENGINEERS

Print Date : Nov 07, 2006

NorthWestern Energy

W:\Env_Projects\Townsend_Midpoint\D_D\Appr\Siting_Study_Maps\Composite_Sensitivity.mxd

10060002_CompSens_Rev7_110706_TDH